

# Manitowoc 2250

## Product Guide



### Features

- 1300 t (1,433 USt) capacity with RINGER® attachment
- 450 t (500 USt) capacity with MAX-ER® attachment
- 272 t (300 USt) capacity
- 91,4 m (300 ft) heavy-lift boom
- 112,8 m (370 ft) fixed jib on heavy-lift boom
- 122 m (400 ft) luffing jib on heavy-lift boom

# Features

## EPIC®

Manitowoc's field-proven Electronically Processed Independent Controls (EPIC) system delivers high productivity and precise load control by instantly matching an operator's commands to the crane function. EPIC's microprocessor maximizes a Manitowoc crane's function capability and simplifies servicing by pinpointing any problem in the crane's engine, power transmission and other operating systems. In addition, EPIC increases versatility by easily tailoring a Manitowoc crane's operation for specialized applications, with or without attachments. EPIC is a key reason no other crane can match the performance and reliability of Manitowoc.



## FACT™ Connectors

Manitowoc's Fast Aligning Connection Technology (FACT) automatically aligns crane components for fast, easy assembly with increased safety.

## Hydraulics

Our closed-loop system provides a separate hydraulic circuit to power each crane function and increase productivity. The result is truly independent variable-speed operation of the swing, load hoist, boom hoist and travel functions.

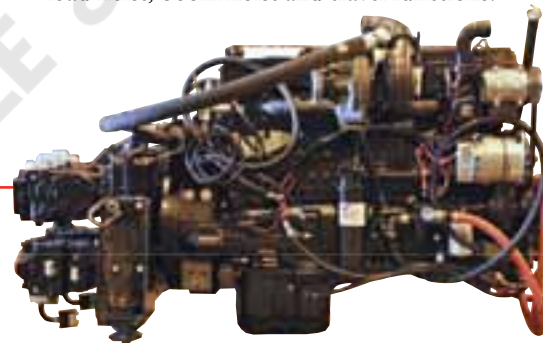

## Crawler drive shafts

The crawler drive shafts prevent contaminants from entering the system. By eliminating the need to disconnect hydraulic systems, crawler removal and assembly is safer and easier.

# Contents

Specifications	5
Outline dimensions	12
Transport data / assembly	18
Performance data	20
Boom combinations	28
Main boom range / load charts	31
Long-reach boom range / load charts	33
Fixed jib boom range / load charts	35
Luffing jib boom range / load charts	41
Fixed jib on luffing jib boom range / load charts	45
MAX-ER® 2000 complete information	49
M-1200 RINGER® complete information	88
Elevated cab, container handling	100
Manitowoc Crane Care	103

# Notes





# Specifications

## Upperworks



### Engine

Cummins Model QSX15-C500 diesel, 6 cylinder, 372 kW (500 BHP) @ 2100 governed RPM.

Includes engine block heater (120 V), ether starting aid, alcohol injector in air line, disconnect clutch for cold weather starting, high silencing muffler, hydraulic oil cooler, radiator and fan.

Multiple hydraulic pump drive transmission provides independent power for all machine functions.

Two 12 volt maintenance-free, Group 8D batteries, 1155 CCA at -18°C (0° F), 24 volt starting and 120 amp alternator.

One 644 l (170 gal) capacity diesel fuel tank, mounted on rear of upperworks, with level indicator in operator's cab.

➤ Optional: Cold-weather package with heater for fluids, brake pedals, batteries, and computer display.



### Controls

Modulating electronic-over-hydraulic controls provide infinite speed response directly proportional to control lever movement. Controls include Manitowoc's exclusive EPIC® Electronically Processed Independent Control system providing microprocessor driven control logic, pump control, on-board diagnostics, and service information.

Block-up limit control is standard for hoist and whip lines.

Integrated Rated Capacity Limiter system (RCL) is standard for main boom and upper boom point. "Function cut-out" or "warning only" operation is selected via a keyed switch on the RCL console.



### Hydraulic system

Six high-pressure piston pumps, driven by a multi-pump transmission, provide independent closed-loop hydraulic power for the hoisting drums, boom hoist, swing, left crawler and right crawler.

Hydraulic reservoir has 424 l (112 gal) capacity and is equipped with breather, clean out access, and internal diffuser.

Each function is equipped with relief valves to protect the hydraulic circuit from overload or shock.

System includes oil cooler and replaceable, spin-on, ten-micron full flow filter. All oil is filtered before entering the hydraulic pumps.

System	kg/cm <sup>2</sup> (psi)	lpm (gpm)
Hoisting Drums	422 (6,000)	598 (158)
Boom Hoist and Auxiliary Drum	422 (6,000)	299 (79)
Swing	422 (6,000)	299 (79)
Left Crawler	422 (6,000)	299 (79)
Right Crawler	422 (6,000)	299 (79)

➤ Optional: Independent front drum – 422 kg/cm<sup>2</sup> (6,000 psi) at 598 lpm (158 gpm) powered by travel pumps.

➤ Optional: Double-motor swing system – 422 kg/cm<sup>2</sup> (6,000 psi) at 299 lpm (79 gpm).



### Drums

Basic machine is equipped with a split rear drum shaft assembly. Right drum is 1 140 mm (44-9/10") wide and 572 mm (22-1/2") diameter. Left drum is 480 mm (18-9/10") wide and 572 mm (22-1/2") diameter. Drum shaft is antifriction bearing mounted and is driven by a variable-displacement hydraulic motor through a planetary reduction. Internal-expanding drum clutches are spring set, air released. External-contracting drum brakes are air applied, spring released. Parking brakes are spring set, air released. Drum rotation indicator is standard for each drum. Operator may select free-fall or powered lowering mode using a selector switch.

➤ Optional: Two equal-split rear drums in place of standard drums. Each drum is 810 mm (31-9/10") wide and 572 mm (22-1/2") diameter.

➤ Optional: Interlock that permits split rear drums to be used as single drum with two brakes. Recommended for concrete bucket operations.

➤ Optional: Hydraulically powered auxiliary front drum 572 mm (22-1/2") diameter, 1 140 mm (44-9/10") wide rated at 133,4 kN (30,000 lb) line pull.

# Specifications

For liftcrane, 963 mm (37.9") wide lagging provided. Drum shaft anti-friction bearing mounted on rotating bed. Drum anti-friction bearing mounted on shaft and equipped with internal-expanding clutch, external-contracting brake, and drum-rotation indicator. Includes third-drum control system. Bail limit is optional.

- Optional: Other drum sizes, laggings, and additional drums.
- Optional: Wire rope for various applications.



## Boom hoist

Independent boom hoist with two grooved drums, each 505 mm (19-7/8") wide and 584 mm (23") diameter. Includes 297,2 m (975') of (1") diameter wire rope for reeving 12 part boom hoist line.

Drums are powered by a variable-displacement hydraulic motor coupled to an integral brake and a planetary reduction gearbox. Ratcheting pawl and rotation indicator are standard.

Boom hoist speed: raise 91,4 m (300') full main boom from 0° - 82° in 2 minutes, 40 seconds.



## Swing system

High strength fabricated steel alloy rotating bed is mounted on 2,95 m (9' 8") diameter triple-row roller bearing turntable.

Rotating bed's upper and lower modules are fabricated steel and connected by four power actuated pins. Hydraulic connection of upper and lower modules is made through H-FACT® hydraulic quick coupler. Enclosures are included on both sides of upper module.

Independent swing powered by a fixed displacement hydraulic motor coupled to a planetary reduction gearbox with internal brake. 360° positive swing lock.

Swing system maximum speed: 1.8 rpm.



## Boom support system

The 8,5 m (28') long retractable gantry provides the geometry to raise and support all combinations of boom and jib. The telescoping square-tube backhitch is equipped with power actuated locking pins.

Boom-hoist rope reeved through sheaves in the gantry and equalizer forms 12-part boom-hoist rigging, and high-strength steel straps connect the equalizer to the boom top.

Air cushioned boom stop and automatic boom stop are standard.

Gantry includes hydraulic raising cylinders capable of lifting the upperworks counterweight for installation and removal. Counterweight attaches to rotating bed with power actuated pins.



## Counterweight

Qty.	Item	Unit Weight		Total Weight	
		kg	lb	kg	lb
1	Upperworks Tray	17 781	39,200	17 781	39,200
1	Center Box	16 783	37,000	16 783	37,000
6	Lower Side Box	7031	15,500	42 186	93,000
Series 1 total				76 750	169,200
2	Upperworks Upper Side Box	9072	20,000	18 144	40,000
2	Carbody Center Box	13 608	30,000	27 216	60,000
Optional: Add to Series 1 for Series 2 total				122 110	269,200
2	Upperworks Upper Side Box	9 072	20,000	18 144	40,000
4	Carbody Side Box	6804	15,000	27 216	60,000
Optional: Add to Series 2 for Series 3 total				167 470	369,200

Includes connecting pins, brackets, and stops.



## Operator's cab

Fully enclosed and insulated steel module mounted at left front corner of rotating bed on a pivoting frame that permits cab to be repositioned for transportation. Module is equipped with sliding door, large safety glass windows on all sides and roof. Signal horn, cab space heater, front and roof windshield wipers, dome light, sun visor and shade, fire extinguisher, air circulating fan, swing and travel alarms, air conditioning for operator's cab and anemometer (wind indicator) are standard.

- Optional: Nylon protective window covers.
- Optional: 10,7 m (35') elevated cab, 1 320 mm (52") wide, with catwalks and railing.

# Specifications

## Attachments



### No. 44 Boom with heavy-lift top

The liftcrane is equipped with a 21,3 m (70') No. 44 angle-chord boom consisting of a two-piece 12,2 m (40') butt and a 9,1 m (30') heavy-lift top with nine 762 mm (30") diameter roller bearing sheaves on one shaft. Includes rope guides, boom angle indicator, and a 594 kg (1,310 lb) hook and weight ball. The No. 44 boom utilizes steel suspension straps and Manitowoc's exclusive FACT™ connection system consisting of two vertical pins, two horizontal connection pins, and alignment pads for each boom connection location. Because the 2250 uses steel-strap rigging, boom inserts from the M-250 cannot be used on the 2250.

Luffing jib preparation is standard.

- Optional: 3,0 m (10'), 6,1 m (20'), and 12,2 m (40') No. 44 boom inserts with steel boom suspension straps, and FACT™ connection system.
- Optional: Intermediate suspension, required for boom lengths of 85,3 m (280') or more.
- Optional: Detachable upper boom point with one 762 mm (30") diameter tapered roller bearing steel sheave with rope guard, for liftcrane use on heavy-lift and long-reach boom tops. (Same upper point used on Models 777, 777T, 888, and M-250.)



### No. 44 Long reach boom top

- Optional: 21,3 m (70') long reach top consisting of 9,1 m (30') transition insert and 12,2 m (40') top with three 762 mm (30") diameter straight-roller-bearing sheaves. Includes steel rigging straps, wire rope guide, and hardware for RCL.

FACT™ connectors at lower end of transition insert enable mounting to standard No. 44 boom inserts. Transition insert can be purchased with FACT™ or pin connectors at top, permitting either No. 133A (pinned) or No. 133 (FACT™) luffing jib top to also be used as long-reach top for No. 44 boom.

- Optional: Intermediate suspension, required for boom lengths of 91,4 m (300') or more.



### No. 132 Fixed jib

- Optional: 12,2 m (40') basic No. 132 fixed jib consists of 6,1 m (20') butt and 6,1 m (20') top, with 6,1 m (20') strut, pendants, backstay, and RCL hardware.

- Optional: No. 132 fixed jib 6,1 m (20') inserts with pendants for total jib lengths to 36,6 m (120').

Use on Boom No. 44 with heavy-lift or long-reach boom top.



### No. 133A Luffing jib

- Optional: 21,3 m (70') basic No. 133A (pin connected) luffing jib with RCL hardware consists of 9,1 m (30') butt and 12,2 m (40') top with three 762 mm (30") roller bearing sheaves and basic pendants, fixed strut, jib strut, backstay pendants, boom point guide wheel, luffing jib hoist with ratcheting pawl, quick-disconnect for luffing jib hoist piping, (7/8") luffing jib hoist line, and 476 mm (18-3/4") diameter grooved luffing drum.

- Optional: 3,0 m (10'), 6,1 m (20'), and 12,2 m (40') No. 133A inserts with pendants for total jib lengths to 61,0 m (200').

- Optional: Parts for outside-assist raising (where code permits).



### No. 140 Fixed jib

- Optional: Basic 12,2 m (40') No. 140 fixed jib consists of 6,1 m (20') butt and 6,1 m (20') top, with 6,1 m (20') strut, pendants, backstay, and RCL hardware.

- Optional: No. 140 fixed jib inserts 6,1 m (20') with pendants for total jib lengths to 36,6 m (120').

Use on No. 133A or 133 luffing jib.

- Optional: Parts to convert No. 132 fixed jib to No. 140 fixed jib.

# Specifications



## MAX-ER® 2000

Components to make up 36,6 m (120') No. 79 boom including one 9,1 m (30') No. 79 boom butt, one 6,1 m (20') No. 79 boom insert, one 12,2 m (40') No. 79 boom insert with equalizer platform, one 7,6 m (25') No. 79 transition insert, one 1,52 m (5') No. 79 boom top (15 sheaves), deflector sheave assembly (3 sheaves), boom equalizer (5 sheaves), steel rigging straps, and RCL hardware for No. 79 boom top.

Automatic boom stop, air-cushioned physical boom stop, and 793 m (2,600') of boom hoist wire rope (can be used as load line on 2250 crane). Components to make up 39,6 m (130') No.44 mast including one 12,2 m (40') No.44 mast butt, one 12,2 m (40') No.44 mast top (5 sheaves), physical mast stop, wire rope guide, and steel rigging straps.

Note: Requires use of 3,0 m (10') No. 44 boom insert and 12,2 m (40') No. 44 boom insert from 2250 liftcrane.

Main hoist drum assembly grooved for 29 mm or (1-1/8") wire rope mounted in No. 79 boom butt.

Integrated boom and mast adaptor frame.

Note: 2250 liftcrane requires MAX-ER 2000 preparation, Series 2 counterweights on carbody, and Series 1 counterweights on upperworks.

Note: The MAX-ER 2000 attachment cannot be used on an existing model 2250 liftcrane without modification, and cannot be used on M-250 model.

The MAX-ER 2000 attachment uses up to 209 560 kg (462,000 lb) of MAX-ER counterweight supported on a carrier behind the basic crane. The MAX-ER counterweight is attached to the top of the mast by straps and to the rear of the 2250's upperworks by an adaptor arm and trailer arm inserts.

The MAX-ER counterweight can be carried by a hanging counterweight tray or a wheeled counterweight carrier.

The wheeled counterweight carrier uses eight large off-road vehicle tires, which can be positioned for traveling, crabbing, or swinging. It also includes hydraulic support jacks and pads.

Either counterweight assembly can be positioned 9,14 m (30'); 12,2 m (40'); or 15,2 m (50') behind the 2250's centerline of rotation to meet the capacity requirements of an individual lift.

Item	Qty.	Unit Weight		Total Weight	
		kg	lb	kg	lb
Wheeled Carrier	1	34 609	76,300	34 609	76,300
<b>Counterweight Boxes</b>					
Lower Side*	12	5897	13,000	70 760	156,000
Lower Center**	6	6441	14,200	38 646	85,200
Upper Side - Right***	2	9072	20,000	18 144	40,000
Upper Side - Left***	2	9072	20,000	18 144	40,000
Upper Center*	4	6804	15,000	27 216	60,000
Adaptor Plate - Front	2	454	1,000	907	2,000
Adaptor Plate - Rear	2	502	1,106	1 003	2,212
Miscellaneous parts	1	131	288	131	288
				<b>209 560</b>	<b>462,000</b>

\* Optional: 8 each 8845 kg (19,500 lb).

\*\* Optional: 4 each 9639 kg (21,250 lb).

\*\*\*From Model 2250 Series 3 Crane.

➤ Optional: 12,2 m (40') No. 79 boom insert with stowable steel rigging straps and wire rope guides, one required in boom rigging for all boom lengths over 36,6 m (120').

➤ Optional: 12,2 m (40') No. 79 boom insert with stowable steel rigging straps for boom lengths over 48,8 m (160') up to 109,7 m (360').

➤ Optional: 4,6 m (15') No. 79-44 transition insert with wire rope guide and stowable steel rigging straps for use of No. 44 boom insert(s) and top for long-reach boom.

➤ Optional: No. 44 luffing jib. Components to make up 21,3 m (70') basic luffing jib include a 15,2 m (50') jib strut with 7 sheaves, 14,3 m (47') main strut with 7 sheaves, jib strut stop, luffing jib stop, main luffing strut backstay straps, basic luffing jib steel rigging straps, combination upper point and luffing jib raising wheel, luffing drum assembly, 549 m (1,800') luffing drum wire rope, and wire rope guide(s) as required.

Note: Basic luffing jib utilizes 12,2 m (40'), No. 44 boom butt and 9,1 m (30') No. 44 boom top from 2250 liftcrane. Luffing jib also uses No. 44 boom inserts and straps from 2250 liftcrane for luffing jib lengths greater than 21,3 m (70').

➤ Optional: 408-mton (450-ton) load block with duplex hook.

➤ Optional: 227-mton (250-ton) load block with duplex hook.

➤ Optional: Liftcrane load line 29 mm or (1-1/8") rotation resistant.

➤ Optional: Components to allow for self-assembly of boom and other components utilizing mast, boom hoist drum, and boom equalizer.

# Specifications



## M-1200 RINGER®

18,3 m (60') diameter ring structure with wear plates, crawler side frame attaching beams and "RINGER-SWINGER®" gear segments.

RINGER support pedestals with manual screw style adjustments.

Hydraulic jacking system, including jacks, controls and ring leveling gauge.

Boom carrier with boom and mast hinge pins. Carrier includes mounting for Model M-1200 hoist drum.

Counterweight carrier with attachment beams to machine rear and counterweight lift indicator in operator's cab.

➤ Optional: 714 811 kg (1,577,600 lb) of counterweight for 800-mton (900-ton) rating.

➤ Optional: 914 175 kg (2,017,000 lb) of counterweight for 1 300-mton (1,433-ton) rating.

### No. 75A boom attachment 800-mton (900-ton) capacity

45,7 m (150') No. 75A basic boom, including 15,2 m (50') No. 75A butt, 15,2 m (50') No. 75A insert and 15,2 m (50') No. 75 top.

45,7 m (150') No. 75A mast including 7,6 m (25') No. 75 mast butt, two 15,2 m (50') No. 75A inserts, 7,6 m (25') No. 75 mast top, b straps and backhitch straps.

Mast self-erect system, steel strap rigging, equalizer, and boom hoist wire rope for 32-part boom hoist reeving for No. 72 boom.

Air-cushioned physical boom stop, air automatic boom stop, boom angle indicator.

No. 75A 800-mton (900-ton) boom point with sixteen 1067 mm (42") diameter sheaves grooved for (1-5/8") diameter rope.

RINGER® travel assist system.

Two "RINGER-SWINGER®" assemblies.

Single-drum Model M-1200 hoist, complete with lagging grooved for (1-5/8") wire rope, hydraulic power provided by 2250 lifter, for load hoist drum.

➤ Optional: 7,6 m (25') and 15,2 m (50') No. 75 boom inserts and rigging straps for total boom lengths to 121,9 m (400').

### No. 72A boom attachment

The following components must be added to the No. 75A boom attachment to achieve a No. 72A lifter attachment for the M-1200 RINGER.

Conversion to two drum M-1200 hoist [each drum includes lagging grooved for (1-5/8") wire rope], including additional Cummins N14-C450 diesel engine rated at 335 kW (450 HP), which supplements total load hoist and swing capability.

46,6 m (153') No. 72A boom, including 15,2 m (50') butt, one 15,2 m (50') insert and 15,2 m (50') transition insert with 0,9 m (3') boom top/jib adaptor. Strap rigging, equalizer and boom hoist wire rope for 36-part reeving in place of 32-part reeving.

Two additional "RINGER-SWINGER®" assemblies and interconnecting piping.

➤ Optional: 7,6 m (25') and 15,2 m (50') No. 72A boom inserts and rigging straps for total boom lengths to 122,8 m (403').

➤ Optional: (1-5/8") wire rope for load line and (1-1/8") wire rope for whip line.

➤ Optional: 1 300-mton (1,433-ton) lower point.

➤ Optional: 1 300-mton, (1,433-ton) load block with quad hook and hanger block.

➤ Optional: No. 72A to No. 75 boom picture frame insert for making No. 72A-75 combination boom.

The 914 175 kg (2,017,000 lb) of b required for 1 300-mton (1,433-ton) rating can be supplied by Manitowoc.

### No. 75 Jib

➤ Optional: 30,4 m (100') No. 75 jib, backstay straps and rigging components utilizes No. 75 boom top and butt from 800-mton (900-ton) lift attachment and No. 44 boom from 2250 for jib strut.

➤ Optional: 7,6 m (25') and 15,2 m (50') No. 75 inserts and straps for total lengths up to 76,2 m (250').

### MAX-RINGER™ suspended counterweight attachment

Suspended counterweight attachment consists of structural backhitch links at the No. 75A mast top, structural backhitch straps, and suspended counterweight tray. Counterweight for the suspended counterweight attachment will be quoted upon request or may be customer supplied.



# Specifications

## No. 182 structural fixed jib for No. 72A boom

Single piece 15,2 m (50') structural jib and jib strut pin to No. 72A boom top and utilize the 800-mton (900-ton) boom point from the No. 75 fixed jib. Rigging consists of structural straps, links and pins.

➤ Optional: Front auxiliary drum, with ratchet and pawl. Includes hydraulic piping and liftrane lagging grooved for (1-1/8") rope.

NOTE: Auxiliary drum cannot run simultaneously with M-1200 main hoist drums

➤ Optional: 80-mton (88-ton) upper boom point assembly for use with No. 75A boom, No. 72A boom, or No. 75 jib.

Consult Manitowoc Sales department for other options.

## Lowerworks



### Carbody

Connects rotating bed and crawler frames. Fabricated steel rotating bed lower module mounts to single-piece carbody by 2,9 m (9' 8") diameter triple-row roller bearing turntable. Each crawler frame is mounted to the carbody with FACT™ connection system power-actuated pins. Crawler drive motors are mounted on carbody. Permits crawler removal without opening travel drive hydraulic circuit.



### Crawlers

Crawler assemblies are 9,40 m (30' 9") long with 1,22 m (48") wide cast steel crawler pads and sealed "low maintenance" intermediate rollers. Each crawler is powered independently by a variable displacement hydraulic motor. Carbody mounted drive motors are connected to crawler final reduction via telescoping shafts. This permits crawlers to be removed without opening their hydraulic circuits. Crawlers provide ample tractive effort for counter rotation with full rated load.

Maximum ground speed of 1,61 kph (1.0 mph).

➤ Optional: 1 220 mm (48") wide flattened treads for 1 149 mm (45-1/4") hard surface bearing width [instead of 514 mm (20-1/4") bearing width of standard treads].

➤ Optional: 1 524 mm (60") wide treads (no self-erect option allowed).

## Optional equipment

➤ Optional: Self-erect system, includes two wire rope guides for crawler handling, boom butt handling cylinder, upperworks jacking cylinders with pads, alignment device, four carbody support pedestals, 41-mton (45-ton) assembly block, crawler handling chains, 48,7 m (160') of (1-1/8") diameter rigging line.

➤ Optional: Blocks and Hooks, each with 762 mm (30") roller-bearing sheaves for 29 mm or (1-1/8") wire rope, a roller-bearing swivel hook, a hook latch, and a swivel lock.

13,6-mton (15-ton) swivel hook and weight ball

41-mton (45-ton) hook block with one sheave [assembly block]

54-mton (60-ton) hook block with two sheaves

91-mton (100-ton) hook block with three sheaves

272-mton (300-ton) hook block with nine sheaves and a duplex swivel hook

➤ Optional: Wire rope for various applications.

➤ Optional: Equipment and testing for special code compliance.

➤ Optional: Preparation for MAX-ER® 2000.

➤ Optional: Preparation for M-1200 RINGER®.

➤ Optional: Hydraulic Test Kit: required to properly analyze the performance of the EPIC® control system.

➤ Optional: Service Interval Kits: for the regularly scheduled maintenance of general crane operations.

➤ Optional: Lighting Packages: consult dealer for available options.

➤ Optional: Special Paint [color(s) other than Manitowoc standard red and black].

➤ Optional: Custom vinyl decal(s) of customer name and/or logo from artwork supplied by customer.

➤ Optional: Export Packaging: basic crane, boom and jib sections. MAX-ER® and RINGER® export packaging available.

## Optional applications



### No. 136 Container handling jib

#### Conversion from Liftcrane to No. 136 Container handling jib

Equal-split rear drum assembly, with two drums, each 810 mm (31-9/10") wide, in place of standard unequal-split rear drum. Liftcrane laggings for both drums, 810 mm (31-9/10") wide, 622 mm (24-1/2") in diameter and grooved for 29 mm or (1-1/8") rope. Tapered pins for rotating bed connection. Block up limit for No. 44 boom and No. 136 luffing jib. 24,4 m (80') No. 44 boom in place of 21,3 m (70') basic boom. 21,3 m (70') basic No. 136 luffing jib for layout assembly consisting of pin connected 6,1 m (20') jib butt, 15,2 m (50') top with two 762 mm (30") diameter sheaves spread 1 520 mm (60") apart to provide horizontal stability of the container, basic pendants, fixed strut, jib strut, backstay pendants, boom point guide wheel, luffing jib hoist with ratchet and pawl, and (7/8") luffing jib line. Hydraulic container tagline system. Slack-rope detection with visual and audible alarm in operator's cab. Two 27-mton (30-ton) single sheave hook blocks. Delete H-FACT® and power pins in rotating module. Delete Integrated Rated Capacity Limiter (RCL). Delete 594 kg (1,310 lb) hook and weight ball. Delete powered pins in crawlers.

# Outline dimensions

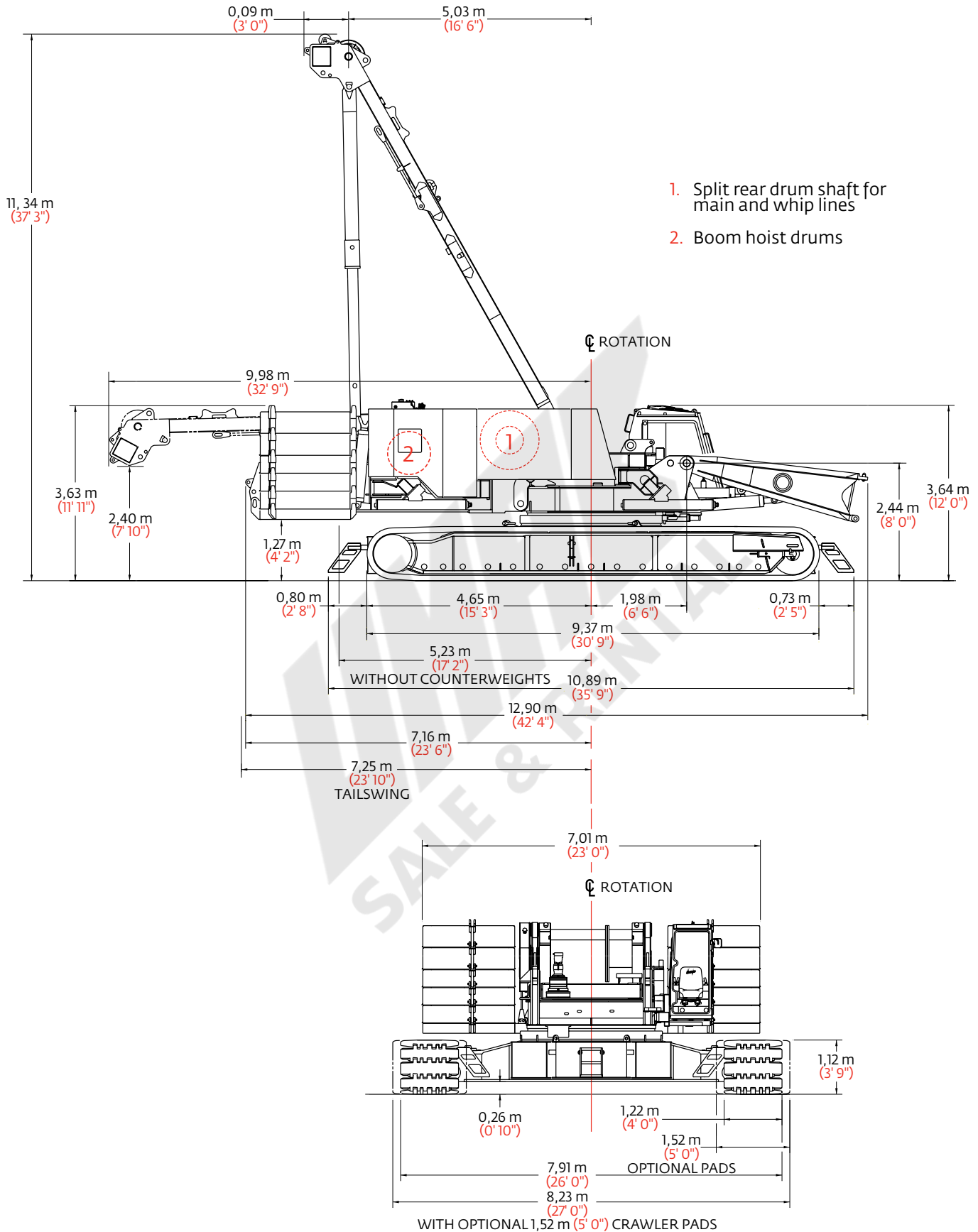

# Outline dimensions

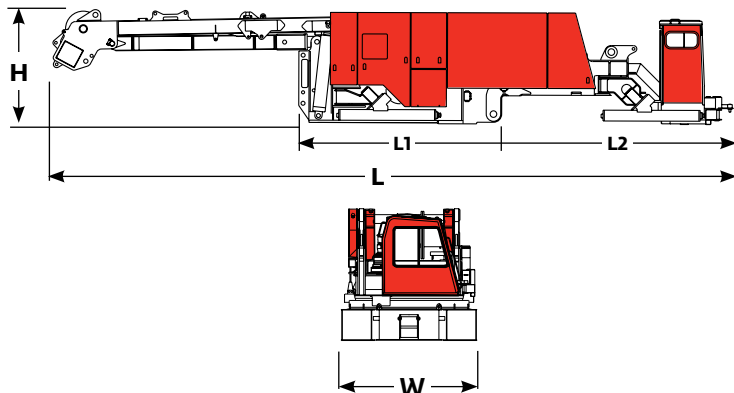

## Upperworks module x 1

Length	13,16 m	43' 2"
Width	3,00 m	9' 10"
Height	2,18 m	7' 2"
Weight	38 563 kg	85,020 lb

*Note: Weight includes rotating bed rear section, diesel power plant, operator's cab, gantry, gantry lifting cylinders, boom hoist with wire rope, equalizer, split rear drum shaft with hoist and whip lines, optional self assembly jacks, full hydraulic fluid reservoir, and half tank of fuel. Length of L1 is 3,30 m (12' 10") and L2 is 4,51 m (14' 9,5").*

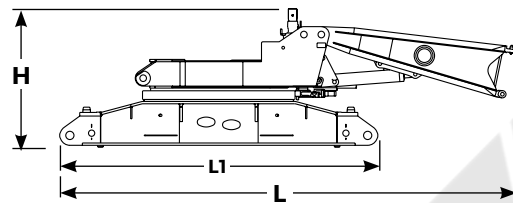

## Carbody, rotating module and lower boom butt 3,7 m (12') x 1

Length	8,81 m	28' 11"
Width	2,95 m	9' 8"
Height	2,63 m	8' 8"
Weight	29 187 kg	64,350 lb

*Note: Weight includes turntable bearing, one swing drive, rotating union, 3,7 m (12' 0") lower boom butt, optional boom-butt handling cylinder, and four carbody support pedestals. Length of L1 is 6,14 m (20' 2").*

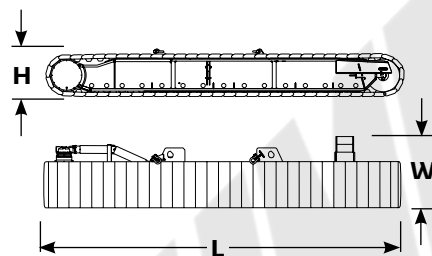

## Crawlers x 2

Length	9,37 m	30' 9"
Width	2,21 m	7' 3"
Height	1,26 m	4' 2"
Weight	24 412 kg	53,820 lb

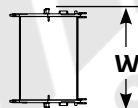
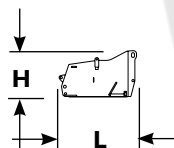

## Upper center counterweight x 1

Length	2,08 m	6' 10"
Width	2,72 m	8' 11"
Height	1,27 m	4' 2"
Weight	16 782 kg	37,000 lb

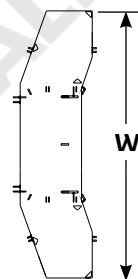
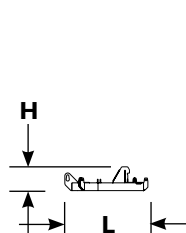

## Counterweight tray x 1

Length	2,19 m	7' 2"
Width	6,99 m	22' 11"
Height	0,64 m	2' 1"
Weight	17 742 kg	39,115 lb

*Note: Weight includes lifting frames.*

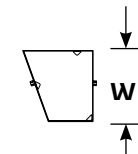
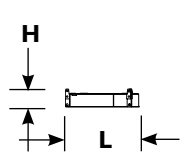

## Side counterweight x 6

Length	2,01 m	6' 7"
Width	1,93 m	6' 4"
Height	0,48 m	1' 7"
Weight	7 030 kg	15,500 lb

*Note: Three each of left- and right-side configurations required.*

Option

# Outline dimensions



<b>Side counterweight</b>		
<b>Series 2, 3</b>		<b>x 2, 4</b>
Length	2,01 m	6' 7"
Width	1,93 m	6' 4"
Height	0,58 m	1' 11"
Weight	9 071 kg	20,000 lb
<i>Note: Left- and right-side configurations are required.</i>		

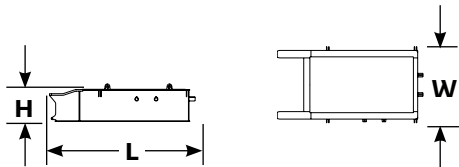

<b>Carbody center counterweight</b>		
<b>Series 2, 3</b>		<b>x 2</b>
Length	3,45 m	11' 4"
Width	1,80 m	5' 11"
Height	0,89 m	2' 11"
Weight	13 607 kg	30,000 lb

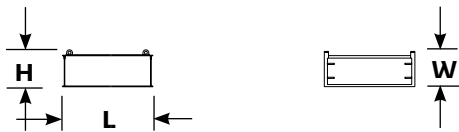

<b>Carbody side counterweight</b>		
<b>Series 3</b>		<b>x 4</b>
Length	2,18 m	7' 2"
Width	0,86 m	2' 10"
Height	0,89 m	2' 11"
Weight	6 803 kg	15,000 lb

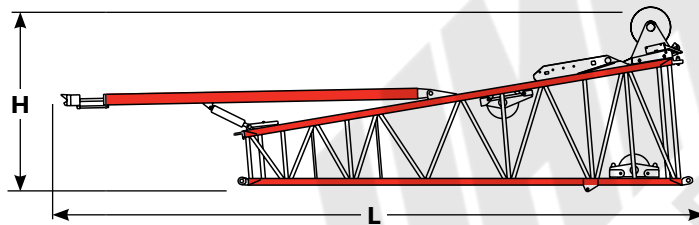

<b>No. 44 Upper boom butt 8,5 m (28')</b>		
<b>and wire rope guide, boom stop</b>		<b>x 1</b>
Length	11,94 m	39' 2"
Width	2,59 m	8' 6"
Height	3,45 m	11' 4"
Weight	5 194 kg	11,450 lb

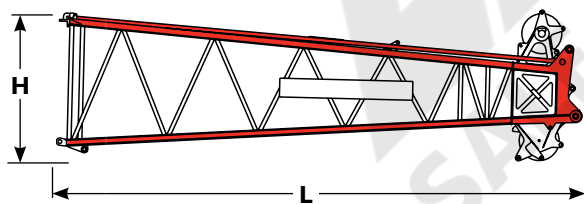

<b>No. 44 Boom top 9,1 m (30')</b>		
<b>and wire rope guide, straps, lower point</b>		<b>x 1</b>
Length	10,06 m	33' 0"
Width	2,59 m	8' 6"
Height	2,90 m	9' 6"
Weight	5 657 kg	12,475 lb

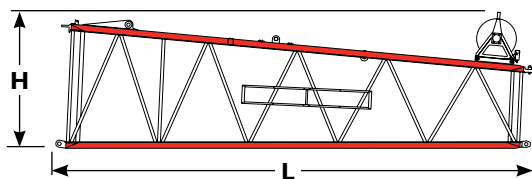

<b>No. 44 Long reach transition insert 9,1 m (30')</b>		
<b>and wire rope guide, straps</b>		<b>x 1</b>
Length	9,63 m	31' 7"
Width	2,59 m	8' 6"
Height	2,64 m	8' 8"
Weight	2 179 kg	4,805 lb

*Note: Must specify if to be used with pin or FACT™ connections for long reach boom top.*

Option



# Outline dimensions

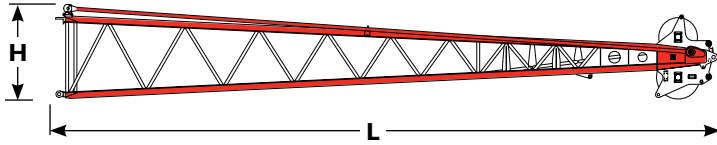

No. 44 Long reach boom top 12,2 m (40') and wire rope guide, lower point, straps			x 1
Length	13,06 m	42' 10"	
Width	2,08 m	6' 10"	
Height	1,83 m	6' 0"	
Weight	3 529 kg	7,785 lb	

*Note: Can be used as No. 133A or No. 133 luffing jib top.*

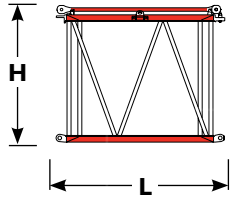

No. 44 Boom insert 3,0 m (10') and straps			x 1, 2
Length	3,23 m	10' 7"	
Width	2,59 m	8' 6"	
Height	2,59 m	8' 6"	
Weight	1 015 kg	2,240 lb	

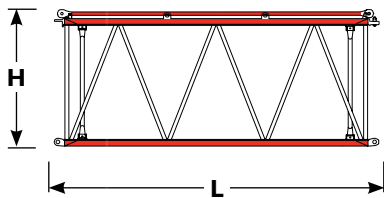

No. 44 Boom insert 6,1 m (20') and straps			x 1, 2
Length	6,28 m	20' 7"	
Width	2,59 m	8' 6"	
Height	2,59 m	8' 6"	
Weight	1 724 kg	3,805 lb	

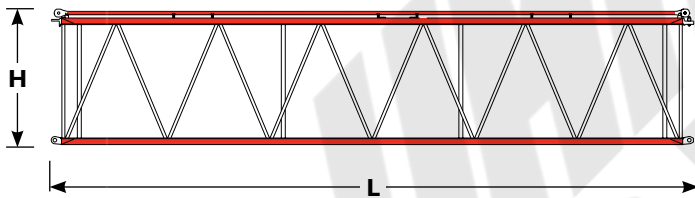

No. 44 Boom insert 12,2 m (40') and straps			x 1, 2, 3, 4, 5
Length	12,38 m	40' 7"	
Width	2,59 m	8' 6"	
Height	2,59 m	8' 6"	
Weight	2 946 kg	6,500 lb	
Light Weight	2 415 kg	5,330 lb	

*Note: One light weight insert required for lengths above 82,3 m (270') with heavy-lift top or for lengths above 88,4 m (290') with long-reach top.*

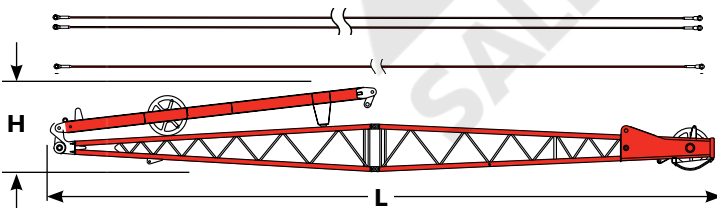

No. 132 Fixed jib 12,2 m (40') and strut, pendants			x 1
Length	12,78 m	41' 11"	
Width	1,22 m	4' 0"	
Height	1,60 m	5' 3"	
Weight	2 604 kg	5,740 lb	

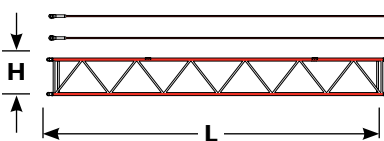

No. 132 Jib insert 6,1 m (20') and pendants			x 1, 2, 3, 4
Length	6,25 m	20' 6"	
Width	1,22 m	4' 0"	
Height	0,91 m	3' 0"	
Weight	466 kg	1,030 lb	

Option

# Outline dimensions

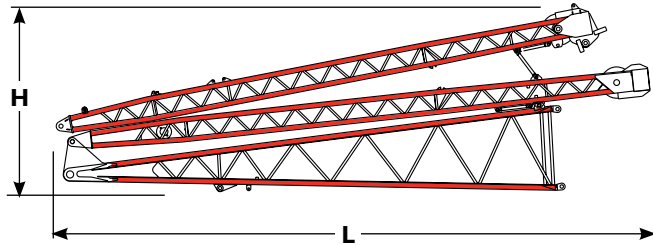

<b>No. 133A or 133 Luffing jib butt 9,1 m (30') and struts</b>			<b>x 1</b>
Length	11,21 m	36' 10"	
Width	2,07 m	6' 10"	
Height	3,46 m	11' 4"	
Weight	7793 kg	17,180 lb	

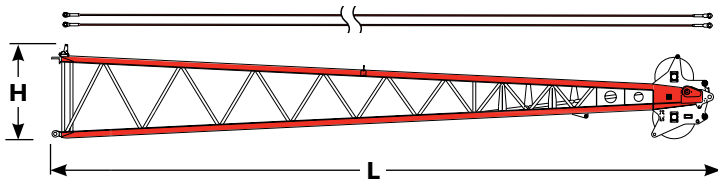

<b>No. 133A or 133 Luffing jib top 12,2 m (40') and wire rope guide, lower point, pendants</b>			<b>x 1</b>
Length	13,06 m	42' 10"	
Width	2,08 m	6' 10"	
Height	1,65 m	5' 5"	
Weight	3 649 kg	8,045 lb	

*Note: Can be used as long-reach top for No. 44 boom when combined with No. 44 long-reach transition insert 9,1 m (30').*

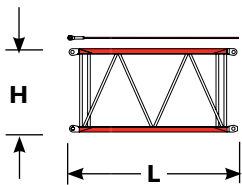

<b>No. 133A or 133 luffing jib insert 3,0 m (10') and pendants</b>			<b>x 1</b>
Length	3,18 m	10' 5"	
Width	2,07 m	6' 10"	
Height	1,65 m	5' 5"	
Weight	559 kg	1,235 lb	

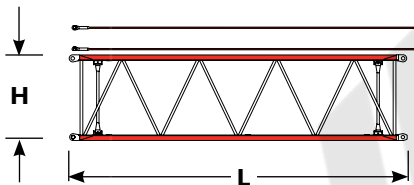

<b>No. 133A or 133 Luffing jib insert 6,1 m (20') and pendants</b>			<b>x 1</b>
Length	6,22 m	20' 5"	
Width	2,07 m	6' 10"	
Height	1,65 m	5' 5"	
Weight	960 kg	2,120 lb	

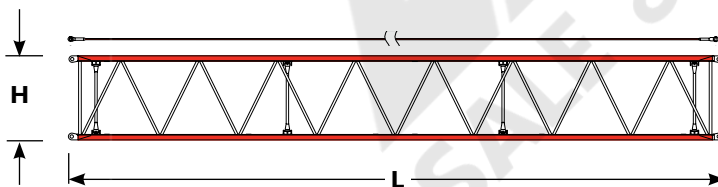

<b>No. 133A or 133 Luffing jib insert 12,2 m (40') and pendants</b>			<b>x 1</b>
Length	12,32 m	40' 5"	
Width	2,07 m	6' 10"	
Height	1,65 m	5' 5"	
Weight	1712 kg	3,780 lb	

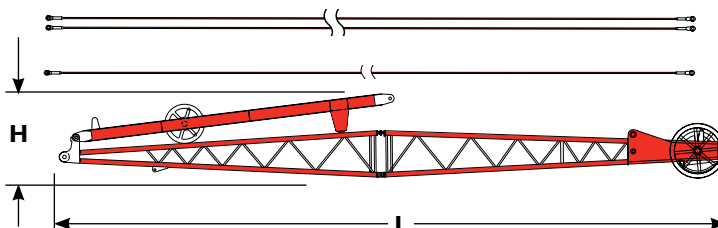

<b>No. 140 Fixed jib 12,2 m (40') and strut, pendants</b>			<b>x 1</b>
Length	12,78 m	41' 11"	
Width	1,22 m	4' 0"	
Height	1,63 m	5' 4"	
Weight	2 975 kg	6,558 lb	

Option

# Outline dimensions

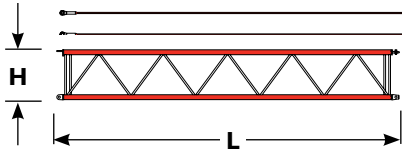

No. 140 Jib insert 6,1 m (20')			
and pendants			x 1, 2, 3, 4
Length	6,20 m	20' 4"	
Width	1,22 m	4' 0"	
Height	0,91 m	3' 0"	
Weight	467 kg	1 030 lb	

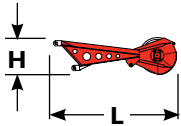

Upper boom point			x 1
Length	2,64 m	8' 8"	
Width	0,41 m	1' 4"	
Height	0,81 m	2' 8"	
Weight	421 kg	930 lb	

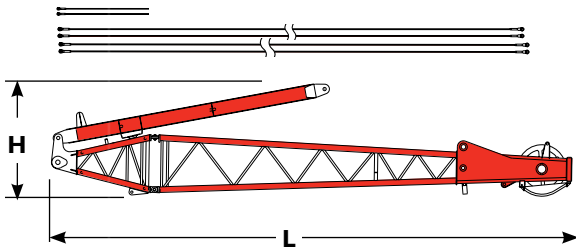

Extended upper boom point 6,1 m (25') and strut, pendants			x 1
Length	8,28 m	27' 2"	
Width	1,22 m	4' 0"	
Height	1,80 m	5' 11"	
Weight	2 381 kg	5,250 lb	

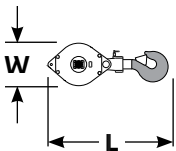

Hook block for 28 mm (1-1/8") wire rope					
Capacity	272 mt	300 t	Length	2,41 m	7' 11"
Weight	4 268 kg	9,410 lb	Width	1,14 m	3' 9"
Capacity	91 mt	100 t	Length	1,98 m	6' 6"
Weight	1 770 kg	3,900 lb	Width	0,89 m	2' 11"
Capacity	54 mt	60 t	Length	1,80 m	5' 11"
Weight	921 kg	2,030 lb	Width	0,89 m	2' 11"
Capacity	41 mt*	45 t*	Length	1,83 m	6' 0"
Weight	1 179 kg	2,600 lb	Width	0,91 m	3' 0"

\*Assembly block

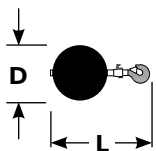

Weight ball					
Capacity/Swivel	13,5 mt	15 t	Diameter	0,46 m	1' 6"
Weight	594 kg	1,310 lb	Length	1,22 m	4' 0"

Option

# Transport Data

Trailer load out summary																
Item	Weight each item Kg (lb)	Model 2250 Series 3 No. 132 Fixed jib 36,6 m (120') and No. 44 Boom 91,4 m (300')														
		Quantity on trailer load #														
		1	2	3	4	5	6	7	8	9	10	11	12	13	14	15
Upperworks module	38 563 (85,020)	1														
Carbody, rotating module and lower boom butt	29 187 (64,350)		1													
Crawler assembly	24 412 (53,820)			1	1											
Upper center counterweight	16 782 (37,000)										1					
Counterweight tray and lifting frames	17 742 (39,115)												1			
Side counterweight series 1, 2, 3	7 030 (15,500)									2	2	2				
Side counterweight series 2,3	9 071 (20,000)					1	1	1	1							
Carbody center counterweight series 2,3	13 607 (30,000)													1	1	
Carbody side counterweight series 3	6 803 (15,000)								1	1				1	1	
8,5 m (28') No. 44 Upper boom butt	5 194 (11,450)					1										
9,1 m (30') No. 44 Boom top and straps	5 657 (12,475)						1									
3,0 m (10') No. 44 Boom insert and straps	1 015 (2,240)													1		
6,1 m (20') No. 44 Boom insert and straps	1 724 (3,805)											1				
12,2 m (40') No. 44 Boom insert and straps	2 946 (6,500)								1	1	1*	1	1			
12,2 m (40') No. 132 Basic jib, strut & pendants	2 604 (5,740)										1**					
6,1 m (20') No. 132 Jib insert	466 (1,030)											2**	1	1		
272 mton (300 ton) Hook block	3 628 (8,000)							1								
41 mton (45 ton) Assembly hook block	1 179 (2,600)					1										
13,6 mton (15 ton) Weight ball	594 (1,310)					1										
No. 44 Upper boom point	421 (930)					1										
Miscellaneous	907 (2,000)					1				1						
Approximate total shipping weight kg (lb)		38 563 (85,020)	29 187 (64,350)	24 412 (53,820)	24 412 (53,820)	17 366 (38,290)	18 356 (40,475)	18 820 (41,500)	18 820 (41,500)	17 382 (38,330)	19 610 (43,240)	17 938 (39,560)	18 972 (41,835)	19 223 (41,385)	20 410 (45,000)	20 410 (45,000)

\*12,2 m (40') No. 44 Light weight insert 2 417 kg (5,330 lb).

\*\*Jib inside of 12,2 m (40') No. 44 insert.

Trailer configurations - (#1) 3 axle flat; (#2) 3 axle double drop 0,61 m (24") or lower; (#3-4) 3 axle step or flat; (#5) double drop; (#6-11) step deck; (#12-15) flat.

# Crane assembly

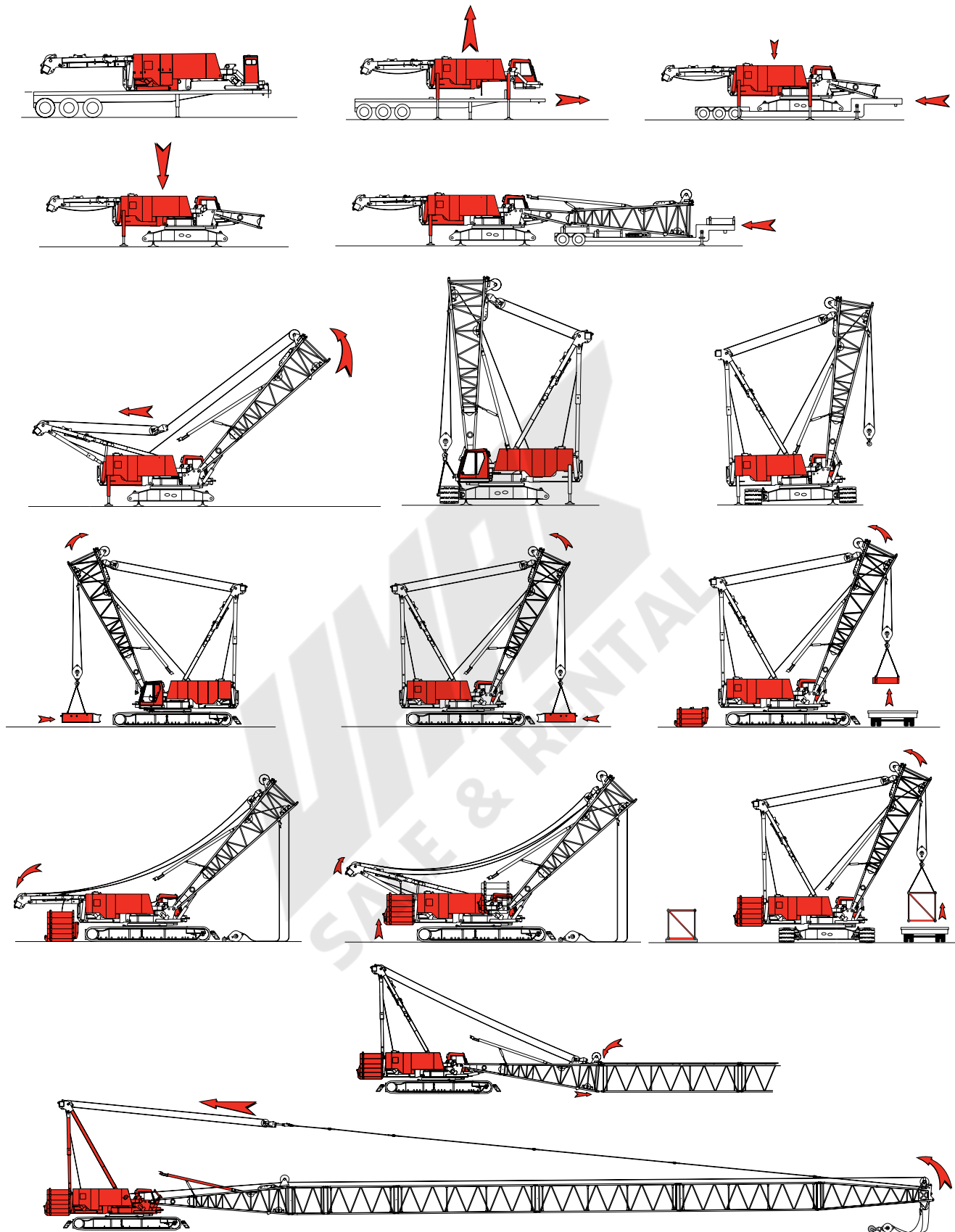

*Note: Read the assembly folio in the operator's manual for a complete description of approved crane assembly procedures.*



# Performance data

Wire rope lengths  
 Boom No. 44 with heavy-lift top  
 - or -  
 Fixed Jib No. 132 on  
 Boom No. 44 with heavy-lift top

Boom or boom and fixed jib length m (ft)	Whip line Left rear or front drum								Hoist line Right rear drum		Maximum required parts of line
	(1 Part of line)		(2 Parts of line)		(3 Parts of line)		(4 Parts of line)		m	(ft)	
	m	(ft)	m	(ft)	m	(ft)	m	(ft)			
21,3 (70)	58	(190)	84	(275)	—	—	—	—	442	(1,450)	18
24,4 (80)	64	(210)	91	(300)	—	—	—	—	495	(1,625)	18
27,4 (90)	70	(230)	99	(325)	—	—	—	—	526	(1,725)	17
30,5 (100)	76	(250)	107	(350)	—	—	—	—	549	(1,800)	16
33,5 (110)	82	(270)	114	(375)	—	—	—	—	549	(1,800)	13
36,6 (120)	88	(290)	130	(425)	—	—	—	—	549	(1,800)	13
39,6 (130)	94	(310)	137	(450)	—	—	—	—	549	(1,800)	12
42,7 (140)	101	(330)	145	(475)	—	—	—	—	610	(2,000)	12
45,7 (150)	107	(350)	152	(500)	—	—	—	—	610	(2,000)	11
48,8 (160)	113	(370)	160	(525)	—	—	—	—	610	(2,000)	10
51,8 (170)	119	(390)	175	(575)	221	(725)	282	(925)	610	(2,000)	10
54,9 (180)	125	(410)	183	(600)	236	(775)	297	(975)	625	(2,050)	10
57,9 (190)	131	(430)	191	(625)	251	(825)	312	(1,025)	625	(2,050)	9
61,0 (200)	137	(450)	198	(650)	259	(850)	328	(1,075)	625	(2,050)	8
64,0 (210)	143	(470)	206	(675)	274	(900)	343	(1,125)	625	(2,050)	8
67,1 (220)	149	(490)	221	(725)	282	(925)	358	(1,175)	625	(2,050)	8
70,1 (230)	155	(510)	229	(750)	297	(975)	373	(1,225)	625	(2,000)	7
73,2 (240)	162	(530)	236	(775)	312	(1,025)	387	(1,270)	625	(2,050)	7
76,2 (250)	168	(550)	244	(800)	320	(1,050)	—	—	625	(2,050)	6
79,2 (260)	174	(570)	251	(825)	335	(1,100)	—	—	625	(2,050)	6
82,3 (270)	180	(580)	259	(850)	343	(1,125)	—	—	625	(2,050)	6
85,3 (280)	186	(610)	274	(900)	358	(1,175)	—	—	625	(2,050)	5
88,4 (290)	192	(630)	282	(925)	373	(1,225)	—	—	625	(2,050)	5
91,4 (300)	198	(650)	290	(950)	381	(1,250)	—	—	625	(2,050)	5
94,5 (310)	201	(660)	297	(975)	—	—	—	—	—	—	—
97,5 (320)	207	(680)	305	(1,000)	—	—	—	—	—	—	—
100,6 (330)	213	(700)	312	(1,025)	—	—	—	—	—	—	—
103,6 (340)	219	(720)	328	(1,075)	—	—	—	—	—	—	—
106,7 (350)	226	(740)	335	(1,100)	—	—	—	—	—	—	—
109,7 (360)	232	(760)	343	(1,125)	—	—	—	—	—	—	—
112,8 (370)	238	(780)	351	(1,150)	—	—	—	—	—	—	—

Note: Line lengths given in table will allow hook to touch ground. When block travel below ground is required, add additional rope equal to parts of line times added travel distance. Hoisting distance or line pull may be limited when block travel below ground is required. Maximum hook travel for upper boom point application may be restricted when whip line length exceeds 357 m (1,170') using 622 mm (24-1/2") diameter lagging on left rear drum.

Drums each provide 133 kN (30,000 lb) maximum single line pull.

# Performance data

## Wire rope lengths Luffing jib No. 133A or No. 133 on Boom No. 44 with heavy-lift top

Boom or boom and fixed jib length	Luffing jib Whip line		Luffing jib Hoist line											
	Left rear drum		Right rear drum when equipped with split rear drums Front drum when equipped with tandem drums											
	(1 Part of line)		(7 Parts of line)		(6 Parts of line)		(5 Parts of line)		(4 Parts of line)		(3 Parts of line)		(2 Parts of line)	
m (ft)	m	(ft)	m	(ft)	m	(ft)	m	(ft)	m	(ft)	m	(ft)	m	(ft)
45,7 (150)	104	(340)	389	(1,275)	—	—	—	—	—	—	—	—	—	—
48,8 (160)	110	(360)	419	(1,375)	—	—	—	—	—	—	—	—	—	—
51,8 (170)	116	(380)	434	(1,425)	—	—	—	—	—	—	—	—	—	—
54,9 (180)	122	(400)	465	(1,525)	404	(1,325)	—	—	—	—	—	—	—	—
57,9 (190)	128	(420)	488	(1,600)	427	(1,400)	366	(1,200)	—	—	—	—	—	—
61,0 (200)	134	(440)	511	(1,675)	450	(1,475)	389	(1,275)	—	—	—	—	—	—
64,0 (210)	140	(460)	541	(1,775)	472	(1,550)	404	(1,325)	—	—	—	—	—	—
67,1 (220)	146	(480)	—	—	488	(1,600)	419	(1,375)	358	(1,175)	—	—	—	—
70,1 (230)	152	(500)	—	—	511	(1,675)	442	(1,450)	373	(1,225)	—	—	—	—
73,2 (240)	158	(520)	—	—	—	—	457	(1,500)	389	(1,275)	—	—	—	—
76,2 (250)	165	(540)	—	—	—	—	472	(1,550)	396	(1,300)	320	(1,050)	—	—
79,3 (260)	171	(560)	—	—	—	—	495	(1,625)	411	(1,350)	335	(1,100)	—	—
82,3 (270)	177	(580)	—	—	—	—	511	(1,675)	427	(1,400)	343	(1,125)	—	—
85,3 (280)	183	(600)	—	—	—	—	533	(1,750)	442	(1,450)	358	(1,175)	—	—
88,4 (290)	189	(620)	—	—	—	—	—	—	457	(1,500)	373	(1,225)	—	—
91,4 (300)	195	(640)	—	—	—	—	—	—	472	(1,550)	381	(1,250)	—	—
94,5 (310)	201	(660)	—	—	—	—	—	—	488	(1,600)	396	(1,300)	—	—
97,5 (320)	207	(680)	—	—	—	—	—	—	—	—	404	(1,325)	—	—
100,6 (330)	213	(700)	—	—	—	—	—	—	—	—	419	(1,375)	—	—
103,6 (340)	219	(720)	—	—	—	—	—	—	—	—	427	(1,400)	—	—
106,7 (350)	226	(740)	—	—	—	—	—	—	—	—	442	(1,450)	335	(1,100)
109,7 (360)	232	(760)	—	—	—	—	—	—	—	—	450	(1,475)	343	(1,125)
112,8 (370)	238	(780)	—	—	—	—	—	—	—	—	—	—	351	(1,150)
115,8 (380)	244	(800)	—	—	—	—	—	—	—	—	—	—	358	(1,175)
118,9 (390)	250	(820)	—	—	—	—	—	—	—	—	—	—	366	(1,200)
121,9 (400)	256	(840)	—	—	—	—	—	—	—	—	—	—	373	(1,225)

Note: Line lengths given in table will allow hook to touch ground. When block travel below ground is required, add additional rope equal to parts of line times added travel distance. Hoisting distance or line pull may be limited when block travel below ground is required. Maximum hook travel for luffing jib application may be restricted when wire rope length exceeds 411 m (1,350') using left rear drum without lagging or when wire rope length exceeds 381 m (1,250') using 622mm (24-1/2") diameter lagging on left rear drum.

Drums each provide 133 kN (30,000 lb) maximum single line pull.

# Performance data

**Wire rope lengths -  
Fixed jib No. 140 on  
Luffing jib No. 133A or 133 on  
Boom No. 44 with heavy-lift top**

Boom, luffing jib, and fixed jib length	Fixed jib whip line Left rear drum			
	(1 Part of line)		(2 Parts of line)	
	m	(ft)	m	(ft)
115,8 (380)	244	(800)	358	(1,175)
118,9 (390)	250	(820)	366	(1,200)
121,9 (400)	256	(840)	381	(1,250)
125,0 (410)	262	(860)	396	(1,300)
128,0 (420)	268	(880)	404	(1,325)
131,1 (430)	274	(900)	411	(1,350)
134,1 (440)	280	(920)	419	(1,375)
137,2 (450)	287	(940)	427	(1,400)
140,2 (460)	293	(960)	—	—
143,3 (470)	299	(980)	—	—
146,3 (480)	305	(1,000)	—	—
149,4 (490)	311	(1,020)	—	—
152,4 (500)	317	(1,040)	—	—
155,4 (510)	323	(1,060)	—	—
158,5 (520)	329	(1,080)	—	—

*Note: Line lengths given in table will allow hook to touch ground. When block travel below ground is required, add additional rope equal to parts of line times added travel distance. Hoisting distance or line pull may be limited when block travel below ground is required.*

*Drums each provide 133 kN (30,000 lb) maximum single line pull.*

# Performance data

**Wire rope lengths**  
**Boom No. 44 with long-reach top**  
 - or -  
**Fixed jib No. 132 on**  
**Boom No. 44 with long-reach top**

Boom or boom and fixed jib length m (ft)	Whip line Left rear or front drum								Hoist line Right rear drum		Maximum required parts of line
	(1 Part of line)		(2 Parts of line)		(3 Parts of line)		(4 Parts of line)		m	(ft)	
	m	(ft)	m	(ft)	m	(ft)	m	(ft)			
57,9 (190)	131	(430)	191	(625)	—	—	—	—	488	(1,600)	7
61,0 (200)	137	(450)	198	(650)	—	—	—	—	511	(1,675)	7
64,0 (210)	143	(470)	206	(675)	—	—	—	—	533	(1,750)	7
67,1 (220)	149	(490)	221	(725)	—	—	—	—	564	(1,850)	7
70,1 (230)	155	(510)	229	(750)	297	(975)	373	(1,225)	587	(1,925)	7
73,2 (240)	162	(530)	236	(775)	312	(1,025)	389	(1,275)	625	(2,050)	7
76,2 (250)	168	(550)	244	(800)	320	(1,050)	404	(1,325)	625	(2,050)	6
79,2 (260)	174	(570)	251	(825)	335	(1,100)	—	—	625	(2,050)	6
82,3 (270)	180	(590)	259	(850)	343	(1,125)	—	—	625	(2,050)	6
85,3 (280)	186	(610)	274	(900)	358	(1,175)	—	—	625	(2,050)	5
88,4 (290)	192	(630)	282	(925)	373	(1,225)	—	—	625	(2,050)	5
91,4 (300)	198	(650)	290	(950)	381	(1,250)	—	—	625	(2,050)	4
94,5 (310)	201	(660)	297	(975)	396	(1,300)	—	—	625	(2,050)	4
97,5 (320)	207	(680)	303	(1,000)	404	(1,325)	—	—	625	(2,050)	4
100,6 (330)	213	(700)	312	(1,025)	—	—	—	—	625	(2,050)	4
103,6 (340)	219	(720)	328	(1,075)	—	—	—	—	—	—	—
106,7 (350)	226	(740)	335	(1,100)	—	—	—	—	—	—	—
109,7 (360)	232	(760)	343	(1,125)	—	—	—	—	—	—	—
112,8 (370)	238	(780)	351	(1,150)	—	—	—	—	—	—	—
115,8 (380)	244	(800)	358	(1,175)	—	—	—	—	—	—	—
118,9 (390)	250	(820)	366	(1,200)	—	—	—	—	—	—	—

*Note: Line lengths given in table will allow hook to touch ground. When block travel below ground is required, add additional rope equal to parts of line times added travel distance. Hoisting distance or line pull may be limited when block travel below ground is required. Maximum hook travel for upper boom point application may be restricted when whip line length exceeds 387 m (1,270') using 622 mm (24-1/2") diameter lagging on left rear drum.*

*Drums each provide 133 kN (30,000 lb) maximum single line pull.*

# Performance data

Wire rope specifications 5:1 Safety factor  
 Boom No. 44 with heavy-lift or long-reach top  
 - or -  
 Fixed jib No. 132 on  
 Boom No. 44 with heavy-lift or long-reach top  
 - or -  
 Luffing jib No. 133A or 133 on  
 Boom No. 44 with heavy-lift top  
 - or -  
 Fixed jib No. 140 on  
 Luffing jib No. 133A or 133 on  
 Boom No. 44 with heavy-lift top

Function	5:1 Safety factor Rotation resistant 1 960 N/mm <sup>2</sup>	5:1 Safety factor Rotation resistant 1 770 N/mm <sup>2</sup>	Only for helping reeve load lines: Regular lay 6 x 19 Filler wire IPS, IWRC
Part number	No. 719375	No. 719374	No. 719019
Size wire rope	— (1-1/8")	29 mm —	— (3/8")
Minimum breaking strength	70 260 kg (154,900 lb)	70 170 kg (154,700 lb)	5 940 kg (13,100 lb)
Maximum load per line	13 610 kg (30,000 lb)	13 610 kg (30,000 lb)	— —
Approximate weight	4,02 kg/m (2.70 lb/ft)	4,25 kg/m (2.85 lb/ft)	— —

## Drums and laggings - liftcrane

		Unequal split rear drums with front drum optional						
Application	Drum location	Drum part number	Drum type	Drum diameter	Drum width	Grooved laggings* (optional) part number	Wire rope size	
Basic liftcrane	Hoist	Right rear	171304	Bare	572 mm (22-1/2")	1141 mm (44-29/32")	502411 with Spacer 197045 502402	29 mm (1-1/8")
	Whip	Left rear	171305	Bare	572 mm (22-1/2")	480 mm (18-29/32")	502412 with Spacer 197044 502401 with Spacer 192568 Pending	29 mm (1-1/8")
	Whip (optional)	Front	171304 with Spacer 176959	Bare	572 mm (22-1/2")	961 mm (37-53/64")	Pending	29 mm (1-1/8")

Note: Grooved laggings for 29 mm or (1-1/8") wire rope are optional for liftcrane application.

\*622 mm (24-1/2") diameter.



# Performance data

Drums and laggings - liftcrane								
Application	Tandem drums - 1 854 mm (73") wide (optional)							
	Drum location	Drum part number	Drum type	Drum diameter	Drum width	Grooved lagging* (optional) part number	Wire rope size	
Basic liftcrane	Hoist	Rear	173521 with Spacer 176961	Bare	572 mm (22-1/2")	1 141 mm (44-29/32")	Pending 502402	29 mm (1-1/8")
	Whip	Front	173520 with Spacer 175153 or 176960	Bare	572 mm (22-1/2")	961 mm (37-53/64")	Pending Pending	29 mm (1-1/8")

Note: Grooved laggings for 29 mm or (1-1/8") wire rope are optional for liftcrane application.  
\*622 mm (24-1/2") diameter.

Drums and laggings - Container handling / clamshell								
Application	Equal split rear drums with front drum optional							
	Drum location	Drum part number	Lagging type	Lagging diameter	Lagging width	Lagging part number	Wire rope size	
Container handling	Hoist	Right rear	172919	Grooved	622 mm (24-1/2")	810 mm (31-29/32")	Pending 502364	29 mm (1-1/8")
	Hoist	Left rear	172920	Grooved	622 mm (24-1/2")	810 mm (31-29/32")	Pending 502364	29 mm (1-1/8")
	Auxiliary (optional)	Front	171304 with Spacer 176959	Bare	—	—	—	29 mm (1-1/8")
Clamshell	Closing	Right rear	172919	Grooved	622 mm (24-1/2")	810 mm (31-29/32")	Pending 502365	29 mm (1-1/8")
	Holding	Left rear	172920	Grooved	622 mm (24-1/2")	810 mm (31-29/32")	Pending 502365	29 mm (1-1/8")

# Performance data

Drum capacities, standard drums - wire rope		
	Maximum length	
	No lagging	With lagging**
Right rear drum (hoist) 29 mm Wire Rope*	730 m 8 Layers	776 m 8 Layers
(1-1/8") Wire rope*	(2,411 ft) 8 Layers	(2,566 ft) 8 Layers
Left rear drum (whip) 29 mm wire rope*	355 m 9 Layers	323 m 8 Layers
(1-1/8") Wire rope*	(1,173 ft) 9 Layers	(1,068 ft) 8 Layers
Front drum (ship) 29 mm wire rope*	614 m 8 Layers	653 m 8 Layers
(1-1/8") Wire rope*	(2,028 ft) 8 Layers	(2,158 ft) 8 Layers

\*6 m (20') is deducted from maximum spooling capacities for 3 dead wraps per drum or lagging.

\*\*Lagging diameter 622 mm (24-1/2").

Drums - 133,4 kN (30,000 lb)								
Line pull kN (lb)	Single line pull/single line speed*							
	m/min (ft/min)							
Layer	1	2	3	4	5	6	7	8
0 (0)	102 (335)	111 (365)	120 (394)	129 (424)	138 (453)	147 (483)	156 (512)	165 (542)
22,2 (5,000)	102 (335)	111 (365)	120 (394)	129 (424)	138 (453)	147 (481)	155 (509)	164 (537)
44,5 (10,000)	100 (328)	108 (355)	116 (381)	124 (408)	132 (433)	140 (459)	148 (484)	155 (509)
66,7 (15,000)	97 (317)	104 (342)	112 (366)	119 (390)	126 (413)	133 (436)	140 (458)	146 (480)
89,0 (20,000)	94 (307)	100 (329)	107 (351)	113 (370)	115 (378)	118 (386)	120 (394)	123 (402)
111,2 (25,000)	90 (295)	92 (303)	95 (311)	97 (319)	100 (327)	102 (336)	105 (344)	107 (352)
133,4 (30,000)	80 (261)	82 (269)	84 (277)	87 (286)	90 (294)	92 (302)	95 (310)	97 (318)

NOTE: Line pull is infinitely variable.

\*Based on lagging diameter of 622 mm (24-1/2").

Working weight			
Configuration	kg (lb)		
	Series 1	Series 2	Series 3
21,3 m (70') No. 44 Boom	203 069 (447,690)	248 485 (547,815)	293 844 (647,815)
76,2 m (250') No. 44 Main boom with 36,6 m (120') No. 132 Fixed jib	219 804* (484,585)*	265 776 (585,935)	311 135 (685,935)
61,0 m (200') No. 44 Main boom with 61,0 m (200') No. 133A Luffing jib	231 373** (510,090)**	277 803 (612,450)	323 162 (712,450)

Typical working weight includes: optional self-assembly carbody jacks, hydraulic reservoirs full, fuel half-full, drums loaded with standard lengths of wire rope, upper boom point, 272 mt (300 t) hook block, and 13,6 mt (15 t) weight ball.

Note: Upper boom point not used with fixed jib or luffing jib.

\*70,1 m (230') No. 44 main boom and 36,6 m (120') fixed jib maximum allowed for Series 1.

\*\*57,9 m (190') No. 44 main boom and 61,0 m (200') luffing jib maximum allowed for Series 1.

# Performance data

## Maximum length — unassisted raising

Method	Fixed jib No. 132 on Boom No. 44 with heavy-lift top Series 3	
	Main boom	Fixed jib
Over end of blocked crawlers m (ft)	91,4 (300)	— —
	88,4 (290)	— —
	85,3 (280)	— —
	82,3 (270)	— —
	79,2 (260)	24,4 (80)
	76,2 (250)	36,6 (120)

NOTE: Load block(s), hook(s) and weight ball(s) on ground at start. Upper boom point cannot be used when jib is attached.

Boom lengths of 76,2 m (250') through 91,4 m (300') require only three middle sheaves in lower boom point, all others must be removed from lower boom point.

## Maximum length — unassisted raising

Method	Fixed jib No. 132 on Boom No. 44 with long-reach top Series 3	
	Main boom	Fixed jib
Over end of blocked crawlers m (ft)	100,6 (330)	— —
	97,5 (320)	— —
	94,5 (310)	— —
	91,4 (300)	— —
	88,4 (290)	— —
	85,3 (280)	18,3 (60)
82,3 (270)	36,6 (120)	

NOTE: Load block(s), hook(s) and weight ball(s) on ground at start. Upper boom point cannot be used when jib is attached.

## Maximum length — unassisted raising

Method	Luffing jib No. 133A or 133 on Boom No. 44 with heavy-lift top Series 3			
	In-line procedure		Layout Jack-knife procedure	
	Main boom	Luffing jib	Main boom	Luffing jib
Over end of blocked crawlers m (ft)	24,4 (80)	21,3 - 61,0 (70 - 200)	33,5 (110)	61,0 (200)
	27,4 (90)	21,3 - 61,0 (70 - 200)	36,6 (120)	57,9 - 61,0 (190 - 200)
	30,5 (100)	21,3 - 61,0 (70 - 200)	39,6 (130)	51,8 - 61,0 (170 - 200)
	33,5 (110)	21,3 - 57,9 (70 - 190)	42,7 (140)	48,8 - 61,0 (160 - 200)
	36,6 (120)	21,3 - 54,9 (70 - 180)	45,7 (150)	42,7 - 61,0 (140 - 200)
	39,6 (130)	21,3 - 48,8 (70 - 160)	48,8 (160)	36,6 - 61,0 (120 - 200)
	42,7 (140)	21,3 - 45,7 (70 - 150)	51,8 (170)	30,5 - 61,0 (100 - 200)
	45,7 (150)	21,3 - 39,6 (70 - 130)	54,9 (180)	24,4 - 61,0 (80 - 200)
	48,8 (160)	21,3 - 33,5 (70 - 110)	57,9 (190)	21,3 - 61,0 (70 - 200)
	51,8 (170)	21,3 - 27,4 (70 - 90)	61,0* (200)*	21,3 - 61,0 (70 - 200)
	54,9 (180)	21,3 (70)	64,0* (210)*	33,5 - 45,7 (110 - 150)

NOTE: Load block(s), hook(s) and weight ball(s) on ground until boom and luffing jib are erected.

\*Requires only middle three sheaves to be used in lower boom point, all others must be removed from lower boom point.

Combinations of boom and luffing jib to 76,2 m (250') and 61,0 m (200') can be raised over front of blocked crawlers with outside assist.

## Maximum length — unassisted raising

Method	Fixed jib No. 140 set at 5° angle on Luffing jib No. 133 or 133A on Boom No. 44 with heavy-lift top Series 3 Layout jack-knife procedure		
	Main boom	Luffing jib	Fixed jib
Over end of blocked crawlers m (ft)	54,9 (180)	48,8 - 61,0 (160 - 200)	12,2 - 36,6 (40 - 120)
	57,9 (190)	48,8 - 61,0 (160 - 200)	12,2 - 36,6 (40 - 120)
	61,0* (200)*	48,8 - 61,0 (160 - 200)	12,2 - 36,6 (40 - 120)

NOTE: Load block(s), hook(s) and weight ball(s) on ground until boom and luffing jib are erected.

\*Requires only middle three sheaves to be used in lower boom point, all others must be removed from lower boom point.

# Boom combinations

No. 44 Main boom with heavy-lift top combinations				
Boom length m (ft)	Boom inserts			
	3,0 m (10 ft)	6,1 m (20 ft)	12,2 m (40 ft)	12,2 m* (40 ft)*
24,4 (80)	1	—	—	—
27,4 (90)	—	1	—	—
30,5 (100)	1	1	—	—
33,5 (110)	—	—	1	—
36,6 (120)	1	—	1	—
39,6 (130)	—	1	1	—
42,7 (140)	1	1	1	—
45,7 (150)	—	—	2	—
48,8 (160)	1	—	2	—
51,8 (170)	—	1	2	—
54,9 (180)	1	1	2	—
57,9 (190)	—	—	3	—
61,0 (200)	1	—	3	—
64,0 (210)	—	1	3	—
67,1 (220)	1	1	3	—
70,1 (230)	—	—	4	—
73,2 (240)	1	—	4	—
76,2 (250)	—	1	4	—
79,2 (260)	1	1	4	—
82,3 (270)	—	—	5	—
85,3 (280)	1	—	4	1
88,3 (290)	—	1	4	1
91,4 (300)	1	1	4	1

\*Light weight inserts.  
Note: Intermediate suspension required for 85,3 m (280') and longer boom lengths.

No. 132 Fixed jib combinations	
Jib length m (ft)	Fixed jib inserts
12,2 (40)	—
18,3 (60)	1
24,4 (80)	2
30,5 (100)	3
36,6 (120)	4

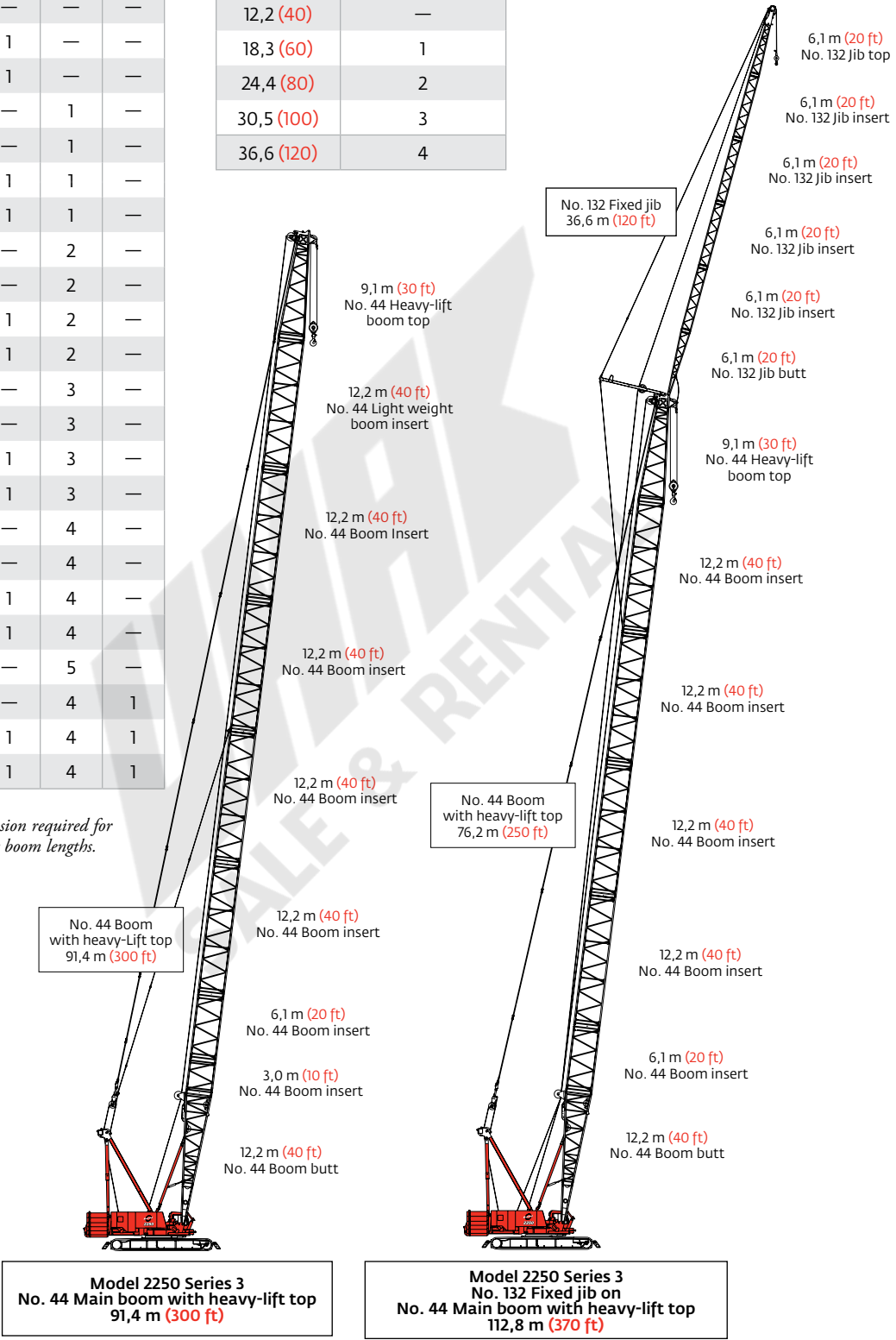

# Boom combinations

## No. 44 Long-reach main boom combinations

Boom length m (ft)	Boom inserts			
	3,0 m (10 ft)	6,1 m (20 ft)	12,2 m (40 ft)	12,2 m* (40 ft)*
57,9 (190)	—	—	2	—
61,0 (200)	1	—	2	—
64,0 (210)	—	1	2	—
67,1 (220)	1	1	2	—
70,1 (230)	—	—	3	—
73,2 (240)	1	—	3	—
76,2 (250)	—	1	3	—
79,2 (260)	1	1	3	—
82,3 (270)	—	—	4	—
85,3 (280)	1	—	4	—
88,4 (290)	—	1	4	—
91,4 (300)	1	1	3	1
94,4 (310)	—	—	4	1
97,5 (320)	1	—	4	1
100,6 (330)	—	1	4	1

\*Light weight inserts.

Note: Intermediate suspension required for 91,4 m (300') and longer boom lengths.

## No. 132 Fixed jib combinations

Jib length m (ft)	Fixed jib inserts
	6,1 m (20 ft)
12,2 (40)	—
18,3 (60)	1
24,4 (80)	2
30,5 (100)	3
36,6 (120)	4

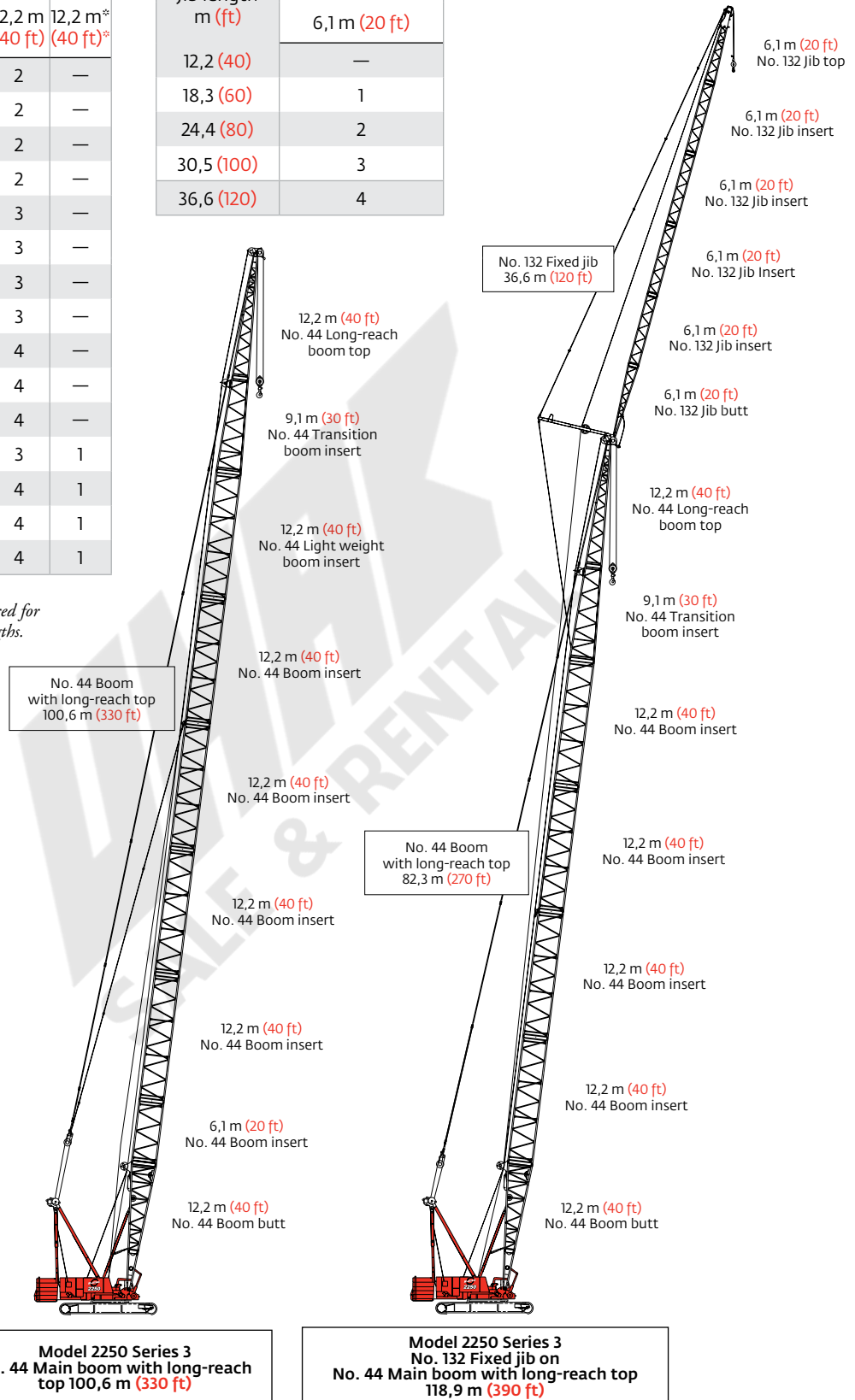

# Boom combinations

## No. 133A or 133 Luffing jib combinations

Luffing jib length m (ft)	Luffing jib inserts		
	3,0 m (10 ft)	6,1 m (20 ft)	12,2 m (40 ft)
21,3 (70)	—	—	—
24,4 (80)	1	—	—
27,4 (90)	—	1	—
30,5 (100)	1	1	—
33,5 (110)	—	—	1
36,6 (120)	1	—	1
39,6 (130)	—	1	1
42,7 (140)	1	1	1
45,7 (150)	—	—	2
48,8 (160)	1	—	2
51,8 (170)	—	1	2
54,9 (180)	1	1	2
57,9 (190)	—	—	3
61,0 (200)	1	—	3

## No. 140 Fixed jib combinations

Jib length m (ft)	Fixed jib inserts
	6,1 m (20 ft)
12,2 (40)	—
18,3 (60)	1
24,4 (80)	2
30,5 (100)	3
36,6 (120)	4

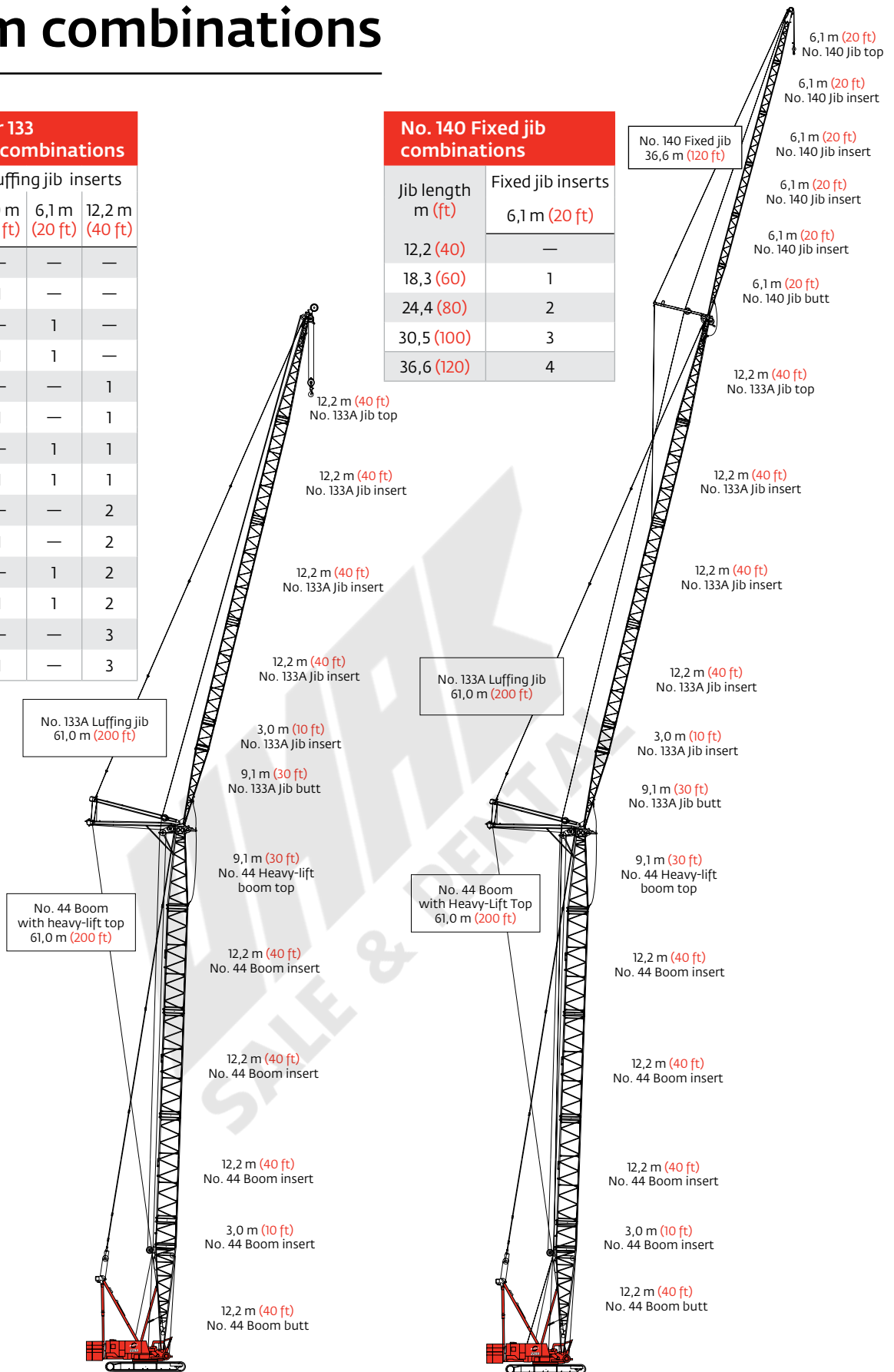

**Model 2250 Series 3**  
No. 133A or No. 133 Luffing jib on  
No. 44 Main boom with heavy-lift top  
121,9 m (400 ft)

**Model 2250 Series 3**  
No. 140 Fixed jib on No. 133A or No. 133 Luffing jib on  
No. 44 Main boom with heavy-lift top  
158,5 m (520 ft)

# Heavy-lift boom range diagram

## No. 44 Heavy-lift boom

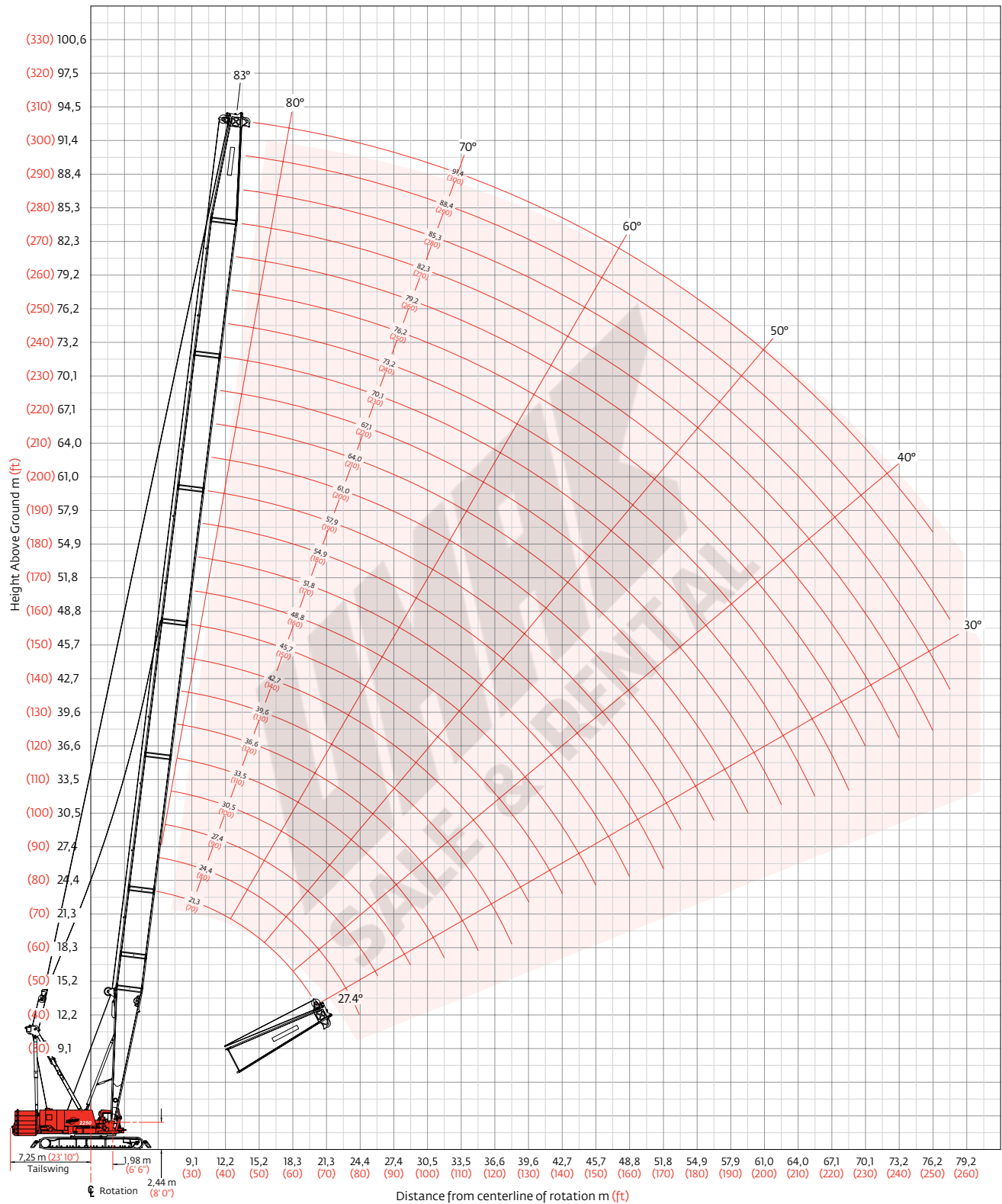



# Heavy-lift boom load charts

## Liftcrane boom capacities - 2250 Series 3 Boom No. 44 with heavy lift top

Boom m (ft) Radius	113 040 kg (249,200 lb) Crane counterweight 54 430 kg (120,000 lb) Carbody counterweight 360° Rating kg (lb) x1 000											
	21,3 (70)	27,4 (90)	33,5 (110)	39,6 (130)	45,7 (150)	51,8 (170)	57,9 (190)	67,1 (220)	73,2 (240)	79,2 (260)	85,3 (280)	91,4 (300)
5,5 (18)	272,1 (600.0)											
7,0 (22)	239,3 (541.5)	223,4 (495.6)	169,8 —									
8,0 (26)	210,8 (469.1)	210,4 (468.1)	166,2 (367.0)	158,8 (350.7)								
9,0 (30)	188,2 (408.7)	187,8 (407.7)	162,9 (358.2)	155,9 (343.0)	135,8 (298.6)	— (284.1)						
11,0 (36)	154,1 (340.9)	154,2 (340.9)	153,8 (339.8)	150,9 (333.2)	130,7 (288.3)	124,9 (275.6)	108,2 (238.8)					
12,0 (40)	135,9 (293.0)	140,7 (304.2)	140,4 (303.9)	138,0 (298.3)	128,4 (282.3)	123,1 (270.7)	106,5 (234.2)	97,7 (214.8)	— (185.8)			
14,0 (46)	109,0 (239.8)	113,0 (248.7)	112,8 (248.3)	112,6 (247.9)	110,9 (244.2)	107,4 (236.4)	103,1 (227.2)	90,8 (200.2)	80,9 (178.4)	73,8 (162.8)	64,4 (142.0)	55,9 (123.3)
15,0 (50)	98,6 (212.6)	102,5 (221.2)	102,3 (220.8)	102,2 (220.4)	101,9 (219.6)	99,1 (214.7)	96,1 (207.8)	87,5 (191.2)	78,3 (171.3)	71,5 (156.5)	63,4 (138.6)	55,6 (122.6)
18,0 (60)	74,7 (160.4)	79,8 (172.4)	79,5 (171.8)	79,4 (171.4)	78,9 (170.5)	78,8 (169.8)	77,7 (168.3)	74,4 (160.5)	70,5 (153.9)	64,4 (140.7)	58,5 (129.1)	53,0 (116.0)
22,0 (70)	— (110.2)	59,4 (137.4)	60,7 (139.5)	60,4 (139.0)	60,0 (138.1)	59,7 (137.4)	59,2 (136.4)	58,4 (133.8)	56,5 (129.5)	55,4 (125.9)	55,0 (125.0)	48,4 (108.3)
24,0 (80)		51,6 (110.7)	54,0 (116.6)	53,8 (116.1)	53,3 (115.1)	53,0 (114.5)	52,5 (113.4)	51,9 (112.0)	50,9 (110.2)	50,1 (108.3)	48,9 (105.8)	46,4 (101.7)
28,0 (90)			42,8 (97.6)	43,6 (99.0)	43,2 (98.0)	42,8 (97.3)	42,3 (96.2)	41,7 (94.8)	41,2 (93.7)	41,3 (93.6)	40,2 (91.1)	38,8 (88.0)
30,0 (100)			37,8 (80.9)	39,6 (85.6)	39,2 (84.7)	38,9 (84.0)	38,4 (82.9)	37,8 (81.5)	37,2 (80.3)	37,3 (80.5)	36,7 (79.5)	35,4 (76.6)
34,0 (110)				32,1 (72.7)	32,9 (74.1)	32,6 (73.4)	32,1 (72.3)	31,4 (70.8)	30,9 (69.6)	30,9 (69.8)	30,7 (69.2)	29,8 (67.2)
36,0 (120)				28,7 (61.1)	29,9 (64.1)	30,0 (64.7)	29,5 (63.6)	28,8 (62.1)	28,3 (60.9)	28,4 (61.1)	28,1 (60.5)	27,5 (59.4)
42,0 (140)					21,9 (46.3)	22,9 (49.1)	23,2 (49.5)	22,6 (48.8)	22,1 (47.6)	22,2 (47.8)	21,9 (47.1)	21,3 (45.4)
50,0 (160)						— (35.5)	15,8 (37.1)	16,0 (37.4)	15,8 (37.0)	16,3 (38.0)	15,2 (35.8)	13,9 (32.8)
56,0 (180)								11,8 (27.8)	11,7 (27.4)	12,2 (28.6)	11,2 (26.4)	9,8 (23.3)
62,0 (200)								8,5 (20.0)	8,4 (19.7)	8,9 (21.0)	8,1 (19.0)	6,8 (16.1)
68,0 (220)									5,6 (13.3)	6,2 (14.7)	5,5 (13.0)	4,3 (10.4)
72,0 (235)										4,7 (10.8)	4,0 (9.2)	3,0 (7.0)
74,0 (245)											3,3 (6.9)	2,4 (5.0)
76,0 (255)											2,6 (4.7)	1,9 —

## Fixed jib No. 132 on Boom No. 44

Jib length m (ft)	Deduct from capacity when fixed jib is attached kg (lb)
12,2 (40)	2 900 (6,400)
18,3 (60)	3 720 (8,200)
24,4 (80)	4 670 (10,300)
30,5 (100)	5 810 (12,800)
36,6 (120)	6 940 (15,300)

Meets ANSI B30.5 Requirements - Capacities do not exceed 75% of static tipping load.

NOTICE: This capacity chart is for reference only and must not be used for lifting purposes.

# Long-reach boom range diagram

## No. 44 Long-reach boom

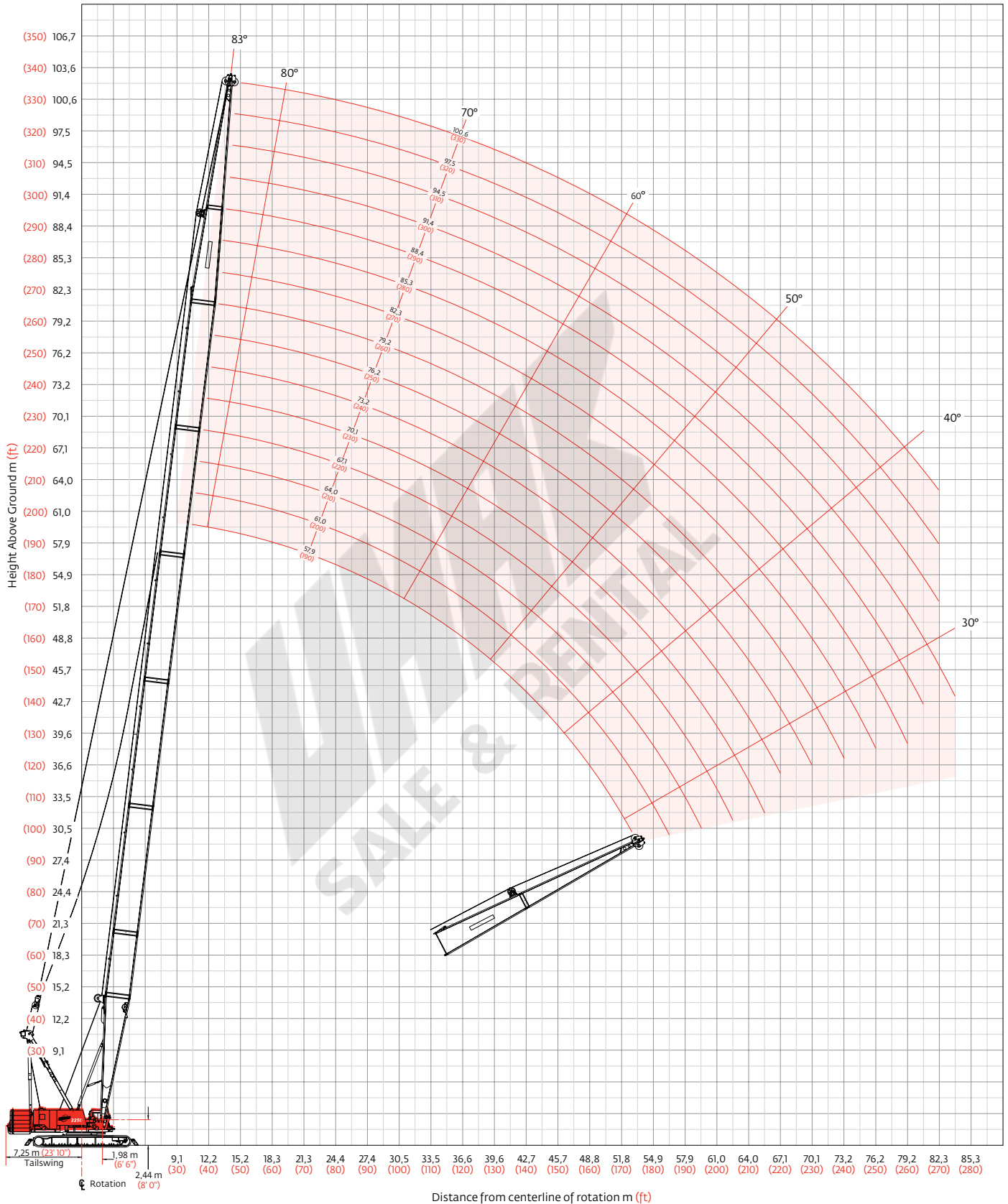

# Long-reach top load chart

Liftcrane boom capacities - 2250 Series 3 Boom No. 44 with long reach top												
Boom m (ft) Radius	113 040 kg (249,200 lb) Crane counterweight 54 430 kg (120,000 lb) Carbody counterweight 360° Rating kg (lb) x 1 000											
	57,9 (190)	61,0 (200)	64,0 (210)	70,1 (230)	73,2 (240)	76,2 (250)	82,3 (270)	85,3 (280)	88,4 (290)	94,5 (310)	97,5 (320)	100,6 (330)
9,8 (32)	95,2 (210.0)	95,2 (210.0)										
11,0 (36)	95,2 (210.0)	95,2 (210.0)	95,2 (210.0)	89,0 (196.3)								
12,0 (40)	95,2 (210.0)	95,2 (210.0)	95,2 (210.0)	87,5 (192.4)	84,7 (186.3)	—						
14,0 (46)	95,2 (210.0)	95,2 (210.0)	95,2 (210.0)	84,8 (187.0)	82,3 (181.4)	79,0 (174.3)	69,3 (152.9)	64,2 (141.6)	59,8 (131.9)	48,9 (108.0)		
15,0 (50)	95,2 (210.0)	95,2 (210.0)	94,0 (205.7)	83,6 (183.8)	81,1 (178.0)	77,7 (170.1)	68,5 (150.6)	63,7 (140.2)	59,3 (130.6)	48,3 (105.9)	44,7 (98.1)	41,2 (90.2)
18,0 (60)	80,6 (173.2)	80,1 (172.9)	79,5 (171.9)	76,8 (166.3)	74,8 (163.6)	71,5 (156.4)	63,5 (139.0)	60,3 (131.7)	57,1 (125.0)	44,6 (97.8)	41,4 (90.5)	37,6 (82.4)
22,0 (70)	61,3 (140.9)	61,0 (140.3)	60,9 (140.1)	60,5 (139.0)	59,9 (137.0)	59,3 (135.7)	56,6 (127.6)	53,6 (120.7)	50,9 (114.5)	40,7 (91.2)	37,3 (83.6)	33,9 (76.1)
24,0 (80)	54,6 (118.0)	54,3 (117.4)	54,2 (117.1)	53,7 (116.1)	53,5 (115.5)	53,3 (115.1)	51,9 (112.1)	50,5 (110.2)	47,9 (104.5)	39,1 (85.6)	35,6 (77.9)	32,3 (70.8)
30,0 (100)	40,6 (87.6)	40,3 (87.0)	40,2 (86.8)	39,7 (85.7)	39,4 (85.0)	39,2 (84.7)	38,7 (83.5)	38,4 (82.9)	38,2 (82.5)	34,9 (76.5)	31,4 (68.6)	28,4 (62.2)
36,0 (120)	31,7 (68.4)	31,4 (67.8)	31,3 (67.6)	30,7 (66.4)	30,5 (65.8)	30,3 (65.5)	29,8 (64.3)	29,5 (63.6)	29,3 (63.3)	28,3 (61.2)	27,7 (59.9)	25,4 (55.5)
40,0 (130)	27,4 (61.3)	27,1 (60.6)	27,0 (60.4)	26,4 (59.2)	26,2 (58.6)	26,0 (58.3)	25,5 (57.1)	25,2 (56.4)	25,0 (56.0)	24,5 (54.8)	23,9 (53.5)	23,4 (52.1)
42,0 (140)	25,6 (55.2)	25,3 (54.6)	25,1 (54.3)	24,6 (53.2)	24,3 (52.5)	24,2 (52.2)	23,6 (51.0)	23,4 (50.3)	23,2 (49.9)	22,7 (48.9)	22,3 (48.0)	22,2 (48.1)
50,0 (160)	18,8 (43.7)	18,8 (43.7)	19,0 (44.2)	18,9 (43.4)	18,6 (42.8)	18,5 (42.5)	17,9 (41.2)	17,6 (40.6)	17,4 (40.2)	16,6 (38.8)	16,1 (37.8)	16,4 (38.4)
52,0 (170)	17,3 (38.6)	17,3 (38.6)	17,6 (39.1)	17,4 (38.8)	17,3 (38.5)	17,3 (38.5)	16,8 (37.3)	16,4 (36.6)	16,3 (36.3)	15,1 (33.7)	14,7 (32.7)	15,0 (33.4)
56,0 (185)		14,6 (31.8)	14,9 (32.5)	14,8 (32.3)	14,7 (32.0)	14,8 (32.1)	14,4 (31.4)	14,3 (31.0)	14,2 (30.8)	12,6 (27.3)	12,1 (26.3)	12,4 (26.9)
60,0 (195)			— (28.4)	12,6 (28.5)	12,4 (28.2)	12,5 (28.3)	12,2 (27.6)	12,0 (27.2)	11,9 (27.0)	10,4 (23.6)	9,9 (22.6)	10,2 (23.2)
62,0 (205)				11,5 (25.0)	11,4 (24.7)	11,5 (24.9)	11,1 (24.2)	10,9 (23.7)	10,9 (23.6)	9,4 (20.3)	8,9 (19.3)	9,2 (19.9)
66,0 (215)				— (21.4)	9,5 (21.6)	9,6 (21.8)	9,3 (21.1)	9,1 (20.6)	9,0 (20.5)	7,6 (17.3)	7,1 (16.3)	7,4 (16.9)
72,0 (240)							6,9 (14.4)	6,7 (14.0)	6,6 (13.7)	5,3 (10.9)	4,9 (10.0)	5,2 (10.6)
76,0 (250)							5,5 (12.0)	5,2 (11.4)	4,9 (10.7)	4,0 (8.7)	3,6 (7.8)	3,8 (8.4)
78,0 (265)								4,3 (—)	4,0 (6.3)	3,3 (5.7)	3,0 (4.9)	3,2 (5.5)
80,0 (270)									3,2 (—)	2,7 (4.7)	2,4 (4.0)	2,7 (4.6)
82,0 (275)										2,2 (—)	1,8 (—)	2,1 (—)

Fixed jib No. 132 on Boom No. 44	
Jib length m (ft)	Deduct from capacity when fixed jib is attached kg (lb)
12,2 (40)	2 900 (6,400)
18,3 (60)	3 720 (8,200)
24,4 (80)	4 670 (10,300)
30,5 (100)	5 810 (12,800)
36,6 (120)	6 940 (15,300)

Meets ANSI B30.5 Requirements - Capacities do not exceed 75% of static tipping load.

NOTICE: This capacity chart is for reference only and must not be used for lifting purposes.

# Fixed jib range diagram

No. 132 Fixed jib on No. 44 Heavy-lift boom

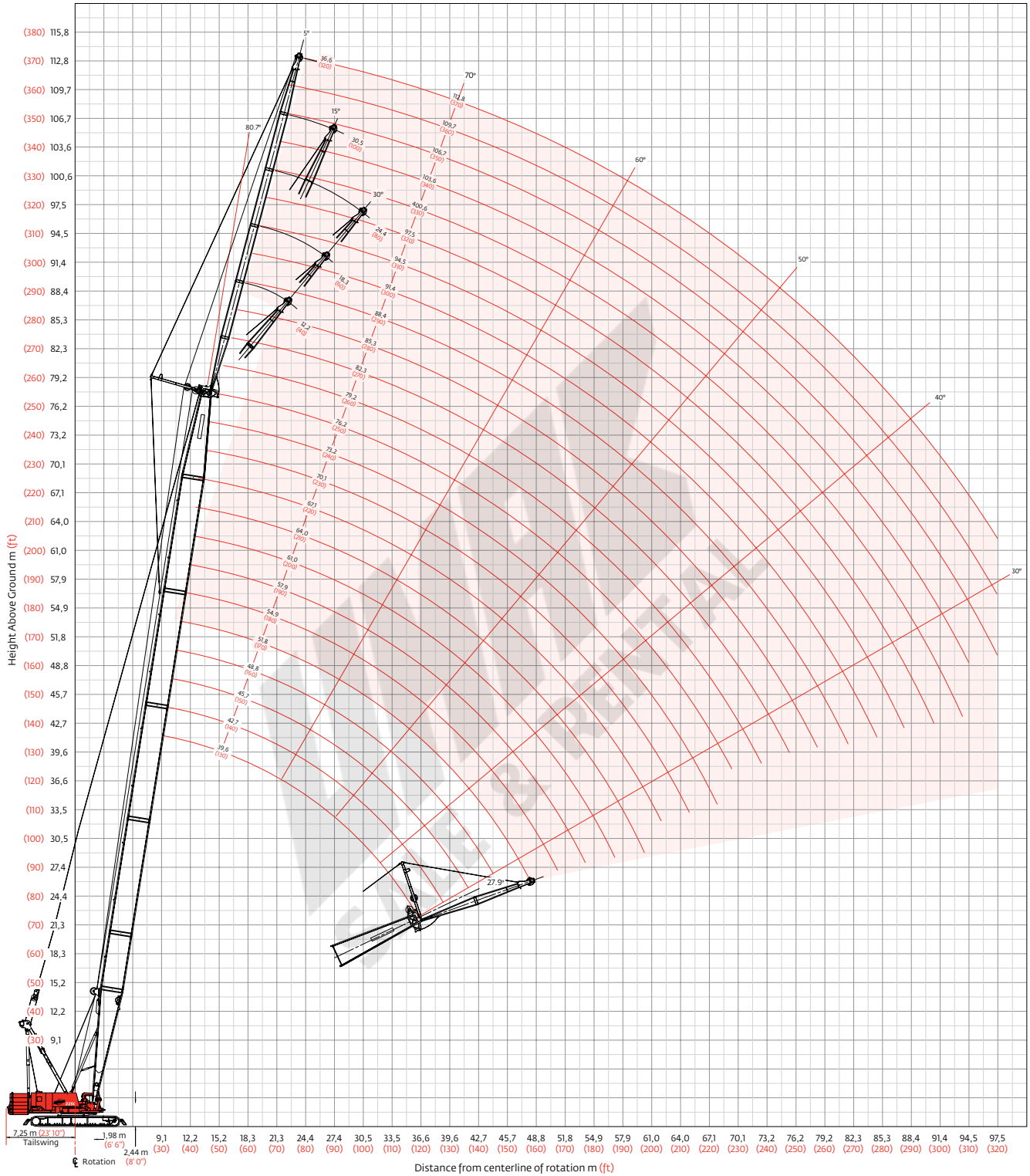

# Fixed jib load charts

## Liftcrane jib capacities - 2250 Series 3

Jib No. 132 with 6 096 mm (20 ft) strut on Boom No. 44 with heavy-lift top

113 040 kg (249,200 lb) Crane counterweight 54 430 kg (120,000 lb) Carbody counterweight  
360° Rating kg (lb) x 1 000

Boom m (ft) Radius	5° Offset					30° Offset				
	39,6 (130)	48,8 (160)	57,9 (190)	70,1 (230)	79,2 (260)	39,6 (130)	48,8 (160)	57,9 (190)	70,1 (230)	79,2 (260)
12,2 (40)	45,3 (100.0)									
14,0 (45)	42,3 (94.2)	44,5 (99.0)								
18,0 (60)	37,6 (82.3)	40,0 (87.6)	41,9 (92.0)	40,8 (90.0)	— (90.0)	25,3 (55.5)	— (57.4)			
24,0 (80)	32,4 (71.0)	34,8 (76.2)	36,9 (80.8)	39,3 (86.1)	40,6 (89.5)	22,3 (48.8)	23,4 (51.3)	24,3 (53.3)	25,3 (55.5)	
30,0 (110)	28,7 (59.6)	31,0 (64.5)	33,1 (68.9)	35,5 (71.4)	36,9 (70.6)	20,0 (41.9)	21,2 (44.5)	22,2 (46.2)	23,3 (49.2)	25,8 (56.8)
40,0 (140)	24,5 (52.4)	26,4 (53.2)	25,8 (51.5)	24,7 (49.2)	24,3 (48.4)	17,5 (37.7)	18,6 (39.9)	19,6 (42.1)	20,7 (44.6)	24,0 (50.8)
52,0 (170)		16,5 (36.7)	16,4 (36.6)	15,8 (35.3)	15,5 (34.5)			17,4 (38.7)	16,5 (36.7)	21,5 (46.3)
60,0 (200)			11,5 (24.3)	10,9 (23.2)	11,0 (23.2)				11,9 (25.2)	16,2 (36.1)
68,0 (230)				7,2 (14.1)	7,2 (14.2)					12,1 (25.5)
76,0 (250)				4,1 (9.1)	4,2 (9.3)					8,0 (15.7)
80,0 (270)					3,0 (5.2)					

Boom m (ft) Radius	5° Offset					30° Offset				
	39,6 (130)	48,8 (160)	57,9 (190)	70,1 (230)	79,2 (260)	39,6 (130)	48,8 (160)	57,9 (190)	70,1 (230)	79,2 (260)
15,2 (50)	32,8 (72.4)									
16,0 (55)	32,5 (70.9)	— (72.5)								
20,0 (70)	30,8 (66.8)	31,6 (68.7)	32,3 (70.3)	33,0 (71.9)	— (60.0)	— (41.8)				
28,0 (90)	28,0 (62.2)	29,0 (64.4)	29,8 (66.2)	30,7 (68.2)	27,2 (60.0)	16,5 (36.8)	17,2 (38.5)	17,9 (39.9)	18,6 (41.4)	19,0 (42.4)
36,0 (120)	25,9 (56.9)	26,9 (59.2)	27,8 (61.2)	28,9 (63.4)	27,2 (60.0)	14,4 (31.6)	15,2 (33.4)	15,9 (35.0)	16,7 (36.8)	17,2 (37.9)
44,0 (150)	22,7 (48.4)	23,6 (49.2)	22,9 (47.6)	21,8 (45.3)	21,4 (44.5)	13,0 (28.1)	13,7 (29.8)	14,5 (31.4)	15,3 (33.2)	15,8 (34.4)
56,0 (180)	— (33.8)	15,3 (35.4)	15,1 (35.0)	14,4 (33.1)	14,0 (32.2)			12,9 (28.8)	13,6 (30.5)	14,2 (31.7)
64,0 (210)			10,7 (23.7)	10,1 (22.3)	10,0 (22.2)				11,2 (24.9)	11,3 (25.1)
72,0 (240)				6,7 (13.9)	6,6 (13.8)					7,6 (15.8)
80,0 (260)				3,9 (9.3)	3,9 (9.2)					
84,0 (280)					2,7 (5.3)					

Meets ANSI B30.5 Requirements - Capacities do not exceed 75% of static tipping load.

NOTICE: This capacity chart is for reference only and must not be used for lifting purposes.

# Fixed jib load charts

## Liftcrane jib capacities - 2250 Series 3

Jib No. 132 with 6 096 mm (20 ft) strut on Boom No. 44 with heavy-lift top

113 040 kg (249,200 lb) Crane counterweight 54 430 kg (120,000 lb) Carbody counterweight  
360° Rating kg (lb) x 1 000

Boom m (ft) Radius	5° Offset					30° Offset				
	39,6 (130)	48,8 (160)	57,9 (190)	70,1 (220)	76,2 (250)	39,6 (130)	48,8 (160)	57,9 (190)	70,1 (220)	76,2 (250)
18,3 (60)	18,3 (40.5)									
20,0 (70)	17,9 (38.8)	18,3 (39.7)	— (40.5)							
24,0 (80)	16,9 (37.3)	17,4 (38.3)	17,8 (39.2)	18,1 (39.9)	— (40.6)					
30,0 (100)	15,7 (34.4)	16,2 (35.7)	16,7 (36.8)	17,1 (37.6)	17,4 (38.4)	11,9 (26.1)	— (26.8)			
40,0 (130)	13,6 (30.3)	14,4 (32.0)	15,0 (33.4)	15,6 (34.6)	16,0 (35.5)	9,9 (22.1)	10,4 (23.2)	10,8 (24.1)	11,2 (24.9)	11,5 (25.6)
52,0 (160)	11,6 (26.8)	12,4 (28.6)	13,2 (30.2)	13,8 (31.6)	14,4 (32.8)	8,3 (19.3)	8,8 (20.4)	9,3 (21.4)	9,7 (22.2)	10,0 (23.0)
60,0 (190)	10,6 (24.0)	11,4 (25.8)	12,1 (27.4)	12,8 (28.8)	13,2 (30.1)	— (17.2)	8,1 (18.3)	8,5 (19.3)	8,9 (20.2)	9,2 (20.9)
68,0 (220)		10,5 (23.5)	10,7 (24.5)	10,1 (23.2)	9,9 (22.8)		— (16.8)	7,9 (17.7)	8,3 (18.5)	8,6 (19.3)
76,0 (250)			7,6 (16.7)	7,0 (15.4)	6,8 (15.0)				7,8 (17.2)	8,1 (18.0)
84,0 (280)				4,5 (9.2)	4,3 (8.9)					5,6 (11.6)
92,0 (300)					2,3 (5.4)					

Boom m (ft) Radius	5° Offset					30° Offset				
	39,6 (130)	48,8 (160)	57,9 (190)	70,1 (220)	76,2 (250)	39,6 (130)	48,8 (160)	57,9 (190)	70,1 (220)	76,2 (250)
18,3 (60)	14,8 (32.8)									
20,0 (70)	14,5 (31.2)	14,8 (32.1)	— (32.8)							
24,0 (80)	13,5 (29.6)	14,0 (30.7)	14,3 (31.5)	14,7 (32.3)	— (32.8)					
30,0 (100)	12,1 (26.6)	12,7 (27.9)	13,2 (28.9)	13,6 (29.9)	13,9 (30.6)					
40,0 (130)	10,1 (22.5)	10,8 (24.0)	11,4 (25.3)	11,9 (26.4)	12,3 (27.4)	7,4 (16.6)	7,7 (17.2)	7,9 (17.6)	8,1 (18.0)	8,3 (18.4)
52,0 (160)	8,1 (19.0)	8,9 (20.7)	9,5 (22.1)	10,1 (23.4)	10,6 (24.5)	6,3 (14.5)	6,6 (15.2)	6,9 (15.8)	7,1 (16.3)	7,3 (16.8)
60,0 (190)	7,1 (16.3)	7,8 (17.9)	8,5 (19.4)	9,1 (20.7)	9,6 (21.9)	5,7 (13.0)	6,0 (13.7)	6,3 (14.3)	6,6 (14.9)	6,8 (15.4)
68,0 (220)	6,2 (14.1)	6,9 (15.6)	7,6 (17.1)	8,2 (18.4)	8,8 (19.6)	— (12.0)	5,6 (12.5)	5,9 (13.1)	6,1 (13.7)	6,3 (14.2)
76,0 (250)		6,2 (13.8)	6,8 (15.1)	7,4 (16.4)	7,2 (15.9)			5,5 (12.2)	5,7 (12.7)	6,0 (13.2)
84,0 (280)			5,7 (11.9)	5,0 (10.4)	4,8 (9.8)				5,4 (12.1)	5,7 (12.5)
92,0 (310)				2,9 (5.3)	2,7 (4.9)					4,1 —

Meets ANSI B30.5 Requirements - Capacities do not exceed 75% of static tipping load.

NOTICE: This capacity chart is for reference only and must not be used for lifting purposes.



# Fixed jib range diagram

No. 132 Fixed jib on No. 44 Long-reach boom

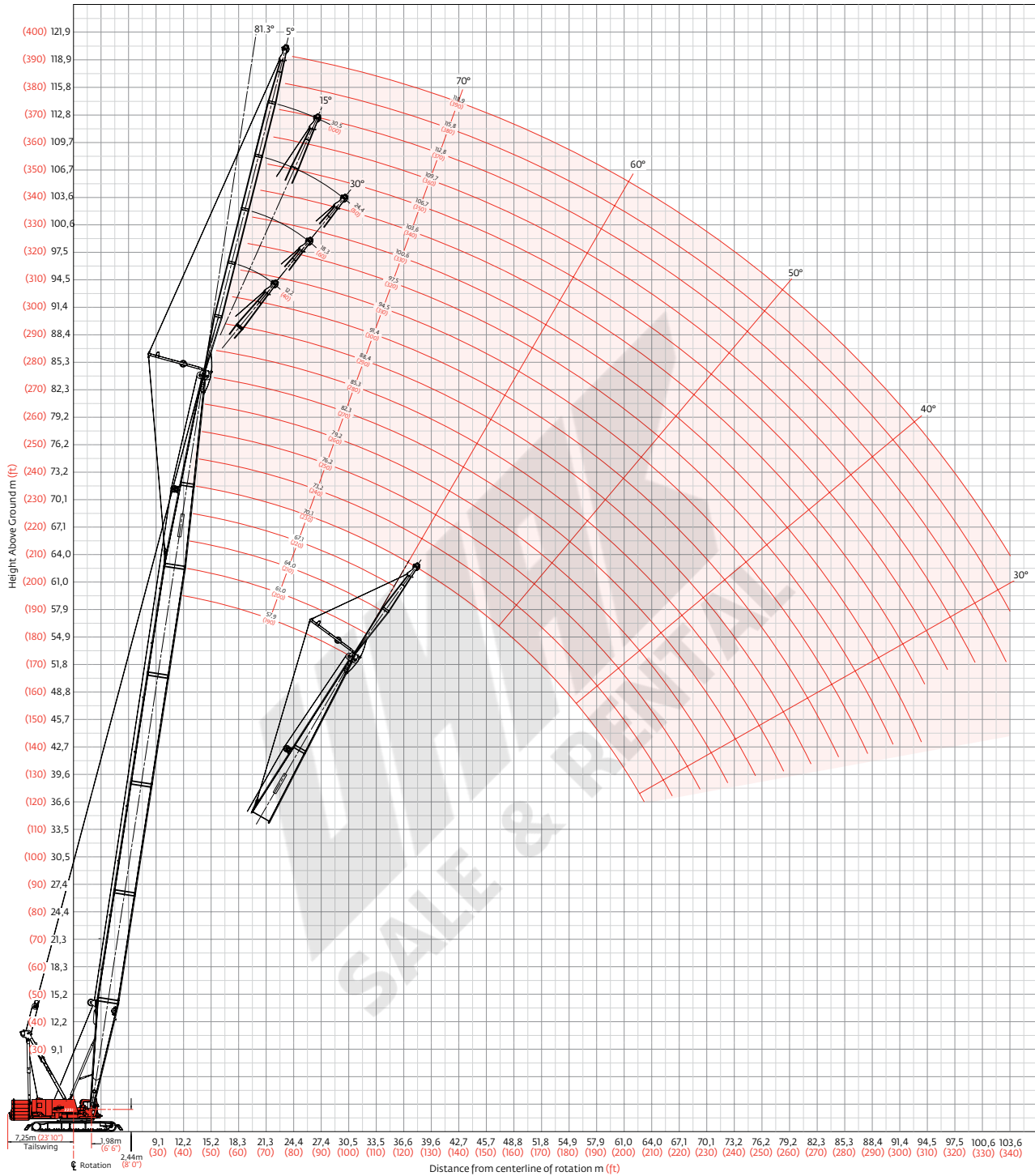



# Fixed jib load charts

## Liftcrane jib capacities - 2250 Series 3

Jib No. 132 with 6 096 mm (20 ft) strut on boom No. 44 with long-reach top

113 040 kg (249,200 lb) Crane counterweight 54 430 kg (120,000 lb) Carbody counterweight  
360° Rating kg (lb) x1 000

Boom m (ft) Radius	5° Offset					30° Offset				
	57,9 (190)	64,0 (210)	70,1 (230)	79,2 (260)	85,3 (280)	57,9 (190)	64,0 (210)	70,1 (230)	79,2 (260)	85,3 (280)
13,7 (45)	45,3 (100.0)									
16,0 (55)	43,7 (94.5)	44,6 (96.9)	— (90.0)							
22,0 (70)	38,1 (85.3)	39,3 (87.9)	40,3 (90.0)	40,8 (90.0)	37,1 (82.3)	25,2 (56.1)	25,5 (56.7)	25,8 (57.2)		
30,0 (100)	32,8 (71.9)	34,1 (74.6)	35,2 (77.1)	36,7 (80.5)	35,3 (77.8)	22,1 (48.5)	22,7 (49.9)	23,3 (51.1)	24,1 (52.9)	24,6 (53.9)
40,0 (130)	27,4 (61.3)	26,9 (60.3)	26,4 (59.1)	25,6 (57.4)	25,1 (56.2)	19,3 (42.9)	20,0 (44.3)	20,6 (45.7)	21,4 (47.5)	21,9 (48.6)
48,0 (160)	21,0 (45.4)	20,6 (44.4)	20,0 (43.2)	19,3 (41.5)	18,7 (40.2)	17,7 (38.9)	18,4 (40.3)	18,9 (41.5)	19,7 (43.0)	19,5 (41.9)
56,0 (190)	16,2 (33.3)	16,1 (33.1)	15,6 (32.4)	14,8 (30.9)	14,2 (29.6)	16,6 (—)	16,5 (34.5)	16,0 (33.4)	15,3 (31.9)	14,8 (30.8)
68,0 (220)		10,1 (23.2)	9,8 (22.5)	9,3 (21.4)	8,8 (20.3)				10,0 (23.0)	9,5 (22.1)
76,0 (250)			6,7 (14.8)	6,3 (13.9)	5,8 (12.8)					6,4 (14.1)
84,0 (270)				3,9 (9.7)	3,4 (8.8)					
88,0 (290)					2,4 (5.1)					

Boom m (ft) Radius	5° Offset					30° Offset				
	57,9 (190)	64,0 (210)	70,1 (230)	79,2 (260)	85,3 (280)	57,9 (190)	64,0 (210)	70,1 (230)	79,2 (260)	85,3 (280)
16,8 (55)	33,3 (73.5)									
20,0 (65)	32,1 (71.1)	32,5 (72.0)	32,9 (72.7)							
24,0 (80)	30,9 (67.9)	31,3 (68.9)	31,7 (69.9)	32,2 (70.8)	27,2 (60.0)	— (39.9)	— (40.6)			
34,0 (110)	28,2 (62.5)	28,7 (63.7)	28,0 (62.4)	27,4 (61.0)	26,7 (59.4)	15,6 (34.7)	16,0 (35.6)	16,3 (36.3)	16,8 (37.4)	17,1 (38.0)
44,0 (140)	24,3 (55.7)	23,9 (55.1)	23,4 (54.0)	22,6 (52.4)	22,1 (51.2)	13,8 (30.9)	14,2 (31.8)	14,6 (32.7)	15,1 (33.8)	15,4 (34.5)
52,0 (170)	19,0 (42.3)	18,6 (41.3)	18,0 (40.1)	17,3 (38.5)	16,8 (37.3)	12,7 (28.2)	13,1 (29.0)	13,5 (29.9)	14,0 (31.0)	14,3 (31.7)
60,0 (200)	15,0 (32.0)	14,7 (31.6)	14,2 (30.6)	13,5 (28.9)	12,9 (27.7)		12,3 (27.0)	12,6 (27.7)	13,1 (28.8)	13,4 (29.4)
72,0 (230)	— (22.7)	9,4 (22.5)	9,1 (21.7)	8,5 (20.5)	8,0 (19.4)				9,4 (22.5)	9,0 (21.7)
80,0 (260)			6,3 (14.6)	5,8 (13.5)	5,3 (12.4)					— (14.0)
88,0 (290)				3,6 (7.8)	3,1 (6.8)					
92,0 (300)					2,1 (5.1)					

Meets ANSI B30.5 Requirements - Capacities do not exceed 75% of static tipping load.

NOTICE: This capacity chart is for reference only and must not be used for lifting purposes.

# Fixed jib load charts

## Liftcrane jib capacities - 2250 Series 3

Jib No. 132 with 6 096 mm (20 ft) strut on Boom No. 44 with long-reach top

113 040 kg (249,200 lb) Crane counterweight 54 430 kg (120,000 lb) Carbody counterweight  
360° Rating kg (lb) x1 000

Boom m (ft) Radius	5° Offset					30° Offset				
	57,9 (190)	64,0 (210)	70,1 (230)	76,2 (250)	82,3 (270)	57,9 (190)	64,0 (210)	70,1 (230)	76,2 (250)	82,3 (270)
19,8 (65)	18,6 (41.1)									
22,0 (75)	18,2 (39.8)	18,4 (40.3)	— (40.7)	— (41.1)						
30,0 (100)	16,7 (36.7)	16,9 (37.3)	17,2 (37.8)	17,4 (38.3)	17,6 (38.8)					
38,0 (125)	15,3 (33.9)	15,7 (34.6)	16,0 (35.3)	16,2 (35.9)	16,5 (36.4)	10,5 (23.2)	10,7 (23.7)	10,9 (24.2)	11,1 (24.6)	11,3 (25.0)
44,0 (150)	14,4 (31.1)	14,7 (32.0)	15,1 (32.8)	15,4 (33.6)	15,7 (34.2)	9,7 (20.9)	9,9 (21.5)	10,1 (22.0)	10,3 (22.4)	10,5 (22.9)
52,0 (180)	13,1 (28.2)	13,6 (29.1)	14,0 (30.0)	14,3 (30.9)	14,7 (31.6)	8,7 (18.8)	9,0 (19.4)	9,2 (19.9)	9,5 (20.4)	9,6 (20.8)
64,0 (210)	11,6 (25.7)	12,1 (26.7)	12,5 (27.6)	12,7 (28.0)	12,1 (26.8)	7,7 (17.7)	8,0 (17.7)	8,2 (18.2)	8,4 (18.7)	8,6 (19.1)
72,0 (240)	10,8 (23.3)	10,7 (22.7)	10,2 (21.8)	9,9 (21.0)	9,4 (19.8)		7,5 (16.4)	7,7 (16.9)	7,9 (17.3)	8,1 (17.8)
84,0 (270)	— (16.6)	6,8 (16.1)	6,4 (15.2)	6,0 (14.4)	5,5 (13.3)				7,2 (16.3)	6,9 (16.5)
88,0 (290)			5,3 (11.6)	5,0 (10.8)	4,4 (9.7)					5,6 (12.2)
96,0 (320)				3,0 (6.1)	2,6 (5.1)					

Boom m (ft) Radius	5° Offset					30° Offset				
	57,9 (190)	64,0 (210)	70,1 (230)	76,2 (250)	82,3 (270)	57,9 (190)	64,0 (210)	70,1 (230)	76,2 (250)	82,3 (270)
21,3 (70)	14,8 (32.8)									
28,0 (90)	13,5 (30.1)	13,8 (30.7)	14,0 (31.2)	14,2 (31.7)	14,4 (32.1)					
36,0 (120)	12,0 (26.4)	12,3 (27.1)	12,6 (27.8)	12,9 (28.4)	13,1 (28.9)	8,3 (18.2)	8,3 (18.4)	— (18.6)		
44,0 (140)	10,7 (24.1)	11,0 (24.9)	11,4 (25.7)	11,7 (26.3)	12,0 (26.9)	7,5 (16.9)	7,6 (17.2)	7,7 (17.4)	7,9 (17.7)	8,0 (17.9)
52,0 (170)	9,5 (21.1)	9,9 (22.0)	10,3 (22.8)	10,6 (23.5)	10,9 (24.2)	6,8 (15.2)	7,0 (15.5)	7,1 (15.8)	7,2 (16.1)	7,4 (16.4)
60,0 (200)	8,5 (18.5)	8,9 (19.4)	9,2 (20.2)	9,6 (21.0)	10,0 (21.8)	6,3 (13.8)	6,4 (14.2)	6,6 (14.5)	6,7 (14.8)	6,9 (15.1)
72,0 (230)	7,2 (16.3)	7,6 (17.2)	7,9 (18.0)	8,3 (18.8)	8,7 (19.6)	5,6 (12.9)	5,8 (13.1)	6,0 (13.4)	6,1 (13.8)	6,2 (14.1)
80,0 (260)	6,5 (14.5)	6,8 (15.3)	7,2 (16.2)	7,5 (17.0)	7,0 (16.0)	— (12.0)	5,5 (12.3)	5,6 (12.6)	5,8 (12.9)	5,9 (13.2)
88,0 (290)	5,9 (13.1)	6,1 (13.4)	5,7 (12.4)	5,3 (11.5)	4,8 (10.4)			5,4 (12.0)	5,5 (12.2)	5,6 (12.5)
96,0 (320)			3,8 (7.8)	3,4 (7.0)	2,9 (5.8)					4,1 (8.2)
100,0 (340)				2,6 (4.3)	2,1 (—)					

Meets ANSI B30.5 Requirements - Capacities do not exceed 75% of static tipping load.

NOTICE: This capacity chart is for reference only and must not be used for lifting purposes.

# Luffing jib range diagram

No. 133A or 133 Luffing jib on No.44 Heavy-lift boom

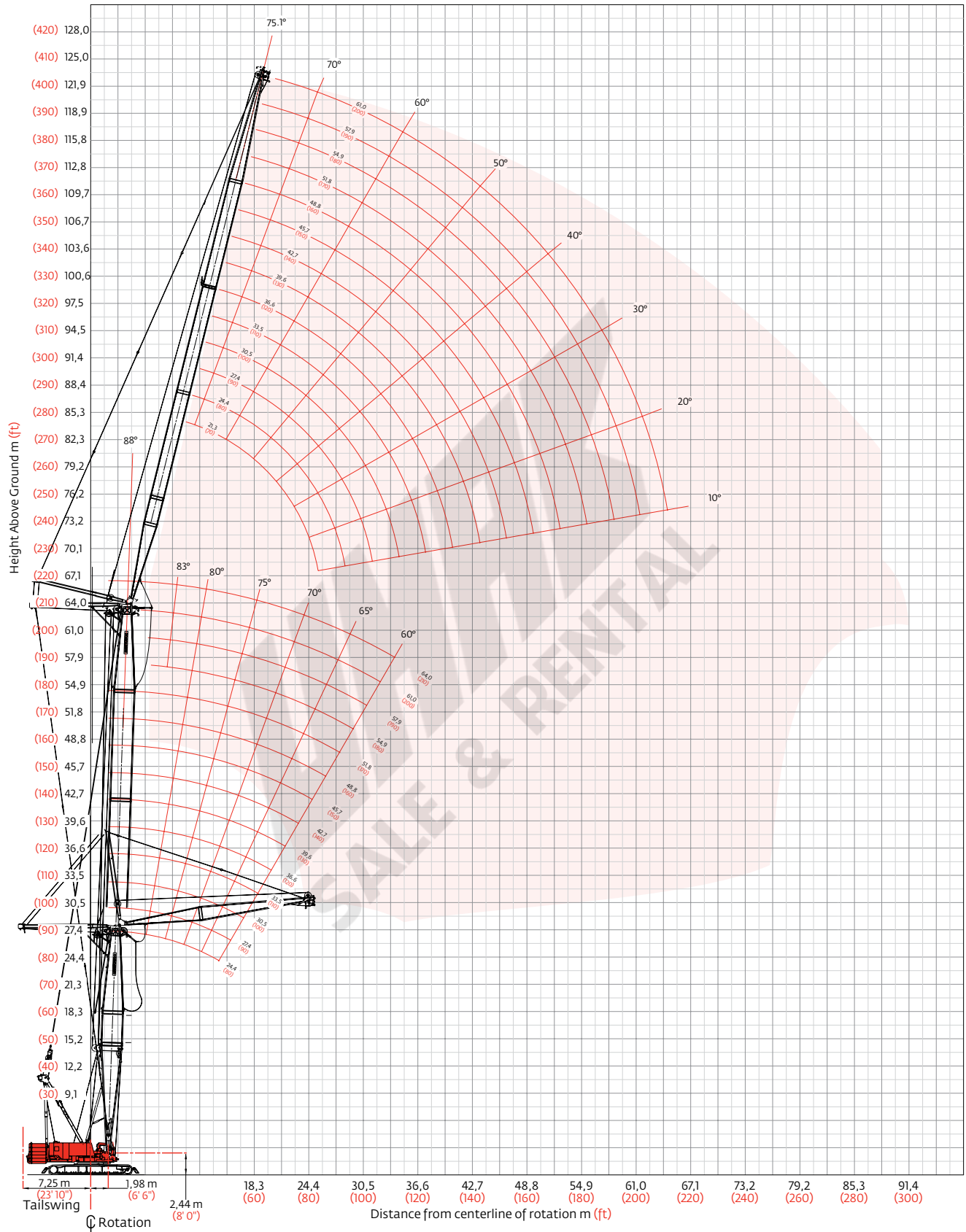

# Luffing jib load charts

## Liftcrane luffing jib capacities - 2250 Series 3 Luffing jib No. 133 or No. 133A on Boom No. 44 with heavy-lift top

113 040 kg (249,200 lb) Counterweight 54 430 kg (120,000 lb) Carbody counterweight  
360° Rating kg (lb) x 1 000

### 88° Boom angle

Luffing jib length	Boom m (ft) Radius	24,4 (80)	33,5 (110)	42,7 (140)	51,8 (170)	61,0 (200)	Luffing jib length	Boom m (ft) Radius	24,4 (80)	33,5 (110)	42,7 (140)	51,8 (170)	61,0 (200)	
	21,3 m (70 ft)	9,8 (32)	95,2 (210.0)						33,5 m (110 ft)	9,8 (32)				
11,0 (36)		86,9 (192.0)	83,1 (183.3)	82,5 (182.0)			11,0 (36)							
12,0 (40)		80,6 (175.3)	78,8 (172.2)	78,7 (172.0)	— (148.7)	— (131.6)	12,0 (40)	— (159.8)		— (151.4)				
14,0 (45)		69,0 (156.1)	70,9 (159.8)	71,6 (160.7)	62,6 (139.7)	55,7 (124.3)	14,0 (45)	65,5 (146.8)		63,7 (142.2)	62,4 (139.0)	55,1 (122.7)	47,1 (104.7)	
16,0 (55)		56,9 (117.7)	58,6 (120.9)	60,6 (124.2)	57,9 (124.1)	51,8 (111.4)	16,0 (55)	58,1 (122.4)		58,8 (125.8)	58,1 (124.8)	51,5 (110.9)	44,4 (95.6)	
22,0 (70)		37,0 (85.0)	37,7 (86.7)	38,4 (88.5)	39,4 (90.8)	40,5 (93.0)	22,0 (70)	38,1 (87.8)		38,9 (89.6)	39,7 (91.5)	41,1 (94.2)	35,6 (80.7)	
26,0 (85)							26,0 (85)	30,4 (67.4)		30,9 (68.6)	31,5 (69.8)	32,2 (71.4)	30,0 (66.6)	
30,0 (100)							30,0 (100)	25,0 (54.1)		25,4 (54.8)	25,8 (55.7)	26,3 (56.8)	25,3 (54.7)	
34,0 (110)							34,0 (110)	21,0 (47.4)		21,3 (48.0)	21,6 (48.7)	22,0 (49.6)	21,5 (48.3)	
36,0 (120)							36,0 (120)	18,0 (35.8)		19,0 (39.7)	19,7 (42.0)	20,1 (43.2)	19,9 (43.2)	

Luffing jib length	Boom m (ft) Radius	24,4 (80)	33,5 (110)	42,7 (140)	51,8 (170)	61,0 (200)	Luffing jib length	Boom m (ft) Radius	24,4 (80)	33,5 (110)	42,7 (140)	51,8 (170)	61,0 (200)
	48,8 m (160 ft)	16,0 (55)	— (102.6)	— (99.5)	— (96.3)	— (82.1)		— (69.1)	61,0 m (200 ft)	16,0 (55)			
20,0 (65)		42,8 (95.2)	42,0 (93.1)	41,0 (90.8)	34,9 (77.3)	29,4 (65.1)	20,0 (65)	32,7 (72.5)		32,0 (70.9)	29,7 (65.8)	26,0 (57.6)	22,3 (49.5)
24,0 (80)		33,8 (72.9)	34,4 (74.3)	35,7 (76.6)	31,5 (68.7)	26,6 (58.2)	24,0 (80)	28,9 (63.0)		28,6 (62.5)	28,1 (61.6)	24,5 (53.9)	21,1 (46.3)
30,0 (100)		24,6 (53.2)	25,0 (54.0)	25,6 (55.3)	25,9 (56.2)	22,2 (48.4)	30,0 (100)	23,4 (50.9)		23,5 (51.1)	23,6 (51.3)	21,8 (47.7)	18,8 (41.0)
36,0 (120)		18,8 (40.7)	19,1 (41.3)	19,6 (42.2)	19,8 (42.7)	18,2 (39.4)	36,0 (120)	18,2 (39.2)		18,4 (39.7)	18,7 (40.3)	18,8 (40.9)	16,2 (35.4)
42,0 (140)		14,8 (32.0)	15,2 (32.7)	15,4 (33.3)	15,6 (33.7)	14,9 (32.1)	42,0 (140)	14,2 (30.5)		14,4 (31.0)	14,6 (31.4)	14,9 (32.1)	13,8 (30.0)
50,0 (160)		10,8 (25.6)	11,1 (26.4)	11,6 (26.8)	11,7 (27.1)	11,6 (26.5)	50,0 (160)	10,4 (24.2)		10,6 (24.6)	10,8 (24.9)	11,0 (25.4)	11,0 (25.3)
56,0 (180)							56,0 (180)	8,4 (19.3)		8,6 (19.8)	8,7 (20.0)	8,8 (20.4)	8,9 (20.6)
60,0 (200)							60,0 (200)	7,2 (15.4)		7,4 (15.8)	7,5 (16.2)	7,7 (16.5)	7,8 (16.6)
64,0 (210)							64,0 (210)	4,6 (10.3)		5,4 (12.1)	5,9 (13.1)	6,0 (13.4)	6,3 (14.1)

Meets ANSI B30.5 Requirements - Capacities do not exceed 75% of static tipping load.

NOTICE: This capacity chart is for reference only and must not be used for lifting purposes.

# Luffing jib load charts

## Liftcrane luffing jib capacities - 2250 Series 3

Luffing jib No. 133 or No. 133A on Boom No. 44 with heavy-lift top

113 040 kg (249,200 lb) Counterweight 54 430 kg (120,000 lb) Carbody counterweight  
360° Rating kg (lb) x 1 000

### 75° Boom angle

Luffing jib length	Boom m (ft) Radius	24,4 (80)	33,5 (110)	42,7 (140)	51,8 (170)	61,0 (200)	Luffing jib length	Boom m (ft) Radius	24,4 (80)	33,5 (110)	42,7 (140)	51,8 (170)	61,0 (200)	
	21,3 m (70 ft)	20,0 (65)	66,2 (148.5)						33,5 m (110 ft)	20,0 (65)				
22,0 (70)		55,0 (128.6)	61,5 (140.9)				22,0 (70)							
24,0 (80)		47,0 (100.9)	55,1 (119.3)	— (115.8)			24,0 (80)							
28,0 (90)		36,1 (82.5)	41,9 (96.2)	44,2 (100.1)	42,7 (96.7)		28,0 (90)	37,3 (85.2)		43,5 (99.6)				
30,0 (100)			36,9 (79.2)	40,6 (87.9)	39,2 (84.9)	36,4 (78.8)	30,0 (100)	33,2 (71.3)		38,1 (81.7)	— (85.9)			
36,0 (120)					31,2 (67.6)	28,9 (62.5)	36,0 (120)	24,6 (52.9)		27,5 (59.0)	31,1 (66.4)	30,1 (65.1)	27,7 (59.9)	
42,0 (140)							42,0 (140)			21,0 (45.2)	23,2 (49.9)	24,6 (53.2)	22,5 (48.8)	
46,0 (150)							46,0 (150)				— (44.0)	21,7 (48.5)	19,9 (44.4)	
48,0 (160)							48,0 (160)					20,1 (43.0)	18,7 (40.5)	
50,0 (170)							50,0 (170)						17,7 (36.8)	

Luffing jib length	Boom m (ft) Radius	24,4 (80)	33,5 (110)	42,7 (140)	51,8 (170)	61,0 (200)	Luffing jib length	Boom m (ft) Radius	24,4 (80)	33,5 (110)	42,7 (140)	51,8 (170)	61,0 (200)	
	48,8 m (160 ft)	30,0 (100)							61,0 m (200 ft)	30,0 (100)				
34,0 (110)		26,7 (60.3)					34,0 (110)							
36,0 (120)		24,2 (52.0)	27,2 (58.3)	— (66.0)			36,0 (120)							
42,0 (140)		18,6 (39.9)	20,5 (44.1)	23,0 (49.3)	23,4 (50.6)	21,1 (45.6)	42,0 (140)	17,9 (38.4)		19,9 (42.6)	— (46.8)			
48,0 (160)		14,6 (31.5)	16,1 (34.7)	17,8 (38.2)	19,4 (41.8)	17,4 (37.5)	48,0 (160)	13,9 (29.9)		15,4 (33.0)	17,0 (36.3)	18,2 (39.2)	16,4 (35.3)	
54,0 (180)		11,7 (25.2)	13,0 (27.9)	14,2 (30.4)	15,5 (33.2)	14,5 (31.3)	54,0 (180)	11,1 (23.7)		12,2 (26.1)	13,3 (28.5)	14,8 (31.6)	13,5 (29.1)	
60,0 (200)				11,5 (24.7)	12,5 (26.7)	12,2 (26.4)	60,0 (200)	8,9 (19.0)		9,8 (20.9)	10,7 (22.8)	11,7 (25.1)	11,3 (24.2)	
68,0 (220)							68,0 (220)	6,6 (15.1)		7,4 (16.9)	8,0 (18.4)	8,8 (20.1)	8,9 (20.3)	
72,0 (240)							72,0 (240)				7,0 (14.8)	7,6 (16.3)	7,9 (16.9)	
76,0 (260)							76,0 (260)					6,6 (—)	7,0 (13.7)	

Meets ANSI B30.5 Requirements - Capacities do not exceed 75% of static tipping load.

NOTICE: This capacity chart is for reference only and must not be used for lifting purposes.

# Luffing jib load charts

## Liftcrane luffing jib capacities - 2250 Series 3 Luffing jib No. 133 or No. 133A on Boom No. 44 with heavy-lift top

113 040 kg (249,200 lb) Counterweight 54 430 kg (120,000 lb) Carbody counterweight  
360° Rating kg (lb) x 1 000

### 60° Boom angle

Luffing jib length	Boom m (ft) Radius	24,4 (80)	33,5 (110)	42,7 (140)	51,8 (170)	61,0 (200)	Luffing jib length	Boom m (ft) Radius	24,4 (80)	33,5 (110)	42,7 (140)	51,8 (170)	61,0 (200)	
	21,3 m (70 ft)	30,0 (100)	— (87.1)						33,5 m (110 ft)	30,0 (100)				
34,0 (110)		34,4 (77.4)					34,0 (110)							
36,0 (120)			30,3 (65.6)				36,0 (120)							
38,0 (130)			28,3 (59.2)	— (55.3)			38,0 (130)	— (60.8)						
42,0 (140)				23,2 (50.3)			42,0 (140)	24,6 (52.8)		— (52.0)				
48,0 (160)					17,9 (38.9)	— (34.0)	48,0 (160)			20,2 (43.7)	18,6 (40.2)			
54,0 (180)							54,0 (180)				15,9 (34.2)	14,0 (30.3)		
56,0 (190)							56,0 (190)				15,0 (—)	13,3 (27.9)		
60,0 (200)							60,0 (200)					11,9 (25.6)	9,9 (21.3)	
64,0 (210)						64,0 (210)					8,8 (19.6)			

Luffing jib length	Boom m (ft) Radius	24,4 (80)	33,5 (110)	42,7 (140)	51,8 (170)	61,0 (200)	Luffing jib length	Boom m (ft) Radius	24,4 (80)	33,5 (110)	42,7 (140)	51,8 (170)	61,0 (200)	
	48,8 m (160 ft)	50,0 (160)	17,1 (39.7)						61,0 m (200 ft)	50,0 (160)				
54,0 (170)		14,6 (35.1)	16,0 (—)				54,0 (170)							
56,0 (180)		13,6 (31.3)	15,1 (34.5)				56,0 (180)							
58,0 (200)		12,6 (25.1)	14,3 (29.3)	12,8 (26.1)			58,0 (200)	11,9 (23.6)		— (26.9)				
68,0 (220)			— (24.4)	9,7 (22.1)	8,2 (18.7)	6,3 (14.4)	68,0 (220)	8,2 (18.9)		9,9 (22.6)	8,6 (19.7)			
72,0 (230)				— (20.4)	7,3 (17.2)	5,5 (13.1)	72,0 (230)	7,1 (16.9)		8,6 (20.3)	7,7 (18.0)	6,1 (14.5)		
76,0 (250)					6,5 (14.3)	4,8 (10.9)	76,0 (250)			7,4 (16.4)	6,8 (15.1)	5,4 (11.9)	3,6 (8.0)	
80,0 (270)						4,2 (—)	80,0 (270)				6,0 (12.5)	4,7 (9.6)	3,0 (6.1)	
84,0 (280)							84,0 (280)					4,1 (8.6)	2,5 (5.2)	
88,0 (290)							88,0 (290)					3,5 (7.6)	2,0 (4.3)	

Meets ANSI B30.5 Requirements - Capacities do not exceed 75% of static tipping load.

NOTICE: This capacity chart is for reference only and must not be used for lifting purposes.

# Fixed jib on luffing jib range diagram

No. 140 Fixed jib on No. 133A or 133 Luffing jib on No. 44 Heavy-lift boom

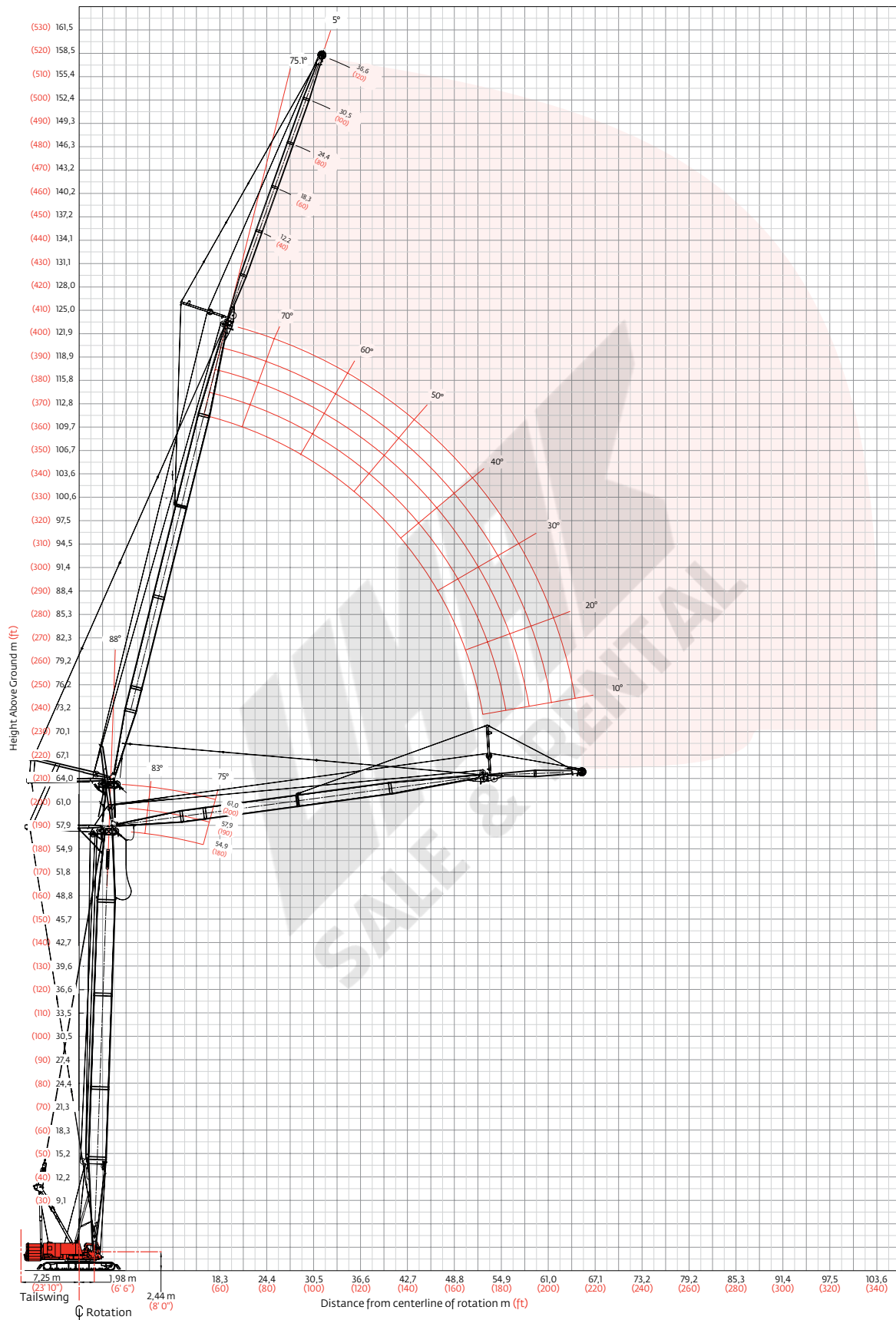



# Fixed jib on luffing jib load charts

**Liftcrane fixed jib on luffing capacities - 2250 Series 3**  
**Fixed jib No. 140 Set at 5 Degree offset angle on**  
**Luffing jib No. 133 or No. 133A on Boom No. 44 with heavy-lift top**

113 040 kg (249,200 lb) Counterweight 54 430 kg (120,000 lb) Carbody counterweight  
 360° Rating kg (lb) x1 000  
**88° Boom angle**

Luffing jib m (ft)	48,8 (160)				51,8 (170)			57,9 (190)			61,0 (200)			
	Boom m (ft)	Radius	Boom m (ft)	Radius	Boom m (ft)	Radius	Boom m (ft)	Radius	Boom m (ft)	Radius	Boom m (ft)	Radius		
Fixed jib length 12,2 m (40 ft) 5° offset	21,3 (70)	21,4 (47.2)	19,4 (43.7)	19,0 (42.0)	19,9 (44.0)	18,5 (40.8)	17,8 (39.4)							
	26,0 (90)	19,5 (41.7)	18,1 (38.6)	17,3 (37.1)	18,3 (39.3)	17,0 (36.4)	16,3 (35.0)	15,9 (34.4)	14,8 (32.0)	14,2 (30.7)	13,5 (30.0)	13,5 (29.7)	13,2 (28.6)	
	32,0 (110)	16,8 (35.5)	15,6 (33.0)	14,9 (31.7)	16,0 (33.9)	14,8 (31.5)	14,2 (30.2)	14,2 (30.4)	13,2 (28.3)	12,7 (27.1)	13,3 (28.7)	12,4 (26.6)	11,9 (25.6)	
	38,0 (130)	14,1 (29.5)	13,1 (27.5)	12,6 (26.5)	13,5 (28.5)	12,6 (26.6)	12,1 (25.5)	12,4 (26.2)	11,5 (24.4)	11,0 (23.4)	11,8 (25.1)	10,9 (23.3)	10,5 (22.3)	
	44,0 (150)	11,6 (24.2)	10,8 (22.7)	10,4 (21.8)	11,3 (23.6)	10,5 (22.1)	10,1 (21.2)	10,5 (22.2)	9,8 (20.6)	9,4 (19.8)	10,1 (21.5)	9,4 (19.9)	9,0 (19.1)	
	50,0 (170)	9,5 (19.8)	8,9 (18.6)	8,6 (18.0)	9,3 (19.4)	8,7 (18.2)	8,4 (17.5)	8,8 (18.5)	8,2 (17.2)	7,9 (16.5)	8,6 (18.1)	8,0 (16.8)	7,6 (16.1)	
	56,0 (190)	7,8 (16.2)	7,3 (15.3)	7,1 (14.8)	7,7 (16.0)	7,2 (15.0)	6,9 (14.5)	7,3 (15.4)	6,8 (14.3)	6,6 (13.8)	7,2 (15.1)	6,7 (14.1)	6,4 (13.5)	
	64,0 (210)	5,7 (12.6)	5,8 (12.8)	5,6 (12.4)	5,8 (13.0)	5,6 (12.5)	5,4 (12.0)	5,3 (11.8)	5,3 (11.9)	5,1 (11.4)	5,3 (11.9)	5,3 (11.7)	5,0 (11.2)	
	68,0 (230)				4,1 —	4,3 —	4,4 —	4,4 (8.8)	4,4 (8.9)	4,5 (8.9)	4,4 (8.7)	4,4 (8.7)	4,4 (8.8)	
	76,0 (250)										2,6 (5.6)	2,6 (5.7)	2,7 (5.9)	
	Fixed jib length 36,6 m (120 ft) 5° offset	28,0 (95)	— (21.0)											
		32,0 (110)	9,1 (19.7)	8,9 (19.4)	8,9 (19.3)	8,9 (19.3)	8,7 (18.9)	8,4 (18.3)	8,1 (17.6)	7,6 (16.6)	7,4 (16.1)	7,5 (16.5)	7,1 (15.5)	— (15.0)
		38,0 (130)	8,3 (18.0)	8,3 (17.9)	8,2 (17.7)	8,2 (17.7)	8,1 (17.6)	7,9 (17.0)	7,6 (16.6)	7,2 (15.6)	6,9 (15.1)	7,1 (15.5)	6,7 (14.5)	6,4 (14.1)
44,0 (150)		7,6 (16.4)	7,5 (16.3)	7,5 (16.3)	7,5 (16.3)	7,4 (16.1)	7,2 (15.5)	7,1 (15.3)	6,6 (14.4)	6,4 (13.9)	6,6 (14.4)	6,2 (13.5)	6,0 (13.0)	
50,0 (170)		6,9 (15.1)	6,9 (15.0)	6,8 (14.6)	6,9 (14.9)	6,7 (14.5)	6,5 (14.0)	6,5 (14.0)	6,1 (13.1)	5,8 (12.6)	6,1 (13.2)	5,7 (12.3)	5,5 (11.8)	
56,0 (190)		6,4 (13.9)	6,3 (13.4)	6,1 (12.9)	6,4 (13.8)	6,0 (12.9)	5,8 (12.4)	5,9 (12.6)	5,5 (11.7)	5,2 (11.2)	5,5 (11.7)	5,2 (11.1)	4,9 (10.6)	
64,0 (210)		5,7 (12.6)	5,3 (11.8)	5,1 (11.3)	5,5 (12.2)	5,1 (11.4)	4,9 (10.9)	5,0 (11.2)	4,7 (10.4)	4,4 (9.9)	4,8 (10.6)	4,4 (9.8)	4,2 (9.4)	
72,0 (240)		4,7 (10.2)	4,4 (9.6)	4,2 (9.2)	4,6 (9.9)	4,3 (9.2)	4,1 (8.8)	4,2 (8.9)	3,9 (8.5)	3,7 (8.1)	4,0 (8.3)	3,7 (8.1)	3,5 (7.7)	
80,0 (270)		3,6 (7.1)	3,6 (7.2)	3,5 (7.2)	3,3 (6.7)	3,4 (6.7)	3,3 (6.7)	2,8 (5.4)	2,8 (5.5)	2,8 (5.5)	2,5 (4.8)	2,5 (4.9)	2,5 (4.9)	
88,0 (290)		2,2 (4.6)	2,2 (4.7)	2,3 (4.9)	2,1 (4.7)	2,2 (4.8)	2,2 (4.8)							

Meets ANSI B30.5 Requirements - Capacities do not exceed 75% of static tipping load.

NOTICE: This capacity chart is for reference only and must not be used for lifting purposes.

# Fixed jib on luffing jib load charts

**Liftcrane fixed jib on luffing capacities - 2250 Series 3**  
**Fixed jib No. 140 Set at 5 Degree offset angle on**  
**Luffing jib No. 133 or No. 133A on Boom No. 44 with heavy-lift top**

113 040 kg (249,200 lb) Counterweight 54 430 kg (120,000 lb) Carbody counterweight  
 360° Rating kg (lb) x 1 000  
**83° Boom angle**

Luffing jib m (ft)	48,8 (160)			51,8 (170)			57,9 (190)			61,0 (200)			
	54,9 (180)	57,9 (190)	61,0 (200)	54,9 (180)	57,9 (190)	61,0 (200)	54,9 (180)	57,9 (190)	61,0 (200)	54,9 (180)	57,9 (190)	61,0 (200)	
Radius 30,0 (100)	— (50.5)												
Fixed jib length 12,2 m (40 ft) 5° offset	34,0 (115)	22,0 (47.9)	20,3 (44.2)	19,5 (42.4)	20,5 (44.7)	19,0 (41.4)	18,2 (39.7)	17,5 (38.4)	16,3 (35.7)	— (34.2)	— (30.0)	— (30.0)	
	38,0 (130)	20,6 (44.2)	19,0 (40.8)	18,3 (39.2)	19,4 (41.8)	17,9 (38.6)	17,3 (37.1)	16,9 (36.6)	15,7 (34.0)	15,0 (32.6)	13,6 (30.0)	13,6 (30.0)	
	44,0 (150)	16,9 (34.5)	16,7 (35.1)	16,1 (34.1)	16,7 (34.1)	16,0 (34.0)	15,4 (32.8)	15,5 (32.8)	14,4 (30.8)	13,8 (29.7)	13,6 (30.0)	13,4 (29.0)	
	50,0 (170)	13,0 (26.7)	13,2 (27.1)	13,4 (27.5)	12,8 (26.2)	13,0 (26.6)	13,2 (27.0)	12,2 (25.0)	12,4 (25.4)	12,3 (25.8)	12,9 (26.2)	12,2 (26.0)	
	56,0 (190)	10,2 (20.9)	10,3 (21.2)	10,5 (21.5)	10,0 (20.4)	10,1 (20.7)	10,3 (21.0)	9,4 (19.2)	9,5 (19.5)	9,7 (19.8)	9,8 (19.8)	9,9 (20.2)	
	64,0 (210)	7,4 (16.4)	7,5 (16.6)	7,6 (16.9)	7,2 (15.9)	7,3 (16.2)	7,4 (16.4)	6,6 (14.7)	6,8 (15.0)	6,8 (15.2)	6,8 (15.0)	6,8 (15.2)	
	68,0 (230)	6,3 (11.7)	6,4 (12.4)	6,5 (13.0)	6,1 (12.4)	6,2 (12.6)	6,3 (12.8)	5,5 (11.2)	5,6 (11.4)	5,7 (11.6)	5,6 (11.2)	5,7 (11.4)	
	76,0 (250)							3,8 (8.3)	3,8 (8.4)	3,9 (8.6)	3,7 (8.1)	3,8 (8.3)	
	80,0 (270)										2,9 (5.1)	2,9 (5.5)	
	Radius 40,0 (135)	— (18.4)											
	Fixed jib length 36,6 m (120 ft) 5° offset	44,0 (145)	8,0 (17.6)	7,9 (17.5)	7,9 (17.4)	7,8 (17.3)	7,8 (17.2)	7,7 (17.1)	— (16.5)	— (16.3)			
		48,0 (160)	7,5 (16.5)	7,5 (16.4)	7,5 (16.4)	7,4 (16.3)	7,5 (16.9)	7,3 (16.2)	7,1 (15.8)	7,0 (15.5)	7,0 (15.4)	6,9 (15.2)	6,8 (15.0)
52,0 (170)		7,1 (15.9)	7,1 (15.8)	7,1 (15.7)	7,1 (15.7)	7,0 (15.6)	7,0 (15.6)	6,8 (15.1)	6,7 (15.0)	6,7 (15.0)	6,6 (14.7)	6,6 (14.6)	
58,0 (190)		6,6 (14.6)	6,5 (14.5)	6,6 (14.6)	6,5 (14.5)	6,5 (14.4)	6,5 (14.4)	6,3 (14.1)	6,3 (14.0)	6,3 (14.0)	6,2 (13.8)	6,2 (13.7)	
64,0 (210)		6,1 (13.5)	6,1 (13.5)	6,1 (13.5)	6,0 (13.4)	6,0 (13.4)	6,0 (13.4)	5,9 (13.2)	5,9 (13.1)	5,9 (13.1)	5,8 (12.9)	5,8 (12.9)	
72,0 (240)		5,6 (12.2)	5,6 (12.2)	5,6 (12.2)	5,5 (12.1)	5,5 (12.1)	5,5 (12.1)	5,3 (11.2)	5,4 (11.4)	5,4 (11.6)	5,0 (10.6)	5,1 (10.8)	
80,0 (270)		4,4 (8.9)	4,5 (9.1)	4,6 (9.2)	4,2 (8.4)	4,3 (8.6)	4,3 (8.7)	3,6 (7.2)	3,7 (7.3)	3,8 (7.5)	3,4 (6.6)	3,4 (6.7)	
88,0 (290)		3,0 (6.7)	3,1 (6.9)	3,2 (7.0)	2,8 (6.2)	2,9 (6.4)	3,0 (6.5)	2,3 (5.0)	2,4 (5.2)	2,4 (5.3)	2,0 (4.4)	2,1 (4.5)	
92,0 (310)		2,5 (4.3)	2,5 (4.7)	2,6 (5.0)	2,3 (4.4)	2,3 (4.5)	2,4 (4.6)						

Meets ANSI B30.5 Requirements - Capacities do not exceed 75% of static tipping load.

NOTICE: This capacity chart is for reference only and must not be used for lifting purposes.

# Fixed jib on luffing jib load charts

**Liftcrane fixed jib on luffing capacities - 2250 Series 3**  
**Fixed jib No. 140 Set at 5 Degree offset angle on**  
**Luffing jib No. 133 or No. 133A on Boom No. 44 with heavy-lift top**

113 040 kg (249,200 lb) Counterweight 54 430 kg (120,000 lb) Carbody counterweight  
 360° Rating kg (lb) x 1 000  
**75° Boom angle**

Luffing jib m (ft)	48,8 (160)			51,8 (170)			57,9 (190)			61,0 (200)		
	Boom m (ft)	Radius	Capacity	Boom m (ft)	Radius	Capacity	Boom m (ft)	Radius	Capacity	Boom m (ft)	Radius	Capacity
46,0 (150)	54,9 (180)	57,9 (190)	61,0 (200)	54,9 (180)	57,9 (190)	61,0 (200)	54,9 (180)	57,9 (190)	61,0 (200)	54,9 (180)	57,9 (190)	61,0 (200)
48,0 (160)	17,5 (38.1)	16,4 (35.7)	15,6 (33.9)	16,8 (36.6)	— (34.4)	— (32.5)						
52,0 (170)	15,6 (34.8)	15,0 (33.3)	14,3 (31.8)	15,4 (34.3)	14,6 (32.4)	13,8 (30.7)	14,3 (31.7)	13,3 (29.6)	12,6 (28.0)	13,6 (30.0)		
58,0 (190)	12,8 (28.4)	12,3 (27.4)	11,9 (26.5)	12,6 (27.9)	12,1 (26.9)	11,7 (26.0)	12,0 (26.6)	11,4 (25.3)	11,0 (24.4)	12,6 (28.0)	11,8 (26.1)	11,0 (24.5)
64,0 (210)	10,0 (22.2)	10,2 (22.6)	9,8 (21.8)	9,8 (21.7)	10,0 (22.1)	9,7 (21.4)	9,3 (20.5)	9,3 (20.6)	8,9 (19.8)	9,6 (21.3)	9,6 (21.3)	9,3 (20.5)
68,0 (230)	8,5 (17.4)	8,8 (18.0)	8,7 (18.0)	8,3 (17.0)	8,6 (17.5)	8,5 (17.6)	7,8 (15.7)	8,1 (16.3)	7,8 (16.1)	8,0 (16.1)	8,3 (16.7)	8,0 (16.4)
76,0 (250)	6,2 (13.6)	6,4 (14.1)	6,6 (14.6)	6,0 (13.2)	6,2 (13.7)	6,4 (14.1)	5,4 (12.0)	5,7 (12.5)	5,8 (12.9)	5,5 (12.1)	5,7 (12.5)	5,9 (13.0)
80,0 (270)				5,0 (—)	5,2 (—)	5,4 (10.8)	4,5 (9.0)	4,7 (9.3)	4,9 (9.7)	4,5 (8.8)	4,7 (9.2)	4,8 (9.6)
88,0 (290)									3,2 (7.0)	2,8 (6.2)	3,0 (6.5)	3,1 (6.8)
— (300)											— (5.2)	— (5.6)

Luffing jib m (ft)	48,8 (160)			51,8 (170)			57,9 (190)			61,0 (200)		
	Boom m (ft)	Radius	Capacity	Boom m (ft)	Radius	Capacity	Boom m (ft)	Radius	Capacity	Boom m (ft)	Radius	Capacity
58,0 (195)	— (15.1)											
64,0 (210)	6,4 (14.3)	6,4 (14.3)	6,4 (14.3)	6,3 (14.1)	6,3 (14.1)	6,3 (14.1)	6,0 (13.4)					
66,0 (220)	6,3 (13.8)	6,3 (13.9)	6,3 (13.9)	6,2 (13.7)	6,3 (14.0)	6,2 (13.6)	6,0 (13.1)	5,9 (13.0)	5,9 (13.0)	5,7 (12.7)	— (12.6)	— (12.4)
68,0 (230)	6,1 (13.4)	6,2 (13.4)	6,2 (13.4)	6,1 (13.2)	6,2 (13.2)	6,1 (13.2)	5,8 (12.8)	5,8 (12.7)	5,8 (12.7)	5,7 (12.4)	5,6 (12.3)	5,5 (12.2)
76,0 (250)	5,6 (12.5)	5,7 (12.6)	5,7 (12.6)	5,6 (12.4)	5,6 (12.4)	5,6 (12.5)	5,5 (12.1)	5,4 (12.1)	5,4 (12.0)	5,3 (11.8)	5,3 (11.8)	5,3 (11.7)
80,0 (270)	5,4 (11.8)	5,4 (11.8)	5,4 (11.9)	5,4 (11.7)	5,4 (11.8)	5,4 (11.8)	5,2 (10.5)	5,3 (10.9)	5,2 (11.0)	5,0 (9.9)	5,1 (10.3)	5,0 (10.2)
88,0 (290)	4,3 (9.5)	4,5 (9.8)	4,6 (10.2)	4,1 (9.0)	4,3 (9.3)	4,4 (9.7)	3,6 (7.8)	3,7 (8.1)	3,9 (8.5)	3,3 (7.2)	3,4 (7.5)	3,6 (7.8)
92,0 (310)	3,6 (7.3)	3,8 (7.5)	3,9 (7.8)	3,4 (6.8)	3,5 (7.0)	3,7 (7.3)	2,9 (5.6)	3,0 (5.8)	3,1 (6.1)	2,6 (4.9)	2,7 (5.2)	2,8 (5.5)
100,0 (330)	2,4 (5.3)	2,5 (5.5)	2,7 (5.8)	2,2 (4.8)	2,3 (5.1)	2,4 (5.3)			1,9 (4.1)			
— (340)		— (4.5)	— (4.8)		— (4.2)	— (4.4)						

Meets ANSI B30.5 Requirements - Capacities do not exceed 75% of static tipping load.

NOTICE: This capacity chart is for reference only and must not be used for lifting purposes.

# Outline dimensions

## MAX-ER® 2000

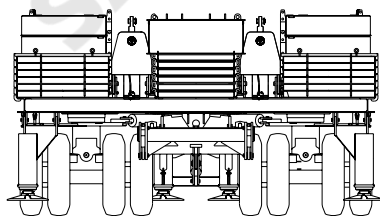
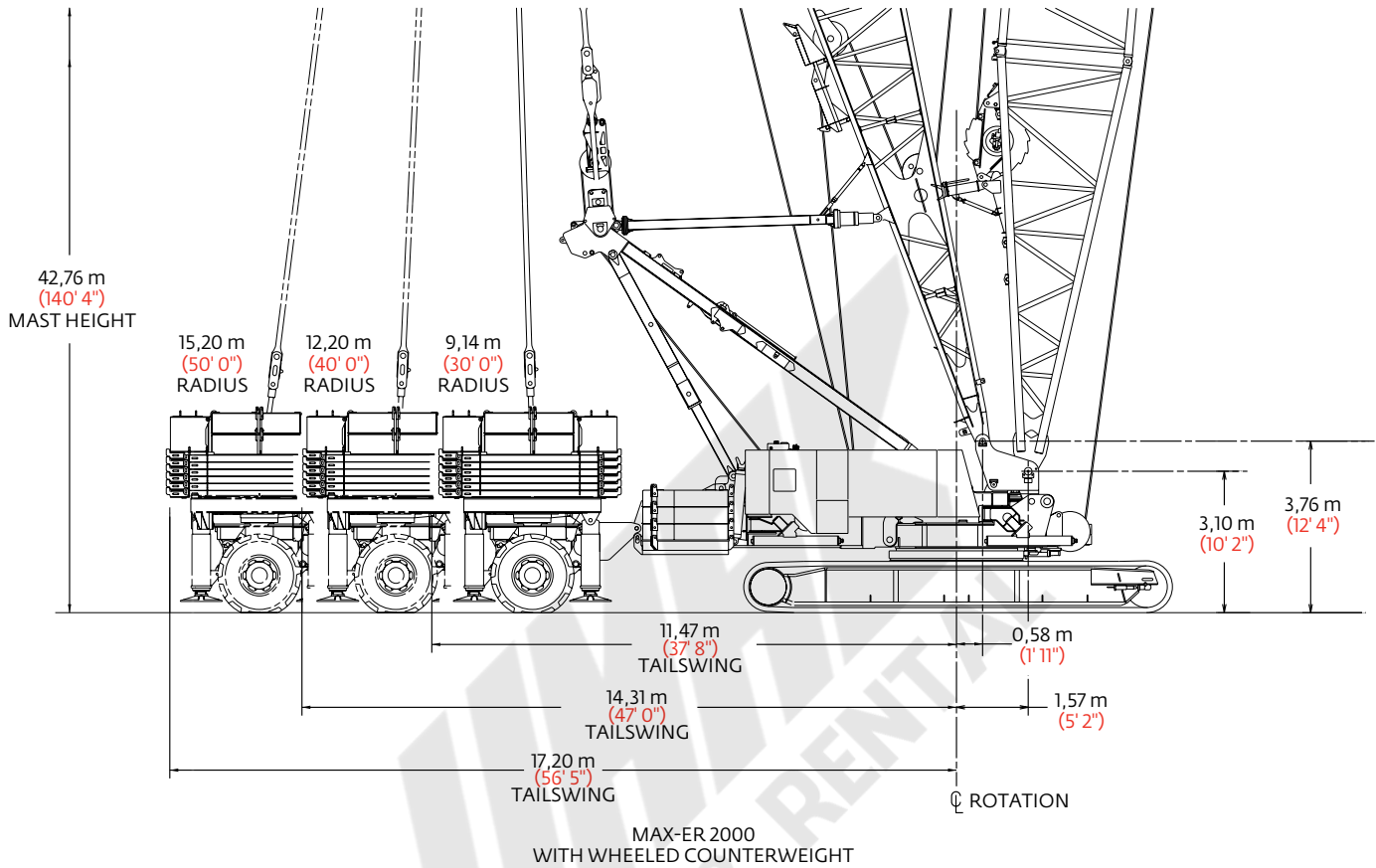

Counterweight arrangement

# Outline dimensions

## MAX-ER® 2000

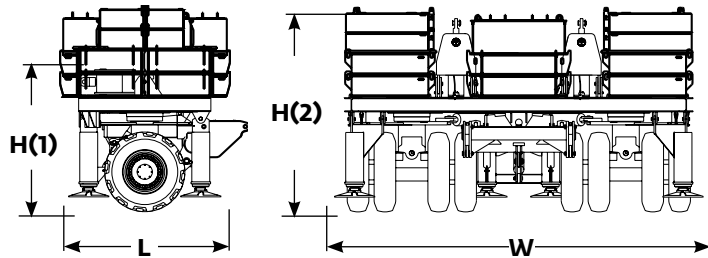

Wheeled carrier and strap cylinders x 1		
Length	3,33 m	10' 11"
Width	8,38 m	27' 6"
Height(1)	3,23 m	10' 7"
Height(2)	4,42 m	14' 6"
Weight	35 117 kg	77,420 lb

Note: side view of wheeled carrier shows hydraulic strap cylinders in optional 3,23 m (10' 7") height position for shipping.

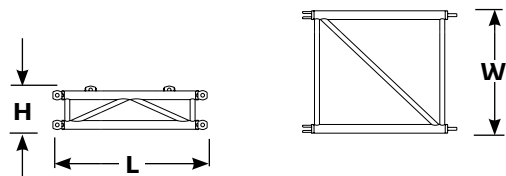

Trailer arm insert 3,0 m (10') x 1, 2		
Length	3,17 m	10' 5"
Width	2,51 m	8' 3"
Height	0,89 m	2' 11"
Weight	1163 kg	2,565 lb

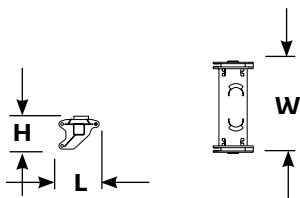

Adapter arm x 1		
Length	1,14 m	3' 9"
Width	2,57 m	8' 5"
Height	0,91 m	3' 0"
Weight	1270 kg	2,800 lb

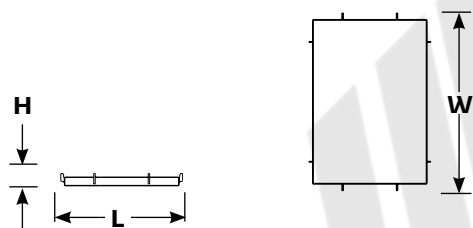

Counterweight box - lower side x 12		
Length	2,16 m	7' 1"
Width	3,12 m	10' 4"
Height	0,23 m	0' 9"
Weight	5 897 kg	13,000 lb

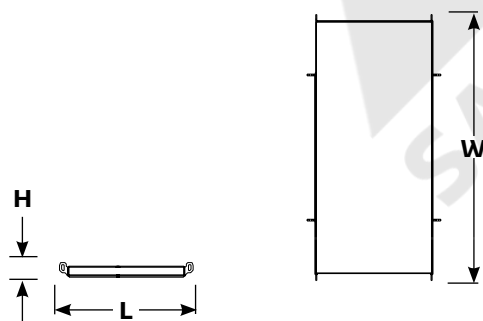

Counterweight box - lower center x 6		
Length	1,96 m	6' 5"
Width	3,89 m	12' 9"
Height	0,20 m	0' 8"
Weight	6 441 kg	14,200 lb

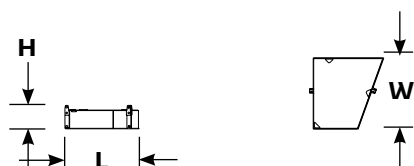

Counterweight box - upper side x 4		
Length	2,01 m	6' 7"
Width	1,93 m	6' 4"
Height	0,48 m	1' 7"
Weight	7 030 kg	15,500 lb

Note: Two each of left- and right-side configurations required. Upper side counterweights from Series 3 lifterane.

Option

# Outline dimensions

## MAX-ER® 2000

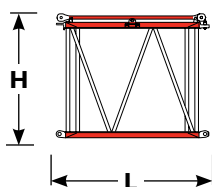
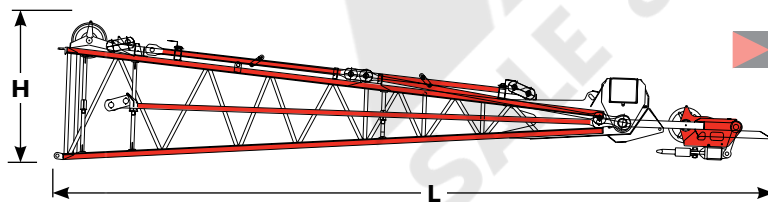
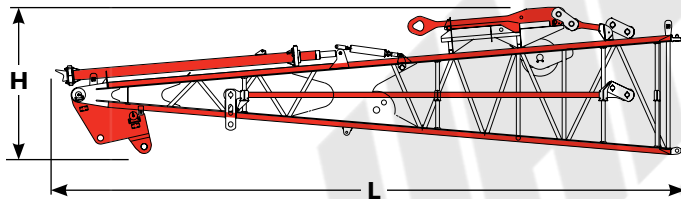
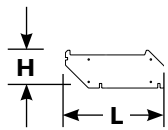
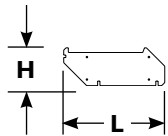
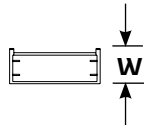
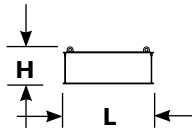

Counterweight box - upper center			x 4
Length	2,18 m	7' 2"	
Width	0,86 m	2' 10"	
Height	0,89 m	2' 11"	
Weight	6 803 kg	15,000 lb	

*Note: Carbody side counterweights from Model 2250 Series 3.*

Counterweight adaptor plate - front			x 2
Length	1,68 m	5' 6"	
Width	0,08 m	0' 3"	
Height	0,63 m	2' 1"	
Weight	454 kg	1,000 lb	

Counterweight adaptor plate - rear			x 2
Length	2,13 m	7' 0"	
Width	0,05 m	0' 2"	
Height	0,66 m	2' 3"	
Weight	502 kg	1,106 lb	

No. 44 Mast butt 12,2 m (40') and mast and boom adaptor frame, mast stop, beam spreader, sheaves, straps, links			x 1
Length	12,78 m	41' 11"	
Width	3,02 m	9' 11"	
Height	3,00 m	9' 10"	
Weight	10 737 kg	23,760 lb	

No. 44 Mast top assembly 15,2 m (50') and sheaves, straps, links with equalizer			x 1
Length	15,52 m	50' 11"	
Width	3,02 m	9' 11"	
Height	3,05 m	10' 0"	
Weight	12 891 kg	28,420 lb	

No. 44 Mast insert 3,0 m (10') and straps			x 1
Length	3,23 m	10' 7"	
Width	2,59 m	8' 6"	
Height	2,59 m	8' 6"	
Weight	1 016 kg	2,240 lb	

*Note: Same as No. 44 3,0 m (10') boom insert.*

Option

# Outline dimensions

## MAX-ER® 2000

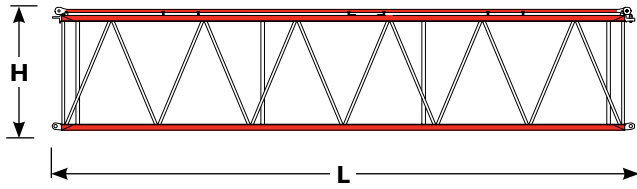

<b>No. 44 Mast insert 12,2 m (40') &amp; Straps</b>	<b>x 1</b>	
Length	12,75 m	41' 10"
Width	2,59 m	8' 6"
Height	2,59 m	8' 6"
Weight	2 948 kg	6,500 lb
<i>Note: Same as No. 44 12,2 m (40') boom insert.</i>		

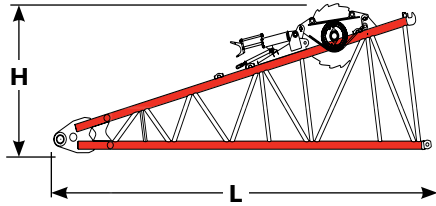

<b>No. 79 Boom butt 9,1 m (30') and main hoist with wire rope, boom stop</b>	<b>x 1</b>	
Length	9,42 m	30' 11"
Width	3,02 m	9' 11"
Height	3,56 m	11' 8"
Weight	14 633 kg	32,265 lb
Weight*	5 517 kg	12,165 lb
<i>*Weight without main hoist and wire rope.</i>		

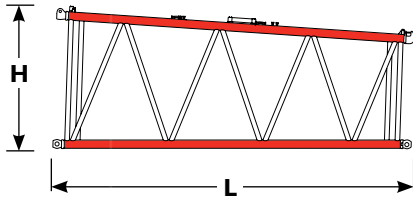

<b>No. 79 Boom transition insert 7,6 m (25') and straps</b>	<b>x 1</b>	
Length	7,85 m	25' 9"
Width	3,02 m	9' 11"
Height	3,10 m	10' 2"
Weight	3 653 kg	8,053 lb

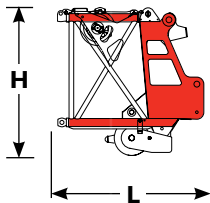

<b>No. 79 Boom top 1,5 m (5') and lower point, wire rope guide, straps</b>	<b>x 1</b>	
Length	3,23 m	10' 7"
Width	2,69 m	8' 10"
Height	3,12 m	10' 4"
Weight	7 370 kg	16,248 lb

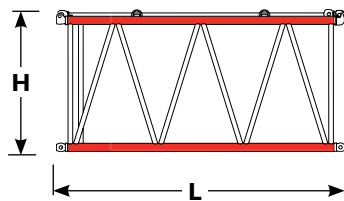

<b>No. 79 Boom insert 6,1 m (20') and straps</b>	<b>x 1</b>	
Length	6,27 m	20' 7"
Width	3,02 m	9' 11"
Height	3,09 m	10' 2"
Weight	3 252 kg	7,170 lb

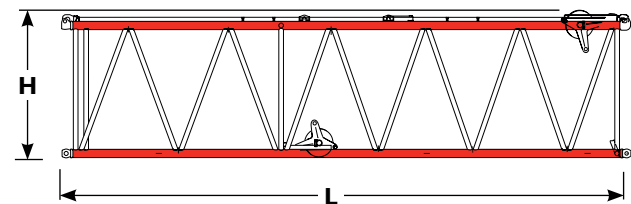

<b>No. 79 Boom insert 12,2 m (40') and sheaves, straps</b>	<b>x 1</b>	
Length	12,37 m	40' 7"
Width	3,02 m	9' 11"
Height	3,09 m	10' 2"
Weight	5 438 kg	11,988 lb

Option



# Outline dimensions

## MAX-ER® 2000

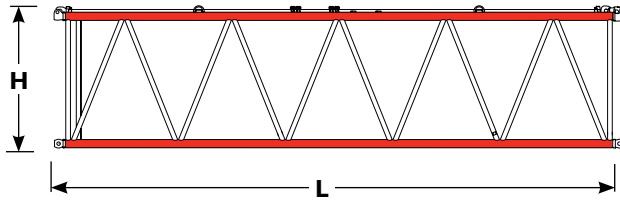

No. 79 Boom insert 12,2 m (40') and straps				x 1, 2, 3, 4	
Length	12,37 m	40' 7"			
Width	3,02 m	9' 11"			
Height	3,09 m	10' 2"			
Weight	5 470 kg	12,060 lb			

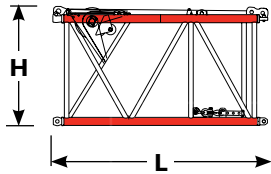

No. 79-44 Transition insert 4,6 m (15') and wire rope guide, straps				x 1	
Length	4,75 m	15' 7"			
Width	2,64 m	8' 8"			
Height	2,59 m	8' 6"			
Weight	3 137 kg	6,915 lb			

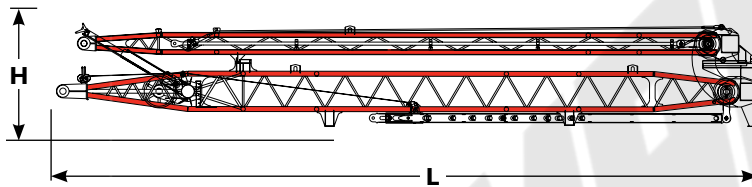

No. 44 Luffing jib mast and strut				x 1	
Length	16,15 m	53' 0"			
Width	2,51 m	8' 3"			
Height	2,36 m	7' 9"			
Weight	10 544 kg	23,245 lb			

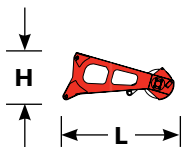

Upper boom point				x 1	
Length	2,18 m	7' 2"			
Width	0,38 m	1' 3"			
Height	1,04 m	3' 5"			
Weight	308 kg	679 lb			

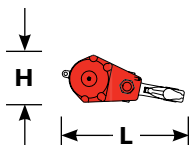

Hook block for 29 mm or (1-1/8") wire rope					
Capacity	272 mt	300 t	Length	2,41 m	7' 11"
Weight	4 268 kg	9,410 lb	Width	1,14 m	3' 9"

Option

# Performance data

## MAX-ER® 2000

Wire rope lengths Boom No. 79							
Boom length	Whip line Drum 5				Hoist line Drum 9		Maximum required parts of line
	(1 Part of line)		(2 Parts of line)				
m (ft)	m	(ft)	m	(ft)	m	(ft)	
36,6 (120)	91	(300)	130	(425)	1 097	(3,600)	26
42,7 (140)	104	(340)	152	(500)	1 219	(4,000)	26
48,8 (160)	116	(380)	168	(550)	1 280	(4,200)	24
54,9 (180)	128	(420)	191	(625)	1 341	(4,400)	22
61,0 (200)	140	(460)	206	(675)	1 341	(4,400)	20
67,1 (220)	152	(500)	221	(725)	1 341	(4,400)	18
73,2 (240)	165	(540)	244	(800)	1 341	(4,400)	16
79,2 (260)	177	(580)	259	(850)	1 341	(4,400)	14
85,3 (280)	189	(620)	282	(925)	1 341	(4,400)	12
91,4 (300)	201	(660)	297	(975)	1 341	(4,400)	12
97,5 (320)	213	(700)	312	(1,025)	1 341	(4,400)	10
103,6 (340)	226	(740)	335	(1,100)	1 341	(4,400)	8
109,7 (360)	238	(780)	351	(1,150)	1 341	(4,400)	8

*Note: Line lengths given in table will allow hook to touch ground. When block travel below ground is required, add additional rope equal to parts of line times added travel distance. Hoisting distance or line pull may be limited when block travel below ground is required.*

# Performance data

## MAX-ER® 2000

Wire rope lengths - MAX-ER on 2250  
Luffing jib No. 44 on  
Boom No. 79

Boom m (ft)	Hoist line - Drum 9 Lengths in meters (feet) {Parts of line for maximum capacity}																	
	42,7 (140)		48,8 (160)		54,9 (180)		61,0 (200)		67,1 (220)		73,2 (240)		79,2 (260)		85,3 (280)		91,4 (300)	
Luffing jib m (ft)																		
21,3 (70)	1158* (3,800)*	{16}	1006 (3,300)	{12}	1067 (3,500)	{12}	1158* (3,800)*	{12}	1067 (3,500)	{10}	1128 (3,700)	{10}	975 (3,200)	{8}	823 (2,700)	{6}	853 (2,800)	{6}
24,4 (80)	975 (3,200)	{12}	1036 (3,400)	{12}	1128 (3,700)	{12}	1006 (3,300)	{10}	1097 (3,600)	{10}	945 (3,100)	{8}	1006 (3,300)	{8}	823 (2,700)	{6}	884 (2,900)	{6}
27,4 (90)	1006 (3,300)	{12}	1067 (3,500)	{12}	975 (3,200)	{10}	1067 (3,500)	{10}	1128 (3,700)	{10}	975 (3,200)	{8}	1036 (3,400)	{8}	853 (2,800)	{6}	884 (2,900)	{6}
30,5 (100)	1036 (3,400)	{12}	1128 (3,700)	{12}	1006 (3,300)	{10}	1097 (3,600)	{10}	945 (3,100)	{8}	1006 (3,300)	{8}	823 (2,700)	{6}	884 (2,900)	{6}	914 (3,000)	{6}
33,5 (110)	914 (3,000)	{10}	975 (3,200)	{10}	1036 (3,400)	{10}	1128 (3,700)	{10}	975 (3,200)	{8}	1036 (3,400)	{8}	853 (2,800)	{6}	884 (2,900)	{6}	945 (3,100)	{6}
36,6 (120)	945 (3,100)	{10}	1006 (3,300)	{10}	1097 (3,600)	{10}	945 (3,100)	{8}	1006 (3,300)	{8}	1067 (3,500)	{8}	884 (2,900)	{6}	914 (3,000)	{6}	701 (2,300)	{4}
39,6 (130)	975 (3,200)	{10}	1036 (3,400)	{10}	914 (3,000)	{8}	975 (3,200)	{8}	1036 (3,400)	{8}	853 (2,800)	{6}	884 (2,900)	{6}	945 (3,100)	{6}	701 (2,300)	{4}
42,7 (140)	1006 (3,300)	{10}	884 (2,900)	{8}	945 (3,100)	{8}	1006 (3,300)	{8}	1067 (3,500)	{8}	884 (2,900)	{6}	914 (3,000)	{6}	945 (3,100)	{6}	732 (2,400)	{4}
45,7 (150)	853 (2,800)	{8}	914 (3,000)	{8}	975 (3,200)	{8}	1036 (3,400)	{8}	853 (2,800)	{6}	884 (2,900)	{6}	945 (3,100)	{6}	701 (2,300)	{4}	732 (2,400)	{4}
48,8 (160)	884 (2,900)	{8}	945 (3,100)	{8}	1006 (3,300)	{8}	823 (2,700)	{6}	884 (2,900)	{6}	914 (3,000)	{6}	945 (3,100)	{6}	732 (2,400)	{4}	762 (2,500)	{4}
51,8 (170)	914 (3,000)	{8}	975 (3,200)	{8}	792 (2,600)	{6}	853 (2,800)	{6}	884 (2,900)	{6}	945 (3,100)	{6}	701 (2,300)	{4}	732 (2,400)	{4}	762 (2,500)	{4}
54,9 (180)	945 (3,100)	{8}	792 (2,600)	{6}	823 (2,700)	{6}	853 (2,800)	{6}	914 (3,000)	{6}	945 (3,100)	{6}	732 (2,400)	{4}	762 (2,500)	{4}	792 (2,600)	{4}
57,9 (190)	762 (2,500)	{6}	792 (2,600)	{6}	853 (2,800)	{6}	884 (2,900)	{6}	945 (3,100)	{6}	701 (2,300)	{4}	732 (2,400)	{4}	762 (2,500)	{4}	792 (2,600)	{4}
61,0 (200)	792 (2,600)	{6}	823 (2,700)	{6}	853 (2,800)	{6}	914 (3,000)	{6}	701 (2,300)	{4}	732 (2,400)	{4}	762 (2,500)	{4}	792 (2,600)	{4}	823 (2,700)	{4}
64,0 (210)	792 (2,600)	{6}	853 (2,800)	{6}	884 (2,900)	{6}	945 (3,100)	{6}	701 (2,300)	{4}	732 (2,400)	{4}	762 (2,500)	{4}	792 (2,600)	{4}	823 (2,700)	{4}
67,1 (220)	823 (2,700)	{6}	884 (2,900)	{6}	671 (2,200)	{4}	701 (2,300)	{4}	732 (2,400)	{4}	762 (2,500)	{4}	792 (2,600)	{4}	823 (2,700)	{4}	853 (2,800)	{4}
70,1 (230)	853 (2,800)	{6}	884 (2,900)	{6}	671 (2,200)	{4}	701 (2,300)	{4}	732 (2,400)	{4}	762 (2,500)	{4}	792 (2,600)	{4}	823 (2,700)	{4}	853 (2,800)	{4}
73,2 (240)	640 (2,100)	{4}	671 (2,200)	{4}	701 (2,300)	{4}	732 (2,400)	{4}	762 (2,500)	{4}	792 (2,600)	{4}	823 (2,700)	{4}	853 (2,800)	{4}	549 (1,800)	{2}

Note: Line lengths given in table will allow hook to touch ground. When block travel below ground is required, add additional rope equal to parts of line times added travel distance. Hoisting distance or line pull may be limited when block travel below ground is required.

Maximum hoist line length denoted by asterisk (\*).

# Performance data

## MAX-ER® 2000

### Wire rope lengths - MAX-ER on 2250 Luffing jib No. 44 on Boom No. 79

Boom and luffing jib length m (ft)	Whip line Drum 3			
	(1 Part of line)		(2 Parts of line)	
	m	(ft)	m	(ft)
64,0 (210)	146	(480)	221	(725)
67,1 (220)	152	(500)	229	(750)
70,1 (230)	158	(520)	236	(775)
73,2 (240)	165	(540)	251	(825)
76,2 (250)	171	(560)	259	(850)
79,2 (260)	177	(580)	267	(875)
82,3 (270)	183	(600)	274	(900)
85,3 (280)	189	(620)	282	(925)
88,4 (290)	195	(640)	290	(950)
91,4 (300)	201	(660)	305	(1,000)
94,5 (310)	207	(680)	312	(1,025)
97,5 (320)	213	(700)	320	(1,050)
100,6 (330)	219	(720)	328	(1,075)
103,6 (340)	226	(740)	335	(1,100)
106,7 (350)	232	(760)	343	(1,125)
109,7 (360)	238	(780)	358	(1,175)
112,8 (370)	244	(800)	366	(1,200)
115,8 (380)	250	(820)	373	(1,225)
118,9 (390)	256	(840)	381	(1,250)
121,9 (400)	262	(860)	389	(1,275)
125,0 (410)	268	(880)	404*	(1,325)*
128,0 (420)	274	(900)	411*	(1,350)*
131,1 (430)	280	(920)	419*	(1,375)*
134,1 (440)	287	(940)	—	—
137,2 (450)	293	(960)	—	—
140,2 (460)	299	(980)	—	—
143,3 (470)	305	(1,000)	—	—
146,3 (480)	311	(1,020)	—	—
149,4 (490)	317	(1,040)	—	—
152,4 (500)	323	(1,060)	—	—
155,5 (510)	329	(1,080)	—	—
158,5 (520)	335	(1,100)		
161,5 (530)	341	(1,120)		
164,6 (540)	347	(1,140)		

Note: Line lengths given in table will allow hook to touch ground. When block travel below ground is required, add additional rope equal to parts of line times added travel distance. Hoisting distance or line pull may be limited when block travel below ground is required.

Wire rope lengths denoted by asterisk (\*) require bare drum (lagging removed).

# Performance data

## MAX-ER® 2000

Wire rope lengths  
 Boom No. 79-44  
 - or -  
 Fixed jib No. 132 on  
 Boom No. 79-44

Boom or boom and fixed jib length	Whip line drum 5								Hoist line drum 9		Maximum required parts of line
	(1 Part of line)		(2 Parts of line)		(3 Parts of line)		(4 Parts of line)		m	(ft)	
	m	(ft)	m	(ft)	m	(ft)	m	(ft)			
61,0 (200)	140	(460)	206	(675)	—	—	—	—	1250	(4,100)	18
67,1 (220)	152	(500)	221	(725)	—	—	—	—	1280	(4,200)	17
73,2 (240)	165	(540)	244	(800)	—	—	396	(1,300)	1280	(4,200)	15
79,2 (260)	177	(580)	259	(850)	343	(1,125)	427	(1,400)	1280	(4,200)	13
85,3 (280)	189	(620)	282	(925)	366	(1,200)	457	(1,500)	1280	(4,200)	11
91,4 (300)	201	(660)	297	(975)	389	(1,275)	488	(1,600)	1280	(4,200)	10
97,5 (320)	213	(700)	312	(1,025)	411	(1,350)	518	(1,700)	1280	(4,200)	9
103,6 (340)	226	(740)	335	(1,100)	434	(1,425)	549	(1,800)	1280	(4,200)	7
109,7 (360)	238	(780)	351	(1,150)	457	(1,500)	—	—	1280	(4,200)	6
115,8 (380)	250	(820)	366	(1,200)	488	(1,600)	—	—	1280	(4,200)	6
121,9 (400)	262	(860)	389	(1,275)	511	(1,675)	—	—	1280	(4,200)	5
128,0 (420)	274	(900)	404	(1,325)	533	(1,750)	—	—	—	—	—
134,1 (440)	287	(940)	419	(1,375)	556	(1,825)	—	—	—	—	—
140,2 (460)	293	(960)	442	(1,450)	—	—	—	—	—	—	—
146,3 (480)	305	(1,000)	457	(1,500)	—	—	—	—	—	—	—
152,4 (500)	317	(1,040)	472	(1,550)	—	—	—	—	—	—	—

Note: Hoist line and whip line lengths given in table will allow hook to touch ground. When block travel below ground is required, add additional rope equal to parts of line times added travel distance. Hoisting distance or line pull may be limited when block travel below ground is required.

Maximum hook travel for whip line application may be restricted when line length exceeds 480 m (1,575').

# Performance data

## MAX-ER® 2000

### Wire rope lengths Luffing Jib No. 133A or No. 133 on Boom No. 79-44

Boom or boom and fixed jib length	Luffing jib whip line Drum 3		Luffing jib hoist line Drum 9											
	(1 Part of line)		(7 Parts of line)		(6 Parts of line)		(5 Parts of line)		(4 Parts of line)		(3 Parts of line)		(2 Parts of line)	
	m	(ft)	m	(ft)	m	(ft)	m	(ft)	m	(ft)	m	(ft)	m	(ft)
82,3 (270)	183	(600)	693	(2,275)	—	—	—	—	—	—	—	—	—	—
85,3 (280)	189	(620)	—	—	625	(2,050)	—	—	—	—	—	—	—	—
88,4 (290)	195	(640)	739	(2,425)	648	(2,125)	—	—	—	—	—	—	—	—
91,4 (300)	201	(660)	—	—	610	(2,000)	572	(1,875)	—	—	—	—	—	—
94,5 (310)	207	(680)	792	(2,600)	693	(2,275)	594	(1,950)	—	—	—	—	—	—
97,5 (320)	213	(700)	—	—	709	(2,325)	610	(2,000)	511	(1,675)	—	—	—	—
100,6 (330)	219	(720)	838	(2,750)	732	(2,400)	632	(2,075)	526	(1,725)	—	—	—	—
103,6 (340)	226	(740)	—	—	754	(2,475)	648	(2,125)	541	(1,775)	—	—	—	—
106,7 (350)	232	(760)	—	—	777	(2,550)	671	(2,200)	556	(1,825)	—	—	—	—
109,7 (360)	238	(780)	—	—	—	—	686	(2,250)	572	(1,875)	457	(1,500)	—	—
112,8 (370)	244	(800)	—	—	—	—	701	(2,300)	587	(1,925)	472	(1,550)	—	—
115,8 (380)	250	(820)	—	—	—	—	724	(2,375)	602	(1,975)	480	(1,575)	—	—
118,9 (390)	256	(840)	—	—	—	—	—	—	617	(2,025)	495	(1,625)	—	—
121,9 (400)	262	(860)	—	—	—	—	—	—	632	(2,075)	511	(1,675)	389	(1,275)
125,0 (410)	268	(880)	—	—	—	—	—	—	648	(2,125)	518	(1,700)	396	(1,300)
128,0 (420)	274	(900)	—	—	—	—	—	—	663	(2,175)	533	(1,750)	404	(1,325)
131,1 (430)	280	(920)	—	—	—	—	—	—	—	—	549	(1,800)	411	(1,350)
134,1 (440)	287	(940)	—	—	—	—	—	—	—	—	556	(1,825)	419	(1,375)
137,2 (450)	293	(960)	—	—	—	—	—	—	—	—	572	(1,875)	434	(1,425)
140,2 (460)	299	(980)	—	—	—	—	—	—	—	—	579	(1,900)	442	(1,450)
143,3 (470)	305	(1,000)	—	—	—	—	—	—	—	—	594	(1,950)	450	(1,475)
146,3 (480)	311	(1,020)	—	—	—	—	—	—	—	—	—	—	457	(1,500)
149,4 (490)	317	(1,040)	—	—	—	—	—	—	—	—	—	—	465	(1,525)
152,4 (500)	323	(1,060)	—	—	—	—	—	—	—	—	—	—	480	(1,575)

Note: Line lengths given in table will allow hook to touch ground. When block travel below ground is required, add additional rope equal to parts of line times added travel distance. Hoisting distance or line pull may be limited when block travel below ground is required.

# Performance data

## MAX-ER® 2000

### Wire rope lengths - Fixed jib No. 140 on Luffing jib No. 133A or No. 133 on Boom No. 79-44

Boom, luffing jib and fixed jib length	Fixed jib whip line Drum 3			
	(1 Part of line)		(2 Parts of line)	
	m	(ft)	m	(ft)
140,2 (460)	293	(960)	434	(1,425)
143,3 (470)	299	(980)	442	(1,450)
146,3 (480)	305	(1,000)	450	(1,475)
149,4 (490)	311	(1,020)	465	(1,525)
152,4 (500)	317	(1,040)	472	(1,550)
155,4 (510)	323	(1,060)	480	(1,575)
158,5 (520)	329	(1,080)	488	(1,600)
161,5 (530)	335	(1,100)	495	(1,625)
164,6 (540)	341	(1,120)	511	(1,675)
167,6 (550)	347	(1,140)	518	(1,700)
170,7 (560)	354	(1,160)	526	(1,725)
175,3 (570)	360	(1,180)	—	—
176,8 (580)	366	(1,200)	—	—
179,8 (590)	372	(1,220)	—	—
182,9 (600)	378	(1,240)	—	—
185,9 (610)	384	(1,260)	—	—
189,0 (620)	390	(1,280)	—	—

*Note: Line lengths given in table will allow hook to touch ground. When hook travel below ground is required, add additional rope equal to parts of line times added travel distance. Hoisting distance or line pull may be limited when hook travel below ground is required.*

*Maximum hook travel may be restricted when whip line length exceeds 495 m (1,625') using 622 mm (24-1/2") diameter lagging on Drum 3.*



# Performance data

## MAX-ER® 2000

Wire rope specifications  
 Boom No. 79 or No. 79-44  
 - or -  
 Fixed jib No. 132 on  
 Boom No. 79-44  
 - or -  
 Luffing jib No. 44 on  
 Boom No. 79  
 - or -  
 Luffing jib No. 133A or No. 133 on  
 Boom No. 79-44  
 - or -  
 Fixed jib No. 132 on  
 Luffing jib No. 44 on  
 Boom No. 79

Function Part number	5:1 Safety factor Right hand regular lay 1960 N/mm <sup>2</sup>	5:1 Safety factor Right hand regular lay 2160 N/mm <sup>2</sup>	5:1 Safety factor Left hand regular lay 1960 N/mm <sup>2</sup>	
	Hoist line No. 719416	Hoist line No. 719421	Whip line No. 719417*	Whip line No. 719375**
Size wire rope	— (1-1/8")	— (1-1/8")	— (1")	— (1-1/8")
Minimum breaking strength	80 190 kg (176,800 lb)	78 830 kg (173,780 lb)	63 320 kg (139,600 lb)	70 260 kg (154,900 lb)
Maximum load per line	15 740 kg (34,000 lb)	15 740 kg (34,000 lb)	12 560 kg (27,700 lb)	13 610 kg (30,000 lb)
Approximate weight	3,84 kg/m (2.58 lb/ft)	4,02 kg/m (2.70 lb/ft)	3,02 kg/m (2.03 lb/ft)	4,02 kg/m (2.70 lb/ft)

\*Boom No. 79 and boom No. 79-44.

\*\*Luffing jib No. 44, luffing jib No. 133A or 133, and fixed jib No. 140.

# Performance data

## MAX-ER® 2000

Drums and laggings - Liftcrane MAX-ER 2000									
	Application	Drums							
		Drum location	Drum part number	Drum type	Drum diameter	Drum width	Grooved lagging part number	Lagging diameter	Wire rope size
Basic liftcrane	Hoist	Boom butt Drum No. 9	Pending 194484	Grooved Grooved	641 mm (25-1/4")	1244 mm (48-63/64")	— —	— —	29 mm (1-1/8")
	Whip	Front of rotating bed Drum No. 5	Pending 193814	Bare Bare	464 mm (18-1/4")	794 mm (31-17/64")	Pending 502407	483 mm (19")	26 mm (1")
Liftcrane luffing jib	Hoist	Boom butt Drum No. 9	Pending 194484	Grooved Grooved	641 mm (25-1/4")	1244 mm (48-63/64")	— —	— —	29 mm (1-1/8")
	Whip	Left rear Drum No. 3	Pending 171305	Bare Bare	572 mm (22-1/2")	480 mm (18-29/32")	Pending 502401 with Spacer No. 192568 or 196307	622 mm (24-1/2")	29 mm (1-1/8")
Liftcrane Fixed jib No. 44	Hoist	Boom butt Drum No. 9	Pending 194484	Grooved Grooved	641 mm (25-1/4")	1244 mm (48-63/64")	— —	483 mm (19")	29 mm (1-1/8")
	Hoist	Front of rotating bed Drum No. 5	Pending 193814	Bare Bare	464 mm (18-1/4")	794 mm (31-17/64")	Pending 502407	622 mm (24-1/2")	26 mm (1")
	Whip	Left rear Drum No. 3	Pending 171305	Bare Bare	572 mm (22-1/2")	480 mm (18-29/32")	Pending 502401 with Spacer No. 192568 or 196307	622 mm (24-1/2")	29 mm (1-1/8")

# Performance data

## MAX-ER® 2000

### Maximum length — Unassisted raising

	Luffing jib No. 44 on Boom No. 79 76 750 kg (169,200 lb) Crane counterweight 27 220 kg (60,000 lb) Carbody counterweight 209 560 kg (462,000 lb) Wheeled counterweight at 15,2 m (50') position			
	In-line procedure		Layout jack-knife procedure	
	Main boom	Luffing jib	Main boom	Luffing jib
Over front or rear of blocked crawlers m (ft)	42,7 (140)	21,3 - 73,2 (70 - 240)	—	—
	48,8 (160)	21,3 - 73,2 (70 - 240)	—	—
	54,9 (180)	21,3 - 70,1 (70 - 230)	54,9 (180)	73,2 (240)
	61,0 (200)	21,3 - 61,0 (70 - 200)	61,0 (200)	64,0 - 73,2 (210 - 240)
	67,1 (220)	21,3 - 51,8 (70 - 170)	67,1 (220)	54,9 - 73,2 (180 - 240)
	73,2 (240)	21,3 - 42,7 (70 - 140)	73,2 (240)	45,7 - 73,2 (150 - 240)
	79,2 (260)	21,3 - 33,5 (70 - 110)	79,2 (260)	33,6 - 73,2 (120 - 240)
	—	—	85,3 (280)	21,3 - 73,2 (70 - 240)
	—	—	91,4 (300)	21,3 - 45,7 (70 - 150)
	—	—	91,4* (300)*	48,8 - 64,0 (160 - 210)
	—	—	91,4# (300)#	67,1 - 73,2 (220 - 240)

NOTE: Load block(s), hook(s) and weight ball(s) on ground until boom and luffing jib are erected.

\*Remove boom point.

#Remove boom point, rigging winch, and wire rope guides in luffing jib butt.

### Maximum length — Unassisted raising

	Luffing jib No. 133A or 133 on Boom No. 79-44 76 750 kg (169,200 lb) Crane counterweight 27 220 kg (60,000 lb) Carbody counterweight 209 560 kg (462,000 lb) Wheeled counterweight at 15,2 m (50') position			
	In-line procedure		Layout jack-knife procedure	
	Main boom	Luffing jib	Main boom	Luffing jib
Over front, rear, or side of blocked crawlers m (ft)	61,0 (200)	21,3 - 61,0 (70 - 200)	—	—
	67,1 (220)	21,3 - 61,0 (70 - 200)	—	—
	73,2 (240)	21,3 - 61,0 (70 - 200)	—	—
	79,2 (260)	21,3 - 61,0 (70 - 200)	—	—
	—	—	85,3 (280)	21,3 - 61,0 (70 - 200)
	—	—	91,4 (300)	21,3 - 61,0 (70 - 200)

NOTE: Load block(s), hook(s) and weight ball(s) on ground until boom and luffing jib are erected.

### Maximum length — Unassisted raising

	Fixed jib No. 132 on Boom No. 79-44 76 750 kg (169,200 lb) Crane counterweight 27 220 kg (60,000 lb) Carbody counterweight 209 560 kg (462,000 lb) Wheeled counterweight at 15,2 m (50') position	
	Main boom	Fixed jib
	Over side or end of crawlers m (ft)	121,9 (400)
	115,8 (380)	36,6 (120)

NOTE: Load block(s), hook(s) and weight ball(s) on ground at start.

### Maximum length — Unassisted raising

	Fixed jib No. 140 on Luffing jib No. 133A or 133 on Boom No. 79-44 76 750 kg (169,200 lb) Crane counterweight 27 220 kg (60,000 lb) Carbody counterweight 209 560 kg (462,000 lb) Wheeled counterweight at 15,2 m (50') position Layout jack-knife procedure		
	Main boom	Luffing jib	Fixed jib
	Over side or end of blocked crawlers m (ft)	79,2 (260)	48,8 - 61,0 (160 - 200)
	85,3 (280)	48,8 - 61,0 (160 - 200)	12,2 - 36,6 (40 - 120)
	91,4 (300)	48,8 - 61,0 (160 - 200)	12,2 - 36,6 (40 - 120)

NOTE: Load block(s), hook(s) and weight ball(s) on ground until boom, luffing jib, and fixed jib are erected.

# Boom combinations

## MAX-ER® 2000

No. 79 Boom combinations				
Boom length m (ft)	Boom inserts			
	6,1 m (20 ft)	12,2 m (40 ft)	12,2 m* (40 ft)*	12,2 m** (40 ft)**
36,6 (120)	1	—	—	—
42,7 (140)	—	—	—	1
48,8 (160)	1	—	—	1
54,9 (180)	—	—	1	1
61,0 (200)	1	—	1	1
67,1 (220)	—	1	1	1
73,2 (240)	1	1	1	1
79,2 (260)	—	2	1	1
85,3 (280)	1	2	1	1
91,4 (300)	—	3	1	1
97,5 (320)	1	3	1	1
103,6 (340)	—	4	1	1
110,0 (360)	1	4	1	1

\*Insert without straps.

\*\*Insert with sheaves.

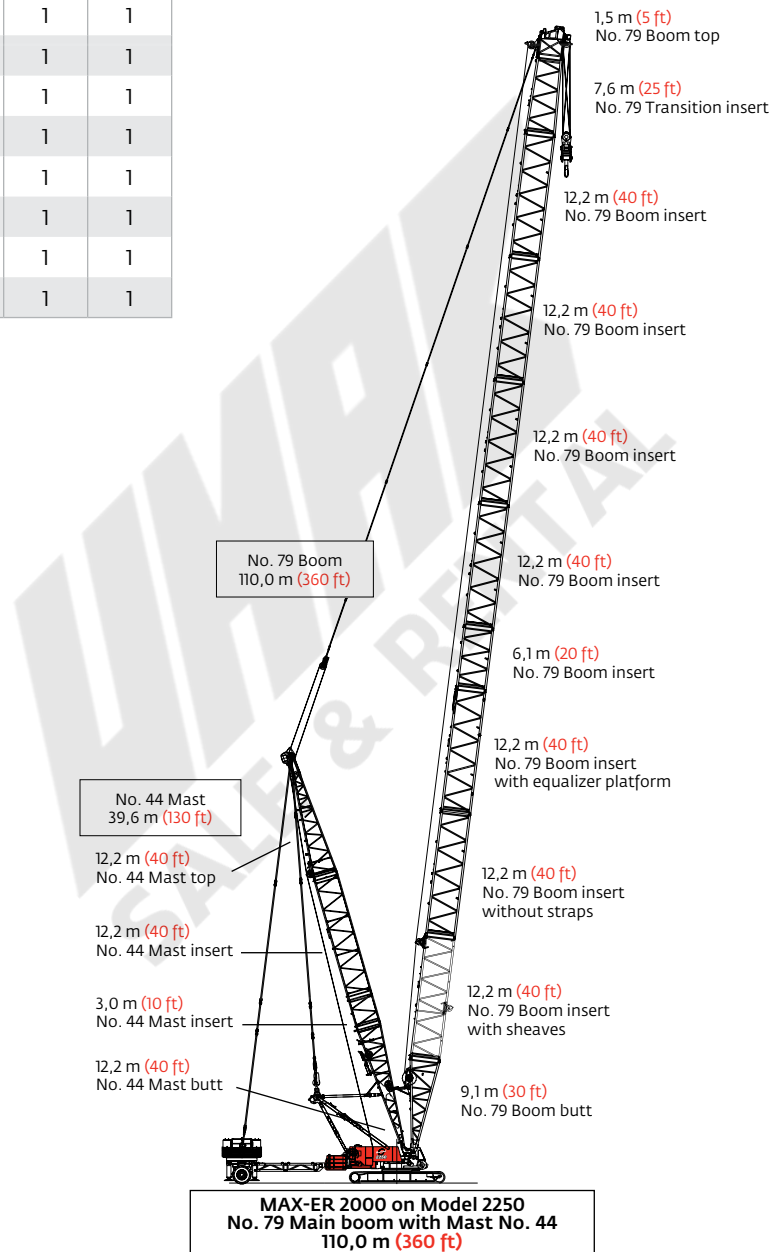

# Boom combinations

## MAX-ER® 2000

### No. 44 Luffing jib combinations

Boom length m (ft)	Boom inserts		
	3,0 m (10 ft)	6,1 m (20 ft)	12,2 m (40 ft)
21,3 (70)	—	—	—
24,4 (80)	1	—	—
27,4 (90)	—	1	—
30,5 (100)	1	1	—
33,5 (110)	—	—	1
36,6 (120)	1	—	1
39,6 (130)	—	1	1
42,7 (140)	1	1	1
45,7 (150)	—	—	2
48,8 (160)	1	—	2
51,8 (170)	—	1	2
54,9 (180)	1	1	2
57,9 (190)	—	—	3
61,0 (200)	1	—	3
64,0 (210)	—	1	3
67,1 (220)	1	1	3
70,1 (230)	—	—	4
73,2 (240)	1	—	4

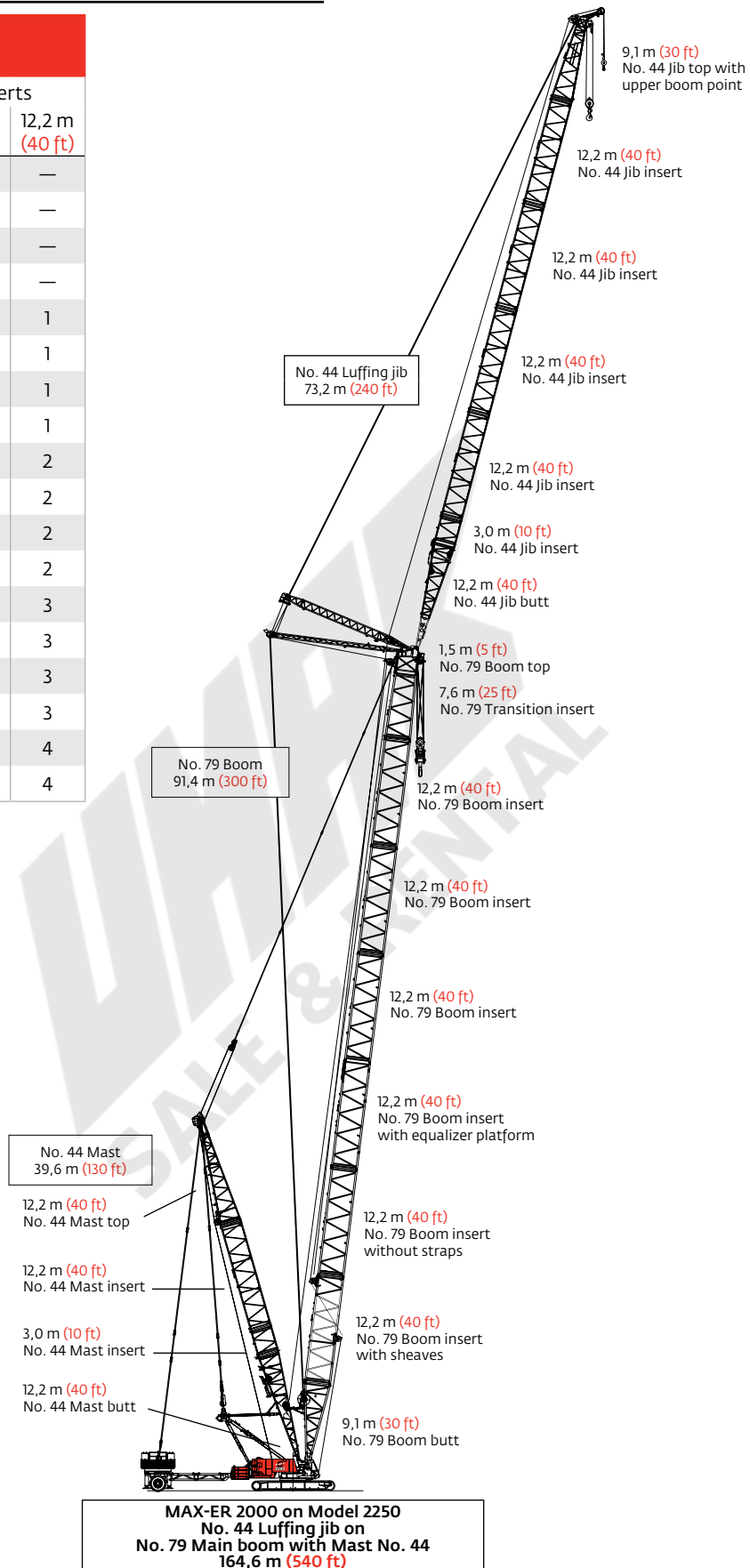

# Boom combinations

## MAX-ER® 2000

### No. 79-44 Long-reach main boom combinations

Boom length m (ft)	Boom inserts				
	No. 79			No. 44	
	6,1 m (20 ft)	12,2 m (40 ft)	12,2 m* (40 ft)*	6,1 m (20 ft)	12,2 m (40 ft)
61,0 (200)	1	—	—	—	—
67,1 (220)	—	—	1	—	—
73,2 (240)	1	—	1	—	—
79,2 (260)	1	—	1	1	—
85,3 (280)	1	—	1	—	1
91,4 (300)	1	—	1	1	1
97,5 (320)	1	1	1	—	1
103,6 (340)	1	1	1	1	1
109,7 (360)	1	1	1	—	2
115,8 (380)	1	1	1	1	2
121,9 (400)	1	1	1	—	3

\*Inserts without straps.

Note: Intermediate suspension required for 97,5 m (320') and longer boom lengths.

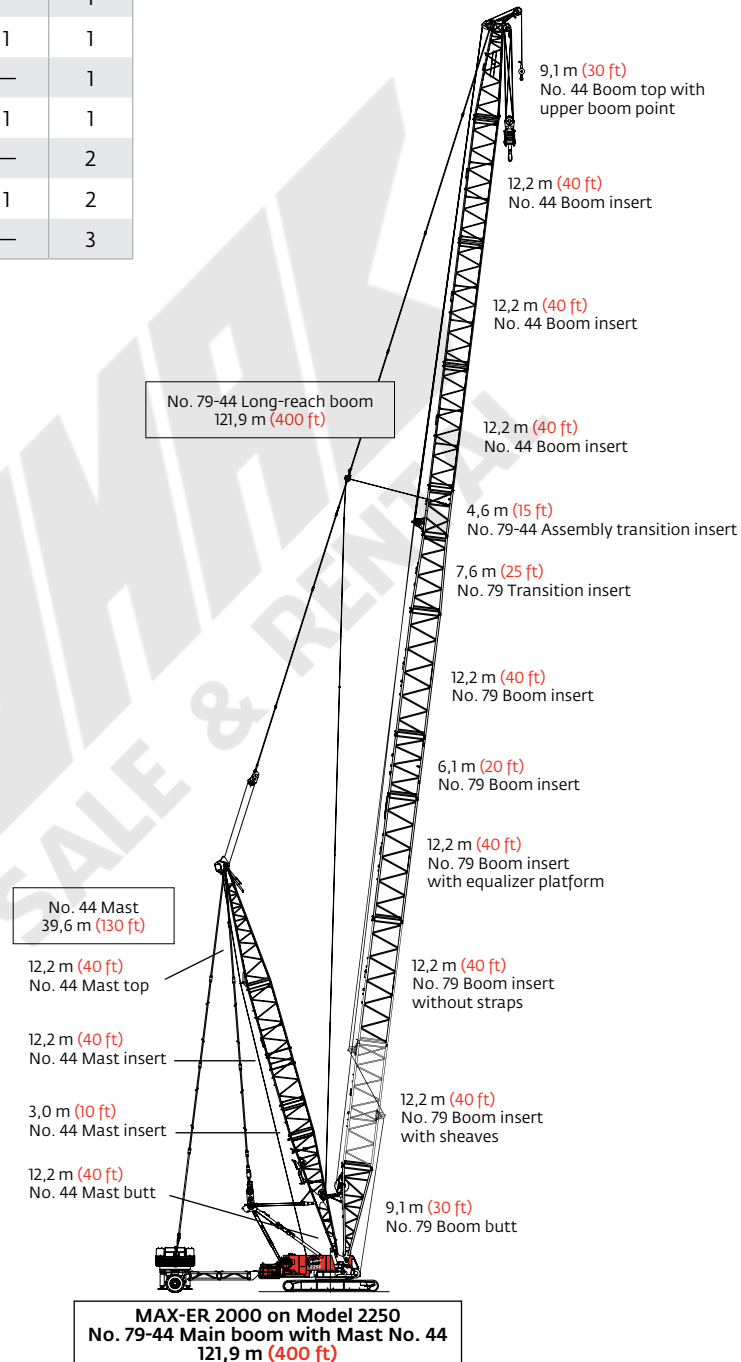

# Boom combinations

## MAX-ER® 2000

### No. 132 Fixed jib combinations

Jib length m (ft)	Fixed jib inserts
12,2 (40)	—
18,3 (60)	1
24,4 (80)	2
30,5 (100)	3
36,6 (120)	4

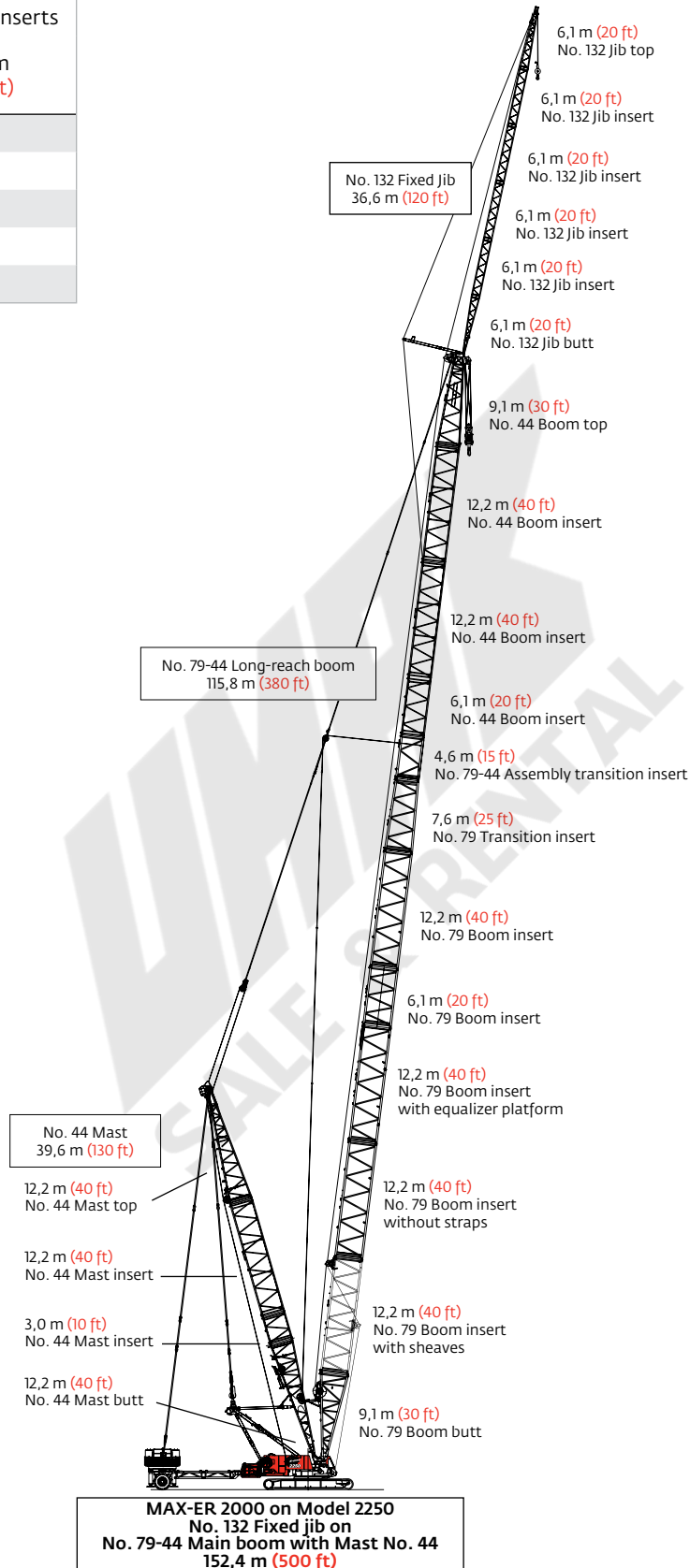



# Boom combinations

## MAX-ER® 2000

### No. 79-44 Main boom combinations

Boom length m (ft)	Boom inserts				
	No. 79			No. 44	
	6,1 m (20 ft)	12,2 m (40 ft)	12,2 m* (40 ft)*	6,1 m (20 ft)	12,2 m (40 ft)
61,0 (200)	1	—	—	—	—
67,1 (220)	—	—	1	—	—
73,2 (240)	1	—	1	—	—
79,2 (260)	1	—	1	1	—
85,3 (280)	1	—	1	—	1
91,4 (300)	1	—	1	1	1
97,5 (320)	1	1	1	—	1
103,6 (340)	1	1	1	1	1
109,7 (360)	1	1	1	—	2
115,8 (380)	1	1	1	1	2
121,9 (400)	1	1	1	—	3

\*Inserts without straps.

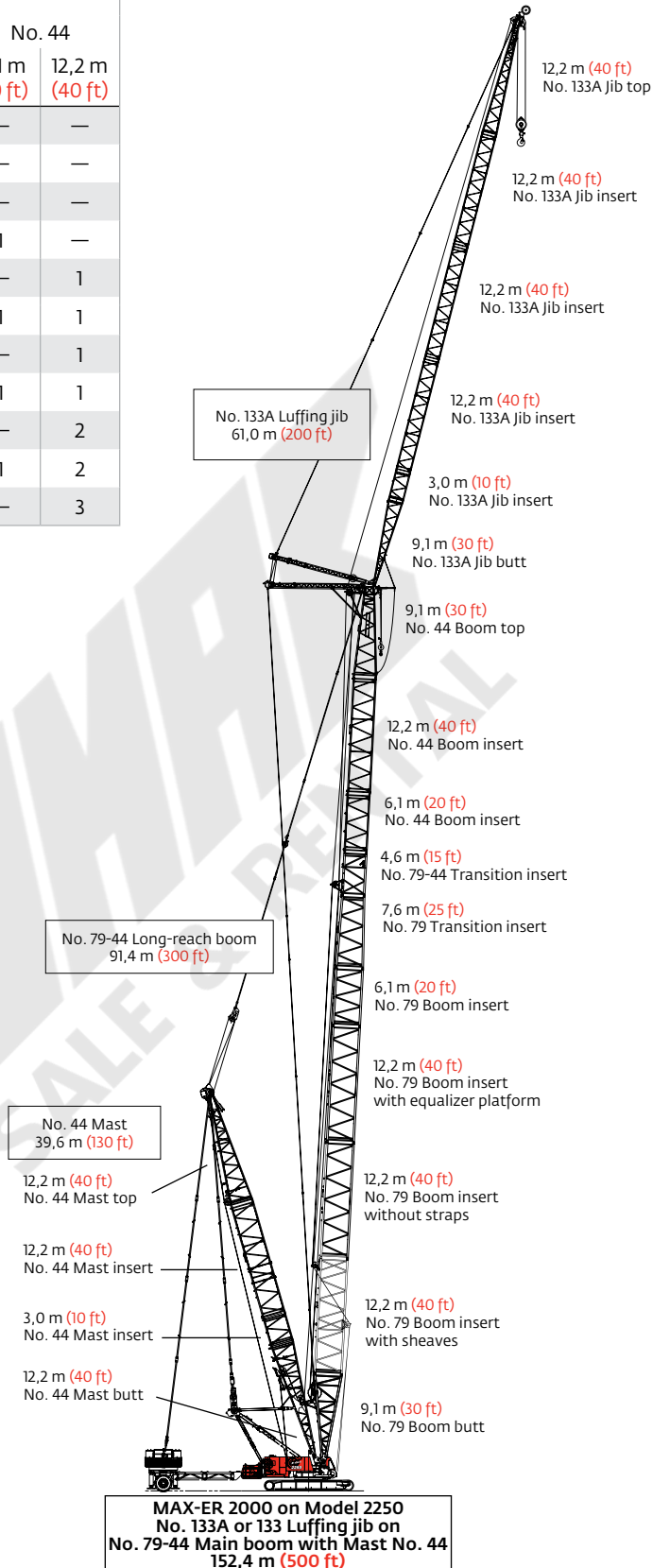

# Boom combinations

## MAX-ER® 2000

### No. 133A or 133 Luffing jib combinations

Luffing jib length m (ft)	Luffing jib inserts		
	3,0 m (10 ft)	6,1 m (20 ft)	12,2 m (40 ft)
21,3 (70)	—	—	—
24,4 (80)	1	—	—
27,4 (90)	—	1	—
30,5 (100)	1	1	—
33,5 (110)	—	—	1
36,6 (120)	1	—	1
39,6 (130)	—	1	1
42,7 (140)	1	1	1
45,7 (150)	—	—	2
48,8 (160)	1	—	2
51,8 (170)	—	1	2
54,9 (180)	1	1	2
57,9 (190)	—	—	3
61,0 (200)	1	—	3

### No. 140 Fixed jib combinations

Jib length m (ft)	Fixed jib inserts
	6,1 m (20 ft)
12,2 (40)	—
18,3 (60)	1
24,4 (80)	2
30,5 (100)	3
36,6 (120)	4

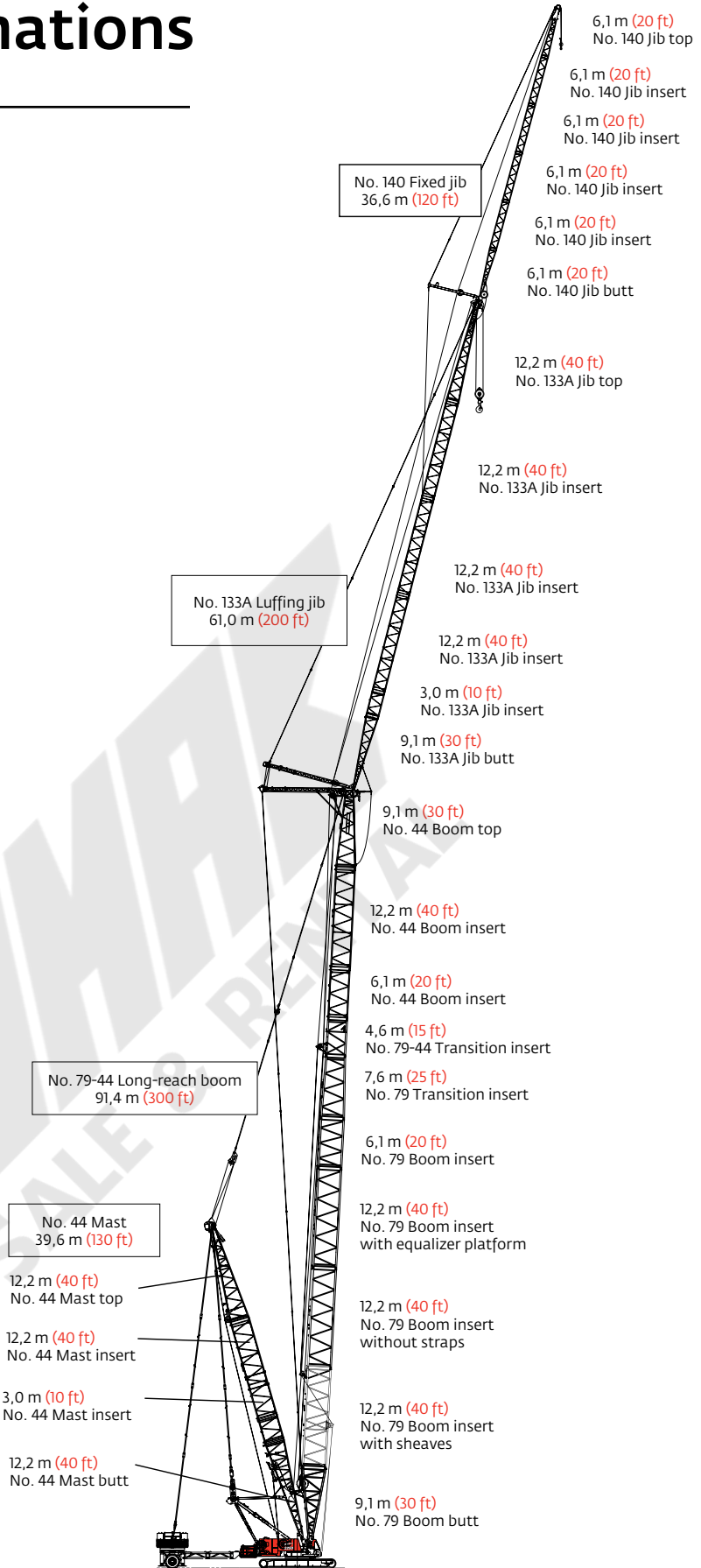

MAX-ER 2000 on Model 2250  
No. 140 Fixed jib on No. 133A or 133 Luffing jib on  
No. 79-44 Main boom with Mast No. 44  
189,0 m (620 ft)

# Heavy-lift boom range diagram

MAX-ER® 2000

No. 79 Heavy-lift boom

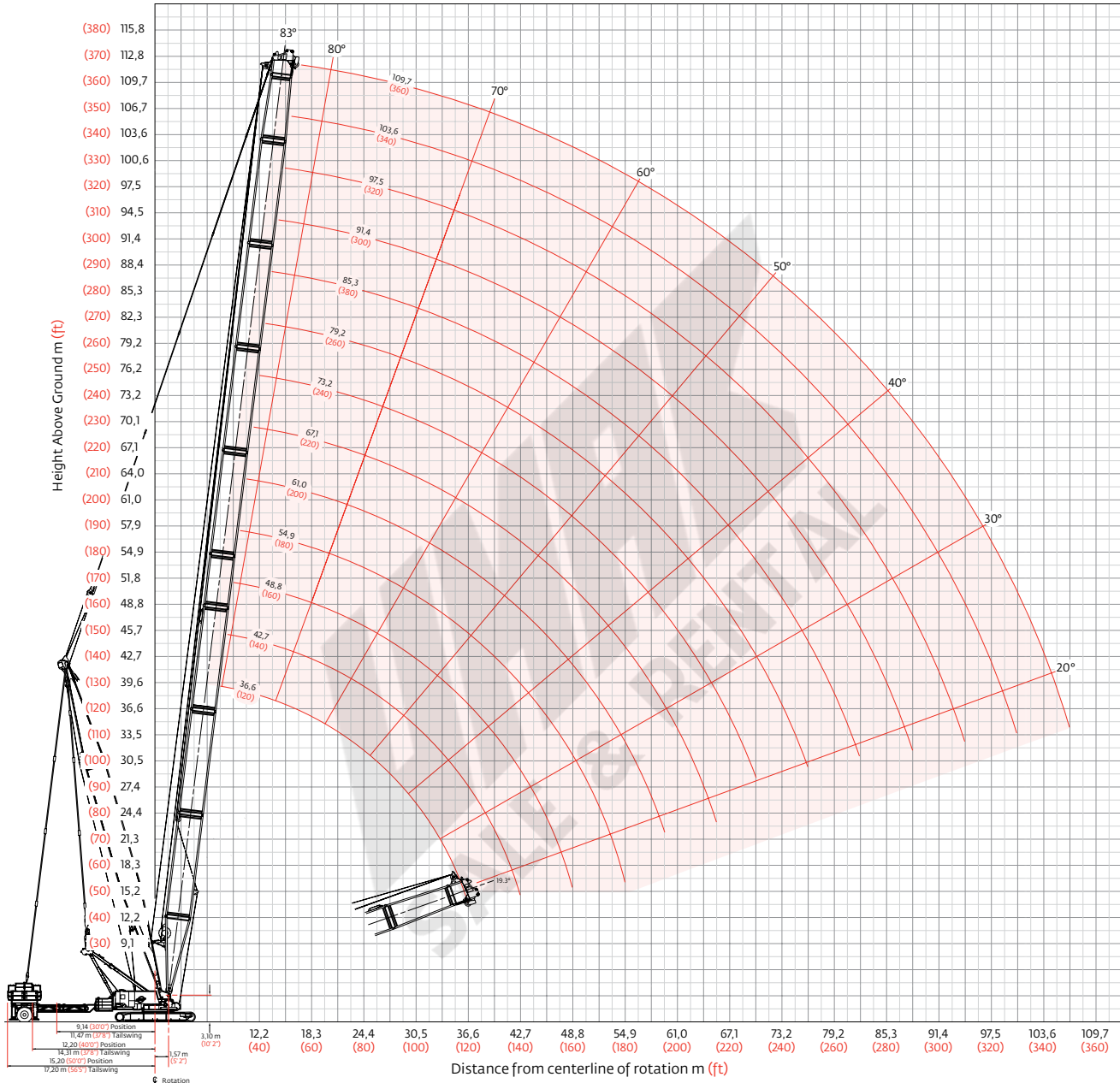

# Heavy-lift boom load charts

## MAX-ER® 2000

Liftcrane boom capacities - MAX-ER 2000 on 2250												
Boom No. 79 Heavy-lift with 39,6 m (130 ft) Mast No. 44												
Boom m (ft) Radius	76 750 kg (169,200 lb) Crane counterweight, 27 220 kg (60,000 lb) Carbody counterweight 209 560 kg (462,000 lb) Wheeled counterweight at 15,2 m (50 ft) position 360° Rating kg (lb) x 1 000											
	36,6 (120)	42,7 (140)	48,8 (160)	54,9 (180)	61,0 (200)	67,1 (220)	79,2 (260)	85,3 (280)	91,4 (300)	97,5 (320)	103,6 (340)	109,7 (360)
7,6 (25)	450,0 (1000.0)											
9,0 (30)	408,2 (900.0)	398,7 (879.0)	— (791.1)									
10,0 (34)	401,2 (862.1)	395,2 (860.0)	358,8 (791.1)	323,3 (712.9)								
12,0 (40)	338,3 (734.2)	337,4 (732.2)	337,0 (729.4)	323,3 (712.9)	291,4 (642.5)	263,0 (580.0)						
14,0 (50)	289,8 (586.5)	288,9 (584.6)	287,7 (581.9)	287,4 (580.1)	285,9 (577.5)	260,5 (569.9)	207,5 (455.3)	175,6 (387.3)	— (332.0)	— (285.0)		
18,0 (60)	224,1 (486.3)	223,3 (484.5)	222,1 (481.9)	221,3 (480.1)	220,1 (477.5)	219,8 (476.2)	203,5 (448.2)	175,6 (387.3)	150,5 (332.0)	129,2 (285.0)	112,0 (247.0)	97,2 (214.3)
20,0 (70)	200,9 (413.9)	200,1 (412.1)	198,9 (409.6)	198,1 (407.9)	196,9 (405.2)	196,3 (403.9)	194,9 (399.5)	175,6 (387.3)	150,5 (332.0)	129,2 (285.0)	112,0 (247.0)	97,2 (214.3)
24,0 (80)	165,6 (359.1)	164,8 (357.3)	163,7 (354.8)	162,9 (353.2)	161,7 (350.5)	161,2 (349.3)	159,2 (344.9)	158,3 (342.0)	150,5 (332.0)	129,2 (285.0)	112,0 (247.0)	97,2 (214.3)
26,0 (90)	151,9 (316.1)	151,1 (314.4)	150,0 (312.0)	149,3 (310.3)	148,1 (307.7)	147,5 (306.4)	145,6 (302.1)	144,2 (299.2)	143,5 (297.5)	129,2 (285.0)	112,0 (247.0)	97,2 (214.3)
30,0 (100)	129,9 (281.5)	129,1 (279.8)	128,1 (277.5)	127,3 (275.9)	126,1 (273.2)	125,6 (272.0)	123,6 (267.6)	122,3 (264.8)	121,5 (263.0)	120,7 (260.2)	112,0 (247.0)	97,2 (214.3)
36,0 (120)	95,3 (200.5)	105,1 (227.6)	104,0 (225.3)	103,4 (223.8)	102,1 (221.1)	101,6 (219.9)	99,7 (215.6)	98,4 (212.8)	97,6 (211.1)	96,3 (208.2)	95,5 (206.4)	91,2 (198.2)
42,0 (140)		84,0 (175.1)	86,7 (187.7)	86,1 (186.3)	84,9 (183.6)	84,4 (182.5)	82,4 (178.2)	81,1 (175.4)	80,4 (173.7)	79,1 (170.9)	78,2 (169.0)	76,9 (166.1)
48,0 (160)			72,4 (152.2)	73,0 (157.9)	71,8 (155.3)	71,3 (154.1)	69,4 (150.0)	68,2 (147.2)	67,4 (145.5)	66,1 (142.7)	65,3 (140.8)	64,0 (138.0)
54,0 (180)				62,4 (133.2)	61,6 (133.0)	61,1 (132.0)	59,2 (127.8)	58,0 (125.1)	57,2 (123.4)	56,0 (120.6)	55,1 (118.8)	53,8 (116.0)
60,0 (200)						52,9 (114.1)	51,0 (110.0)	49,8 (107.3)	49,1 (105.7)	47,8 (102.9)	47,0 (101.1)	45,7 (98.3)
66,0 (220)							44,3 (95.4)	43,1 (92.7)	42,3 (91.1)	41,1 (88.3)	40,2 (86.5)	39,0 (83.7)
70,0 (240)							40,4 (83.0)	39,2 (80.4)	38,5 (78.8)	37,2 (76.1)	36,4 (74.1)	35,0 (70.6)
74,0 (260)							36,9 (—)	35,7 (69.9)	35,0 (68.2)	33,8 (64.8)	32,8 (62.6)	31,2 (59.2)
82,0 (280)								29,6 (—)	28,8 (58.2)	27,2 (54.9)	26,2 (52.8)	24,7 (49.3)
90,0 (300)										21,8 (46.2)	20,9 (44.1)	19,3 (40.7)
94,0 (320)										19,3 (—)	18,4 (36.4)	16,9 (33.1)
102,0 (340)												12,7 (26.3)
106,0 (360)												10,8 (—)

Meets ANSI B30.5 Requirements - Capacities do not exceed 75% of static tipping load.

NOTICE: This capacity chart is for reference only and must not be used for lifting purposes.

# Long-reach boom range diagram

MAX-ER® 2000

No. 79-44 Long-Reach Boom

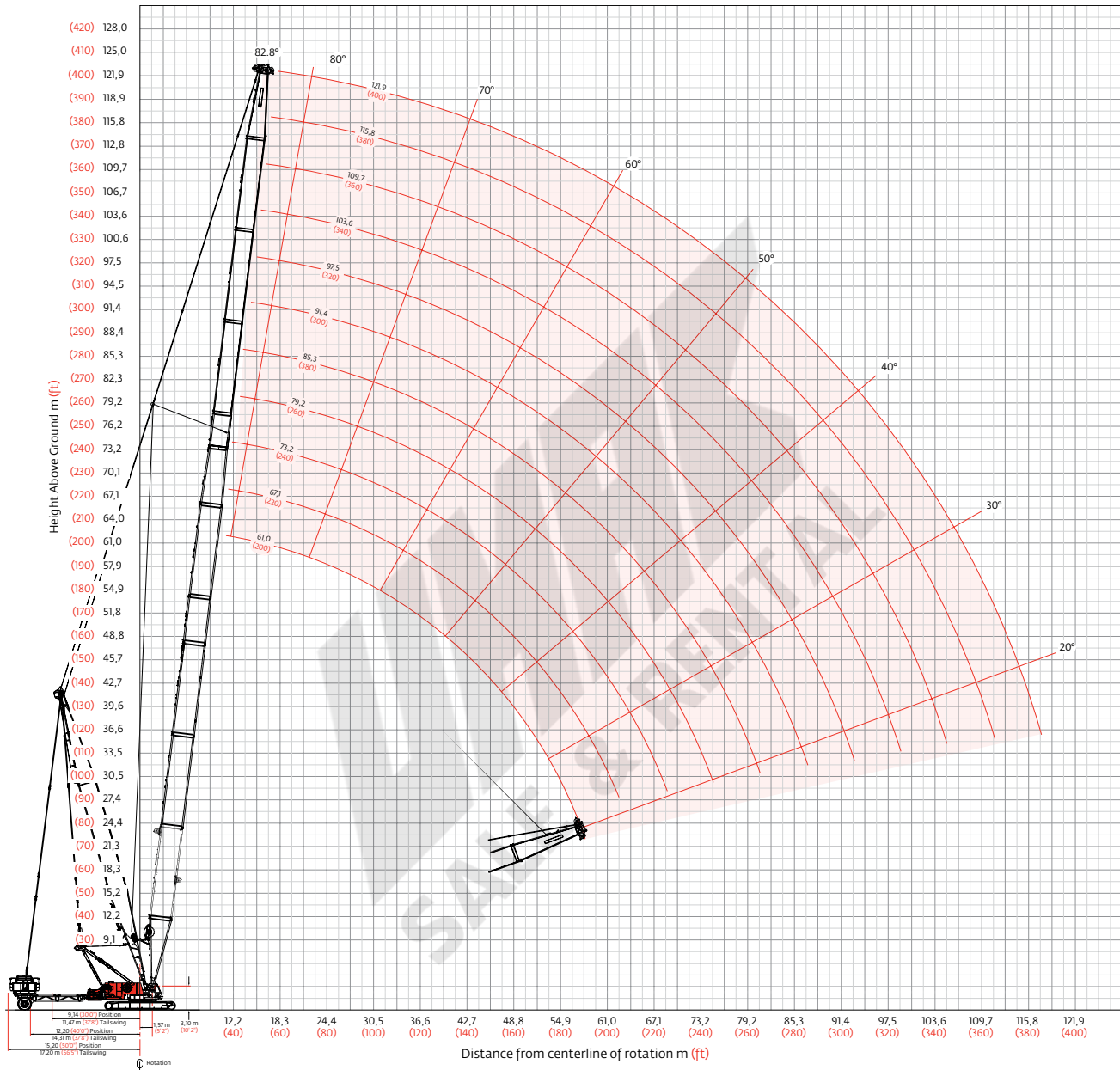

# Long-reach boom load charts

## MAX-ER® 2000

Liftcrane boom capacities - MAX-ER 2000 on 2250 Boom No. 79-44 with 39,6 m (130 ft) Mast No. 44												
Boom m (ft) Radius	76 750 kg (169,220 lb) Crane counterweight, 27 220 kg (60,000 lb) Carbody counterweight 209 560 kg (462,000 lb) Wheeled counterweight at 15,2 m (50 ft) position 360° Rating kg (lb) x 1 000											
	61,0 (200)	67,1 (220)	73,2 (240)	79,2 (260)	85,3 (280)	91,4 (300)	97,5 (320)	103,6 (340)	109,7 (360)	115,8 (380)	121,9 (400)	
11,6 (38)	272,1 (600.0)	257,5 (567.9)	233,7 (515.3)									
14,0 (50)	267,5 (545.8)	252,1 (543.7)	228,7 (500.3)	200,2 (437.3)	169,1 (370.3)	142,5 (313.3)	— (280.9)	— (241.0)				
18,0 (60)	208,5 (452.3)	207,6 (450.3)	207,8 (447.6)	194,2 (427.3)	158,5 (347.4)	141,2 (311.1)	125,7 (276.9)	108,9 (239.8)	92,1 (202.4)	79,9 (175.8)	— (148.0)	
20,0 (70)	186,8 (384.8)	185,9 (382.8)	184,6 (380.1)	184,9 (379.6)	151,8 (325.7)	140,2 (300.3)	124,5 (272.9)	108,2 (237.6)	90,2 (192.3)	78,7 (171.8)	64,0 (135.8)	
24,0 (80)	153,9 (333.6)	153,0 (331.7)	151,8 (329.0)	151,6 (328.6)	139,7 (305.7)	128,8 (281.9)	120,1 (262.0)	106,9 (235.4)	81,5 (178.1)	74,4 (162.3)	56,9 (124.1)	
26,0 (90)	141,1 (293.5)	140,2 (291.6)	139,0 (289.0)	138,8 (288.6)	134,0 (286.8)	123,7 (264.9)	114,8 (245.5)	105,7 (225.9)	77,5 (164.7)	70,5 (149.8)	53,5 (112.8)	
30,0 (100)	120,6 (261.3)	119,7 (259.4)	118,5 (256.8)	118,4 (256.4)	118,5 (256.5)	114,0 (248.9)	105,3 (229.8)	96,8 (211.4)	69,7 (151.9)	63,3 (137.9)	48,2 (106.8)	
32,0 (110)	112,2 (234.8)	111,4 (233.0)	110,1 (230.3)	110,0 (230.0)	110,1 (230.1)	109,4 (229.4)	100,8 (215.1)	92,8 (197.9)	66,0 (139.8)	59,9 (131.3)	48,2 (105.8)	
36,0 (120)	98,1 (212.6)	97,3 (210.8)	96,2 (208.2)	96,0 (207.8)	96,1 (208.0)	95,7 (207.3)	92,3 (201.0)	85,0 (185.2)	59,2 (128.8)	58,9 (129.7)	47,6 (104.8)	
38,0 (130)	92,2 (193.8)	91,4 (192.0)	90,2 (189.4)	90,1 (189.0)	90,1 (189.2)	89,9 (188.6)	87,9 (184.5)	81,4 (173.2)	57,9 (127.0)	58,4 (128.1)	47,3 (103.8)	
44,0 (150)	77,6 (163.5)	76,8 (161.7)	75,6 (159.1)	75,5 (158.8)	75,6 (159.0)	75,3 (158.4)	73,4 (154.3)	72,9 (153.7)	56,4 (123.4)	57,0 (124.9)	46,4 (101.8)	
50,0 (170)	66,4 (140.1)	65,6 (138.4)	64,5 (135.9)	64,3 (135.6)	64,4 (135.8)	64,2 (135.2)	62,3 (131.1)	62,0 (130.5)	54,8 (119.8)	55,6 (121.7)	45,5 (99.8)	
56,0 (190)	57,5 (121.5)	56,8 (119.9)	55,6 (117.4)	55,5 (117.1)	55,6 (117.4)	55,3 (116.8)	53,5 (112.6)	53,2 (112.1)	52,9 (112.0)	53,0 (111.3)	44,6 (97.8)	
64,0 (210)		47,5 (104.8)	46,4 (102.3)	46,3 (102.1)	46,4 (102.4)	46,1 (101.8)	44,3 (97.7)	44,0 (97.2)	44,0 (97.1)	43,6 (96.3)	43,4 (95.8)	
68,0 (230)			42,5 (89.7)	42,4 (89.6)	42,6 (89.9)	42,3 (89.4)	40,4 (85.2)	40,2 (84.7)	40,2 (84.7)	39,9 (83.9)	39,7 (83.7)	
76,0 (250)				35,9 (78.9)	36,1 (79.3)	35,8 (78.8)	34,0 (74.7)	33,8 (74.3)	33,8 (74.2)	33,4 (73.5)	33,3 (73.3)	
80,0 (270)					33,1 (66.3)	33,1 (67.6)	31,2 (65.7)	31,0 (65.3)	31,0 (65.3)	30,7 (64.6)	30,6 (64.3)	
88,0 (290)						23,7 (51.2)	26,4 (57.8)	26,2 (57.5)	26,3 (57.5)	25,9 (56.8)	25,8 (56.6)	
92,0 (310)							24,3 (50.9)	24,2 (50.6)	24,2 (50.7)	23,8 (50.0)	23,8 (49.8)	
100,0 (330)								20,2 (43.5)	20,5 (44.7)	20,2 (44.0)	20,1 (43.9)	
104,0 (350)									17,6 (33.7)	18,0 (35.1)	18,4 (36.6)	
112,0 (370)										12,0 (25.2)	12,9 (27.4)	
116,0 (390)											10,3 (18.6)	

Meets ANSI B30.5 Requirements - Capacities do not exceed 75% of static tipping load.

NOTICE: This capacity chart is for reference only and must not be used for lifting purposes.

# Fixed jib range diagram

## MAX-ER® 2000

No. 132 Fixed jib on No. 79-44 Long-reach boom

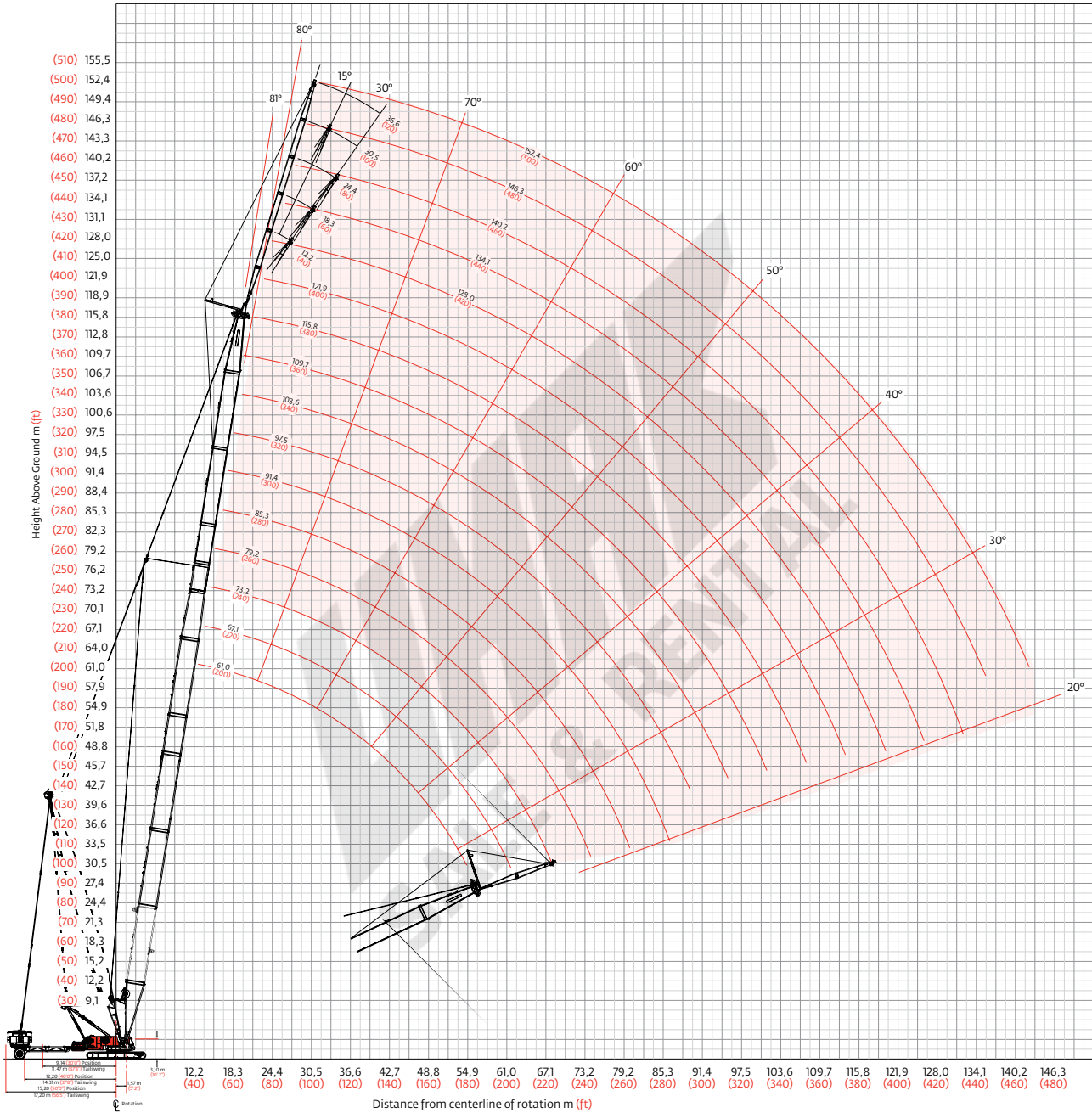



# Fixed jib load charts

## MAX-ER® 2000

Liftcrane jib capacities - MAX-ER 2000 on 2250  
 Jib No. 132 with 6 096 mm (20 ft) strut on  
 Boom No. 79-44 with 39,6 m (130 ft) Mast No. 44

76 750 kg (169,200 lb) Crane counterweight, 27 220 kg (60,000 lb) Carbody counterweight  
 209 560 kg (462,000 lb) Wheeled counterweight at 15,2 m (50 ft) position  
 360° Rating kg (lb) x 1 000

Boom m (ft) Radius	5° Offset					30° Offset				
	61,0 (200)	79,2 (260)	91,4 (300)	103,6 (340)	115,8 (380)	61,0 (200)	79,2 (260)	91,4 (300)	103,6 (340)	115,8 (380)
15,2 (50)	45,3 (100.0)					22,9 (50.7)				
18,0 (60)	43,3 (94.8)	—				21,3 (46.7)	22,6 (49.7)	—		
24,0 (80)	38,0 (83.3)	41,3 (90.5)	41,2 (90.4)	37,6 (83.1)	—	19,3 (42.4)	20,8 (45.6)	25,1 (55.4)	25,1 (55.4)	25,1 (55.4)
32,0 (110)	32,9 (70.9)	36,3 (78.4)	36,8 (79.8)	37,6 (82.4)	37,6 (83.1)	17,7 (38.9)	19,3 (42.3)	24,0 (52.7)	24,8 (54.5)	25,1 (55.4)
42,0 (140)	28,4 (62.2)	31,7 (69.5)	32,7 (71.6)	34,0 (74.5)	35,1 (77.0)	16,5 (36.2)	18,0 (39.5)	22,5 (49.5)	23,4 (51.4)	24,2 (53.1)
50,0 (170)	25,8 (55.9)	28,9 (62.6)	30,0 (65.2)	31,4 (68.2)	32,5 (70.6)	15,1 (33.0)	16,6 (36.2)	20,9 (45.5)	21,8 (47.5)	22,6 (49.2)
66,0 (220)	22,4 (49.2)	24,9 (54.5)	26,1 (57.2)	27,3 (59.9)	28,5 (62.3)	15,5 (33.6)	19,6 (42.3)	20,4 (44.2)	20,4 (44.2)	21,3 (46.0)
82,0 (270)		15,3 (32.9)	23,4 (51.7)	24,5 (54.0)	25,5 (56.2)		11,9 (26.2)	18,0 (39.8)	18,8 (41.6)	19,6 (43.3)
94,0 (320)			22,2 (48.5)	23,0 (48.6)	23,7 (48.3)			17,2 (37.9)	18,0 (39.5)	18,7 (41.1)
110,0 (370)				13,5 (—)	13,3 (25.7)					17,6 (38.7)
122,0 (410)										

Boom m (ft) Radius	5° Offset					30° Offset				
	61,0 (200)	79,2 (260)	91,4 (300)	103,6 (340)	115,8 (380)	61,0 (200)	79,2 (260)	91,4 (300)	103,6 (340)	115,8 (380)
15,2 (50)										
18,0 (60)	34,2 (75.2)					— (33.8)				
24,0 (80)	32,3 (71.1)	32,7 (72.1)	32,0 (70.4)	— (69.9)		14,0 (30.7)	14,8 (32.6)	18,8 (41.3)	— (42.3)	
32,0 (110)	30,3 (66.0)	31,0 (67.8)	30,6 (67.0)	30,5 (66.8)	29,8 (65.5)	12,8 (28.2)	13,8 (30.2)	17,6 (38.6)	18,1 (39.7)	18,5 (40.7)
42,0 (140)	28,2 (62.0)	29,1 (64.1)	29,1 (64.0)	29,2 (64.2)	28,7 (63.2)	11,9 (26.2)	12,8 (28.2)	16,5 (36.3)	17,1 (37.5)	17,6 (38.6)
50,0 (170)	24,5 (52.3)	27,9 (61.2)	28,0 (61.4)	28,2 (61.8)	27,9 (61.2)	10,9 (23.8)	11,9 (25.8)	15,4 (33.4)	15,9 (34.7)	16,4 (35.8)
66,0 (220)	18,7 (40.7)	22,7 (49.3)	26,3 (57.9)	26,6 (58.6)	26,5 (58.3)	10,1 (22.0)	11,1 (23.9)	14,4 (31.1)	15,0 (32.4)	15,5 (33.5)
82,0 (270)		14,8 (32.0)	21,8 (48.1)	23,9 (52.7)	25,4 (56.0)		10,2 (22.5)	13,2 (29.2)	13,7 (30.4)	14,3 (31.6)
94,0 (320)			19,3 (41.3)	21,1 (45.1)	23,0 (49.0)			12,6 (27.8)	13,1 (28.9)	13,6 (30.0)
110,0 (370)				16,2 (32.2)	15,8 (31.2)				12,4 (27.3)	12,8 (28.2)
122,0 (410)					8,9 (16.2)					12,4 (27.2)

Meets ANSI B30.5 Requirements - Capacities do not exceed 75% of static tipping load.

NOTICE: This capacity chart is for reference only and must not be used for lifting purposes.

# Fixed jib load charts

MAX-ER® 2000

Liftcrane jib capacities - MAX-ER 2000 on 2250  
 Jib No. 132 with 6 096 mm (20 ft) strut on  
 Boom No. 79-44 with 39,6 m (130 ft) Mast No. 44

76 750 kg (169,200 lb) Crane counterweight, 27 220 kg (60,000 lb) Carbody counterweight  
 209 560 kg (462,000 lb) Wheeled counterweight at 15,2 m (50 ft) position  
 360° Rating kg (lb) x 1 000

Boom m (ft) Radius	5° Offset					30° Offset				
	61,0 (200)	79,2 (260)	91,4 (300)	103,6 (340)	115,8 (380)	61,0 (200)	79,2 (260)	91,4 (300)	103,6 (340)	115,8 (380)
20,0 (65)	20,7 (45.8)					9,4 (20.8)				
26,0 (90)	19,3 (42.0)	19,7 (42.9)	119,2 (42.0)			8,8 (19.4)	9,3 (20.4)	—		
38,0 (125)	16,8 (37.2)	17,7 (39.0)	17,5 (38.7)	17,7 (39.0)	17,5 (38.6)	8,1 (17.7)	8,6 (18.9)	11,5 (25.2)	11,8 (25.9)	12,1 (26.5)
44,0 (150)	15,6 (33.9)	16,7 (36.4)	16,7 (36.5)	16,9 (37.1)	16,9 (36.9)	7,2 (15.7)	7,8 (17.0)	10,6 (23.0)	10,9 (23.7)	11,2 (24.4)
58,0 (200)	13,3 (28.4)	14,6 (31.3)	14,9 (32.2)	15,4 (33.3)	15,5 (33.8)	6,6 (14.1)	7,2 (15.4)	9,8 (21.1)	10,1 (21.9)	10,5 (22.6)
74,0 (250)	10,8 (23.1)	12,5 (27.2)	13,1 (28.4)	13,7 (29.7)	14,0 (30.6)	5,8 (12.6)	6,4 (13.8)	8,8 (19.1)	9,2 (19.9)	9,5 (20.7)
90,0 (300)		9,2 (18.9)	11,6 (25.3)	12,2 (26.7)	12,6 (27.7)		5,8 (10.8)	8,1 (17.6)	8,4 (18.4)	8,8 (19.1)
106,0 (350)			10,4 (23.0)	11,0 (24.2)	11,5 (25.3)			7,5 (16.7)	7,9 (17.4)	8,2 (18.1)
122,0 (400)				10,2 (22.5)	10,5 (23.3)				7,6 (16.7)	7,9 (17.3)
134,0 (440)					6,9 (15.3)					7,6 (16.6)
142,0 (470)										

Boom m (ft) Radius	5° Offset					30° Offset				
	61,0 (200)	79,2 (260)	91,4 (300)	103,6 (340)	115,8 (380)	61,0 (200)	79,2 (260)	91,4 (300)	103,6 (340)	115,8 (380)
20,0 (65)										
26,0 (90)	15,6 (33.9)	16,1 (35.0)	15,7 (34.3)			8,0 (17.5)				
38,0 (125)	12,9 (28.4)	13,8 (30.5)	13,8 (30.5)	14,1 (31.2)	14,1 (31.2)	7,2 (15.9)	7,7 (16.9)	8,6 (19.0)	8,7 (19.3)	
44,0 (150)	11,7 (25.1)	12,8 (27.6)	12,9 (27.9)	13,3 (28.8)	13,4 (29.3)	6,4 (13.9)	6,9 (15.0)	8,0 (17.5)	8,2 (17.9)	8,3 (18.2)
58,0 (200)	9,4 (19.8)	10,6 (22.6)	10,9 (23.4)	11,5 (24.6)	11,8 (25.4)	5,7 (12.3)	6,2 (13.5)	7,5 (16.1)	7,7 (16.6)	7,8 (17.1)
74,0 (250)	7,4 (15.9)	8,7 (18.9)	9,1 (19.9)	9,7 (21.1)	10,2 (22.0)	5,0 (10.7)	5,5 (11.9)	6,8 (14.7)	7,0 (15.2)	7,2 (15.7)
90,0 (300)	6,0 (13.2)	7,2 (15.6)	7,7 (16.8)	8,3 (18.1)	8,7 (19.2)		4,9 (10.6)	6,2 (13.5)	6,5 (14.0)	6,7 (14.5)
106,0 (350)		2,8 (5.8)	6,6 (14.5)	7,1 (15.9)	7,6 (16.8)		3,0 (6.3)	5,8 (12.8)	6,0 (13.3)	6,2 (13.8)
122,0 (400)			— (12.8)	6,2 (13.8)	6,7 (14.8)			5,6 (12.3)	5,8 (12.7)	5,9 (13.2)
134,0 (440)				5,7 (12.9)	6,1 (13.5)				5,6 (12.3)	5,7 (12.6)
142,0 (470)					5,2 (10.5)					5,6 (12.4)

Meets ANSI B30.5 Requirements - Capacities do not exceed 75% of static tipping load.

NOTICE: This capacity chart is for reference only and must not be used for lifting purposes.

# Luffing jib range diagram

## MAX-ER® 2000

No. 44 Luffing jib on No. 79 Boom

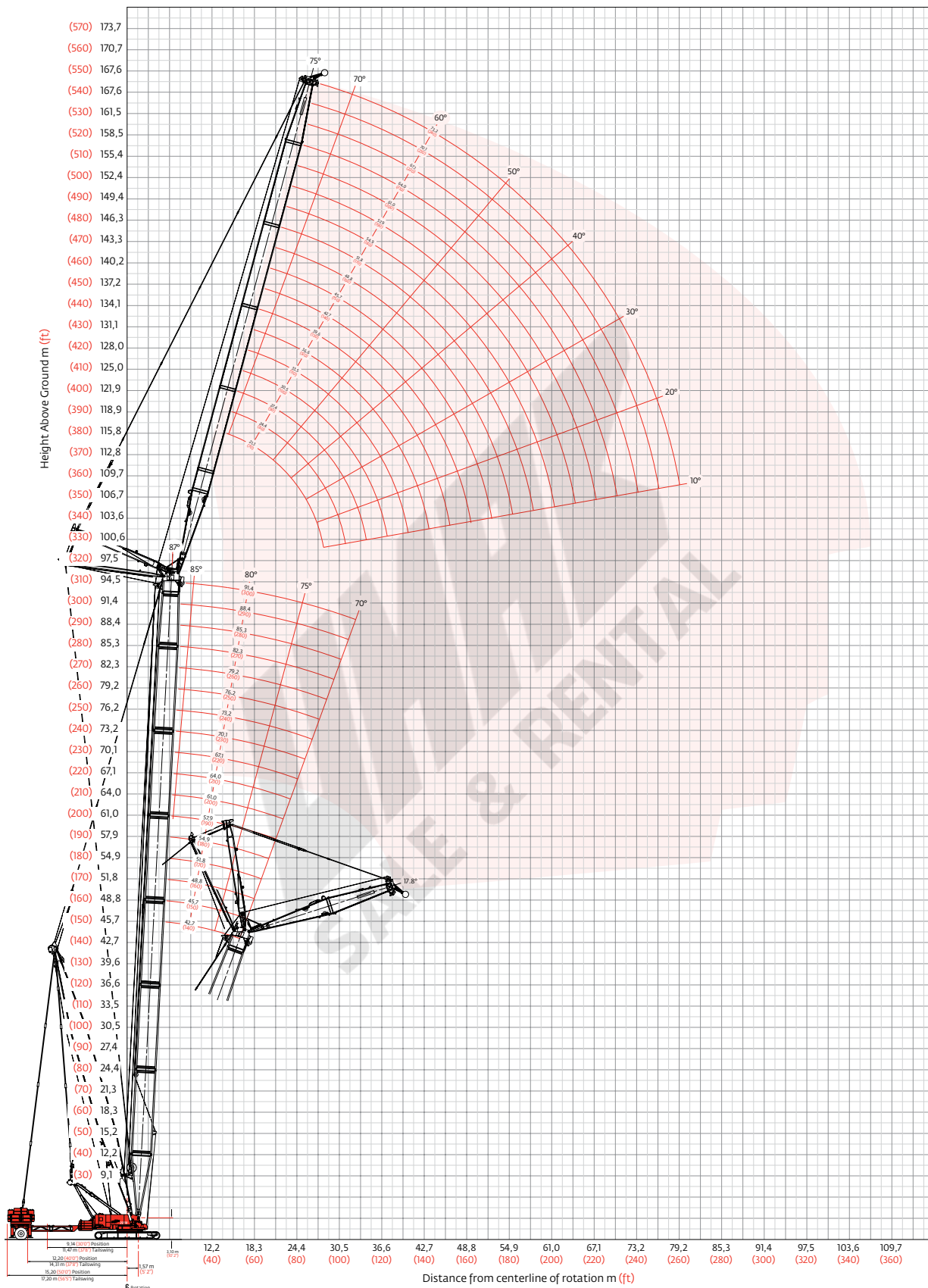

# Luffing jib load charts

MAX-ER® 2000

## Liftcrane luffing jib capacities - MAX-ER 2000 on 2250

Luffing jib No. 44 on

Boom No. 79 with 39,6 m (130 ft) Mast No. 44

76 750 kg (169,200 lb) Crane counterweight, 27 220 kg (60,000 lb) Carbody counterweight  
209 560 kg (462,000 lb) Wheeled counterweight at 15,2 m (50 ft) position  
360° Rating kg (lb) x1000

**85° Angle for boom less than 61,0 m (200') and**

**87° Angle for boom 61,0 m (200') or longer**

Boom m (ft) Radius	42,7	54,9	67,1	79,2	91,4	Boom m (ft) Radius	42,7	54,9	67,1	79,2	91,4
	(140)	(180)	(220)	(260)	(300)		(140)	(180)	(220)	(260)	(300)
Luffing jib length 21,3 m (70 ft)	13,7 (45)	226,7 (500.0)		144,6 (319.0)		13,7 (45)					
	16,0 (55)	184,3 (402.9)	170,1 (367.5)	140,6 (304.2)	103,8 (228.4)	16,0 (55)					
	18,0 (65)	175,4 (340.8)	161,2 (338.6)	134,3 (284.8)	103,0 (225.0)	18,0 (65)	— (303.8)		— (206.2)	— (163.1)	— (123.0)
	24,0 (80)	114,3 (246.0)	123,0 (264.1)	112,5 (242.8)	93,0 (203.3)	24,0 (80)	122,2 (263.9)	115,4 (252.6)	85,8 (187.7)	68,9 (150.9)	54,6 (120.0)
	28,0 (95)					28,0 (95)	102,9 (212.8)	106,4 (228.7)	77,9 (167.6)	63,4 (137.0)	51,0 (110.6)
	32,0 (105)					32,0 (105)	81,3 (179.3)	87,1 (192.2)	70,1 (154.6)	57,9 (127.8)	47,2 (104.2)
	34,0 (115)					34,0 (115)	72,9 (152.0)	78,1 (162.9)	66,5 (142.5)	55,3 (119.2)	45,4 (98.1)
	38,0 (130)					38,0 (130)	63,0 (128.0)	67,7 (137.9)	60,0 (127.3)	50,6 (108.0)	41,9 (89.9)
	42,0 (140)					42,0 (140)	50,3 (106.1)	54,6 (115.7)	51,4 (112.6)	46,8 (102.3)	39,2 (85.6)
	44,0 (150)					44,0 (150)	45,9 (84.5)	48,1 (99.0)	46,3 (—)	45,6 (92.2)	38,2 (83.3)

Boom m (ft) Radius	42,7	54,9	67,1	79,2	91,4	Boom m (ft) Radius	42,7	54,9	67,1	79,2	91,4
	(140)	(180)	(220)	(260)	(300)		(140)	(180)	(220)	(260)	(300)
Luffing jib length 57,9 m (190 ft)	24,0 (80)	— (189.6)		61,1 (134.3)	49,6 (109.0)	24,0 (80)					
	26,0 (90)	84,1 (182.0)	77,7 (168.9)	59,6 (128.9)	48,5 (105.1)	26,0 (90)			44,7 (97.5)	— (79.9)	— (63.6)
	30,0 (100)	79,6 (174.4)	74,2 (162.6)	56,1 (122.9)	45,9 (100.6)	30,0 (100)	61,5 (134.7)	— (120.5)	43,1 (94.6)	35,3 (77.6)	28,2 (62.0)
	36,0 (120)	67,0 (146.8)	67,4 (147.1)	50,3 (109.8)	41,6 (90.8)	36,0 (120)	55,3 (120.7)	52,0 (114.1)	40,1 (87.7)	33,0 (72.2)	26,4 (57.9)
	42,0 (140)	54,4 (116.8)	57,5 (123.2)	44,4 (96.6)	37,1 (80.8)	42,0 (140)	49,2 (107.1)	48,4 (105.7)	36,6 (80.0)	30,2 (66.1)	24,3 (53.2)
	50,0 (170)	38,9 (83.2)	41,2 (88.2)	37,4 (79.4)	31,7 (67.6)	50,0 (170)	41,0 (84.4)	41,6 (88.4)	31,9 (68.1)	26,5 (56.7)	21,4 (46.0)
	60,0 (200)	27,1 (59.9)	28,8 (60.3)	28,8 (59.7)	26,8 (58.6)	60,0 (200)	28,1 (59.8)	29,7 (63.1)	26,4 (57.4)	22,2 (48.2)	18,1 (39.3)
	70,0 (230)					70,0 (230)	20,6 (45.4)	22,1 (48.6)	20,7 (45.4)	18,8 (41.4)	15,4 (34.1)
	74,0 (245)					74,0 (245)	16,7 (35.5)	18,3 (38.9)	18,1 (39.3)	17,8 (39.1)	14,7 (32.3)
	78,0 (260)					78,0 (260)	13,8 (25.1)	15,7 (31.0)		14,8 (28.4)	14,3 (31.3)

Meets ANSI B30.5 Requirements - Capacities do not exceed 75% of static tipping load.

NOTICE: This capacity chart is for reference only and must not be used for lifting purposes.

# Luffing jib load charts

## MAX-ER® 2000

Liftcrane luffing jib capacities - MAX-ER 2000 on 2250

Luffing jib No. 44 on

Boom No. 79 with 39,6 m (130 ft) Mast No. 44

76 750 kg (169,200 lb) Crane counterweight, 27 220 kg (60,000 lb) Carbody counterweight  
 209 560 kg (462,000 lb) Wheeled counterweight at 15,2 m (50') position  
 360° Rating kg (lb) x 1 000

80° Boom angle

Luffing jib length	Boom m (ft) Radius	42,7 (140)	54,9 (180)	7,1 (220)	79,2 (260)	91,4 (300)	Luffing jib length	Boom m (ft) Radius	42,7 (140)	54,9 (180)	67,1 (220)	79,2 (260)	91,4 (300)
	21,3 m (70 ft)	20,0 (65)	186,5 (414.9)						20,0 (65)				
	22,0 (75)	169,1 (358.6)	165,6 (350.8)				22,0 (75)						
	26,0 (90)	129,4 (259.0)	139,3 (290.4)	136,0 (283.6)	108,1 (237.6)	— (173.6)	26,0 (90)	133,6 (281.8)					
	30,0 (100)	99,0 (210.7)	114,7 (244.5)	117,0 (253.7)	106,5 (234.4)	78,2 (172.2)	30,0 (100)	108,1 (231.6)	116,7 (255.1)	— (226.0)			
	36,0 (120)				93,3 (202.2)	76,5 (168.4)	36,0 (120)	82,3 (176.1)	94,0 (199.3)	94,5 (205.7)	76,5 (167.2)	57,2 (126.1)	
	42,0 (140)						42,0 (140)	62,0 (138.0)	67,9 (144.6)	76,2 (162.2)	68,9 (150.1)	55,8 (121.7)	
	48,0 (160)						48,0 (160)	45,9 (98.8)	52,9 (111.2)	60,2 (127.3)	60,7 (131.8)	50,2 (109.4)	
	50,0 (170)						50,0 (170)		48,4 (87.8)	53,7 (105.2)	58,2 (121.6)	48,5 (103.4)	
	54,0 (180)						54,0 (180)				51,5 (105.4)	45,1 (98.3)	
	56,0 (190)						56,0 (190)					43,8 (95.0)	

Luffing jib length	Boom m (ft) Radius	42,7 (140)	54,9 (180)	67,1 (220)	79,2 (260)	91,4 (300)	Luffing jib length	Boom m (ft) Radius	42,7 (140)	54,9 (180)	67,1 (220)	79,2 (260)	91,4 (300)
	57,9 m (190 ft)	24,0 (80)							24,0 (80)				
	26,0 (90)						26,0 (90)						
	30,0 (100)						30,0 (100)						
	36,0 (120)	77,7 (170.3)	75,5 (165.5)				36,0 (120)						
	44,0 (150)	57,5 (123.4)	61,4 (130.9)	62,3 (134.5)	51,1 (110.7)	40,9 (88.9)	44,0 (150)	51,3 (109.7)	51,2 (109.9)	47,0 (102.9)	— (84.7)		
	54,0 (180)	39,9 (85.0)	43,9 (93.7)	48,1 (102.5)	44,6 (97.1)	36,4 (79.5)	54,0 (180)	40,7 (89.0)	42,3 (93.1)	43,1 (93.7)	36,1 (79.1)	28,9 (63.3)	
	64,0 (210)	27,7 (61.1)	31,5 (69.5)	35,0 (77.2)	37,3 (82.3)	31,1 (68.7)	64,0 (210)	28,9 (63.8)	31,6 (69.7)	34,3 (75.7)	32,0 (70.6)	25,9 (57.2)	
	72,0 (240)				28,2 (57.3)	27,4 (59.7)	72,0 (240)	22,5 (49.5)	25,0 (54.9)	25,8 (57.0)	28,0 (61.2)	23,1 (50.2)	
	82,0 (270)						82,0 (270)	14,2 (31.4)	16,2 (35.0)	18,6 (40.4)	20,8 (45.3)	19,9 (43.7)	
	90,0 (300)						90,0 (300)					16,5 (31.0)	

Meets ANSI B30.5 Requirements - Capacities do not exceed 75% of static tipping load.

NOTICE: This capacity chart is for reference only and must not be used for lifting purposes.

# Luffing jib load charts

## MAX-ER® 2000

### Liftcrane luffing jib capacities - MAX-ER 2000 on 2250

Luffing jib No. 44 on

Boom No. 79 with 39,6 m (130 Ft) Mast No. 44

76 750 kg (169,200 lb) Crane counterweight, 27 220 kg (60,000 lb) Carbody counterweight  
 209 560 kg (462,000 lb) Wheeled counterweight at 15,2 m (50') position  
 360° Rating kg (lb) x 1 000

70° Boom angle

Luffing jib length	70 ft (21,3 m)					130 ft (39,6 m)				
	30,0 (100)	32,0 (110)	36,0 (120)	38,0 (130)	44,0 (150)	50,0 (170)	56,0 (190)	64,0 (210)	70,0 (230)	72,0 (240)
21,3 m (70 ft)	30,0 (100)	— (252.0)								
	32,0 (110)	108,5 (227.6)								
	36,0 (120)	95,4 (206.8)	91,4 (198.2)							
	38,0 (130)	89,8 —	86,2 (181.3)	— (172.5)						
	44,0 (150)			69,4 (146.4)	65,4 (138.0)					
	50,0 (170)				56,2 —	52,3 (110.6)				
	56,0 (190)									
	64,0 (210)									
	70,0 (230)									
	72,0 (240)									
39,6 m (130 ft)	30,0 (100)									
	32,0 (110)									
	36,0 (120)									
	38,0 (130)	— (186.5)								
	44,0 (150)	75,3 (156.0)	— (151.2)							
	50,0 (170)	61,4 (123.1)	61,9 (131.0)	58,3 (123.5)	— (115.0)					
	56,0 (190)	46,7 —	54,2 (114.8)	51,1 (108.2)	47,5 (100.7)	— (92.4)				
	64,0 (210)			43,2 (95.4)	40,3 (89.0)	36,9 (81.5)				
	70,0 (230)					32,8 (72.3)				
	72,0 (240)					31,6 (68.0)				

Luffing jib length	190 ft (57,9 m)					240 ft (73,2 m)				
	50,0 (165)	52,0 (175)	56,0 (185)	60,0 (200)	66,0 (220)	76,0 (250)	84,0 (280)	94,0 (310)	98,0 (330)	106,0 (350)
57,9 m (190 ft)	50,0 (165)	— (132.9)								
	52,0 (175)	56,2 (117.5)	— (122.2)							
	56,0 (185)	47,9 (104.2)	52,3 (114.4)							
	60,0 (200)	43,4 (94.6)	48,0 (103.2)	44,9 (97.2)						
	66,0 (220)	35,1 (74.2)	41,9 (88.6)	39,9 (86.3)	36,7 (79.4)	— (71.7)				
	76,0 (250)		29,8 (65.6)	33,1 (72.9)	30,4 (66.9)	27,4 (60.3)				
	84,0 (280)			26,4 (56.8)	23,7 (51.1)					
	94,0 (310)									
	98,0 (330)									
	106,0 (350)									
73,2 m (240 ft)	50,0 (165)									
	52,0 (175)									
	56,0 (185)									
	60,0 (200)	41,8 (89.1)								
	66,0 (220)	33,8 (71.8)	39,4 (83.7)	38,0 (82.2)						
	76,0 (250)	26,0 (57.0)	30,3 (66.8)	31,4 (69.2)	28,6 (62.8)	25,4 (55.9)				
	84,0 (280)	18,8 (41.0)	22,7 (47.6)	26,8 (56.3)	24,7 (53.3)	21,8 (47.0)				
	94,0 (310)		15,9 (34.8)	20,2 (43.2)	20,7 (45.4)	17,7 (38.8)				
	98,0 (330)				19,3 (39.1)	16,2 (33.9)				
	106,0 (350)					13,5 (29.2)				

Meets ANSI B30.5 Requirements - Capacities do not exceed 75% of static tipping load.

NOTICE: This capacity chart is for reference only and must not be used for lifting purposes.



# Luffing jib range diagram

## MAX-ER® 2000

No. 133 Luffing jib on No. 79-44 Long-reach boom

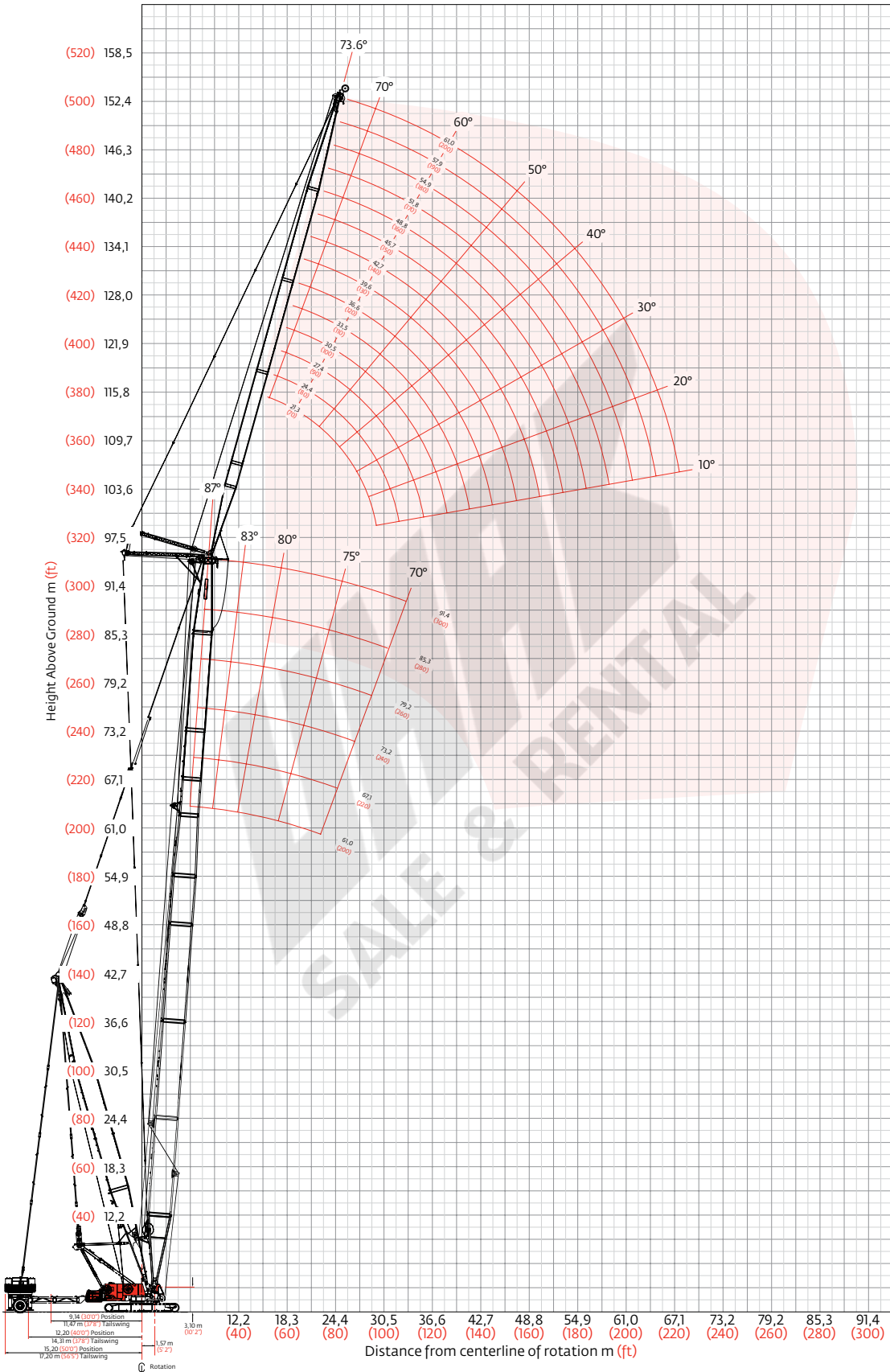



# Luffing jib load charts

## MAX-ER® 2000

Liftcrane luffing jib capacities - MAX-ER 2000 on 2250  
Luffing jib No. 133A or No. 133 on  
Boom No. 79-44 with 39,6 m (130 ft) Mast No. 44

76 750 kg (169,200 lb) Crane counterweight, 27 220 kg (60,000 lb) Carbody counterweight  
209 560 kg (462,000 lb) Wheeled counterweight at 15,2 m (50') position  
360° Rating kg (lb) x1 000

85° Angle for boom less than 67,1 m (220') and  
87° Angle for boom 67,1 m (220') or longer

Boom m (ft) Radius	61,0	67,1	73,2	85,3	91,4	Boom m (ft) Radius	61,0	67,1	73,2	85,3	91,4	
	(200)	(220)	(240)	(280)	(300)		(200)	(220)	(240)	(280)	(300)	
Luffing jib length 21,3 m (70 ft)	15,2 (50)	87,5 (193.0)	— (167.5)	78,7 (173.7)	71,8 (158.5)	61,0 (134.6)	15,2 (50)					
	18,0 (60)	69,2 (147.1)	57,6 (124.1)	59,3 (127.6)	63,7 (136.0)	61,0 (134.6)	18,0 (60)		50,9 (111.6)	50,5 (110.6)	48,0 (105.2)	42,5 (93.7)
	20,0 (70)	56,8 (122.2)	48,9 (97.8)	50,1 (100.1)	53,0 (105.3)	55,0 (108.6)	20,0 (70)	51,7 (110.3)	48,4 (102.2)	48,1 (102.8)	46,1 (98.8)	42,4 (93.5)
	24,0 (80)	41,8 (90.0)	37,2 (80.2)	37,9 (81.7)	39,6 (85.4)	40,6 (87.5)	24,0 (80)	43,9 (93.8)	38,6 (83.1)	39,4 (84.8)	41,1 (88.4)	40,1 (87.9)
	26,0 (90)	— (74.6)			— (71.2)	— (72.8)	26,0 (90)	38,2 (77.2)	34,1 (69.5)	34,8 (70.8)	36,2 (73.4)	36,9 (74.7)
	30,0 (100)						30,0 (100)	30,2 (65.1)	27,5 (59.3)	28,0 (60.3)	28,9 (62.2)	29,4 (63.3)
	32,0 (110)						32,0 (110)	27,3 (55.9)	24,9 (51.4)	25,4 (52.1)	26,1 (53.7)	26,5 (54.5)
	36,0 (120)						36,0 (120)	22,6 (48.7)	20,9 (45.0)	21,1 (45.6)	21,8 (46.9)	22,0 (47.5)
	38,0 (130)						38,0 (130)	20,7 (42.8)	19,2 (39.8)	19,4 (40.3)	20,0 (41.3)	20,2 (41.9)
	42,0 (140)						42,0 (140)	17,6 (37.9)			17,0 (36.7)	17,2 (37.1)

Boom m (ft) Radius	61,0	67,1	73,2	85,3	91,4	Boom m (ft) Radius	61,0	67,1	73,2	85,3	91,4	
	(200)	(220)	(240)	(280)	(300)		(200)	(220)	(240)	(280)	(300)	
Luffing jib length 48,8 m (160 ft)	— (85)	— (77.7)	— (73.4)	— (73.0)	— (70.1)	— (65.9)	— (85)	— (56.8)	— (54.3)	— (53.9)	— (50.0)	— (48.1)
	28,0 (95)	33,4 (71.0)	30,8 (64.1)	31,3 (65.3)	30,6 (66.4)	28,8 (62.6)	28,0 (95)	24,8 (53.1)	23,1 (49.7)	23,2 (49.7)	22,3 (48.7)	21,5 (47.1)
	32,0 (110)	27,2 (55.7)	24,9 (51.0)	25,2 (51.8)	26,0 (53.4)	26,5 (54.2)	32,0 (110)	21,9 (46.0)	20,4 (42.9)	20,5 (43.1)	20,3 (42.9)	20,1 (42.6)
	38,0 (125)	20,5 (45.1)	18,9 (41.6)	19,2 (42.2)	19,7 (43.4)	20,0 (44.0)	38,0 (125)	17,8 (39.3)	16,6 (36.6)	16,7 (36.8)	16,8 (37.1)	16,8 (37.1)
	42,0 (140)	17,3 (37.2)	16,1 (34.6)	16,3 (35.1)	16,7 (36.0)	16,9 (36.4)	42,0 (140)	15,4 (33.3)	14,3 (30.9)	14,5 (31.3)	14,7 (31.7)	14,8 (31.9)
	46,0 (155)	14,8 (31.2)	13,8 (29.2)	14,0 (29.5)	14,3 (30.2)	14,5 (30.6)	46,0 (155)	13,3 (28.0)	12,3 (26.0)	12,5 (26.3)	12,7 (26.9)	12,8 (27.1)
	50,0 (170)	12,8 (26.5)	11,9 (24.8)	12,1 (25.1)	12,4 (25.7)	12,5 (26.0)	50,0 (170)	11,4 (23.4)	10,5 (21.7)	10,6 (22.0)	10,9 (22.5)	11,0 (22.8)
	56,0 (185)						56,0 (185)	8,9 (19.4)	8,2 (17.9)	8,3 (18.2)	8,6 (18.7)	8,7 (19.0)
	60,0 (200)						60,0 (200)	7,5 (15.9)	6,9 (14.6)	7,0 (14.9)	7,2 (15.4)	7,3 (15.6)
	64,0 (210)						64,0 (210)	6,3 (13.9)	5,7 (12.7)	5,8 (12.9)	6,0 (13.4)	6,1 (13.6)
	66,0 (220)						66,0 (220)	5,7 (12.1)			5,5 (11.8)	5,6 (11.9)

Meets ANSI B30.5 Requirements - Capacities do not exceed 75% of static tipping load.

NOTICE: This capacity chart is for reference only and must not be used for lifting purposes.

# Luffing jib load charts

## MAX-ER® 2000

Liftcrane luffing jib capacities - MAX-ER 2000 on 2250

Luffing jib No. 133A or No. 133 on

Boom No. 79-44 with 39,6 m (130 ft) Mast No. 44

76 750 kg (169,200 lb) Crane counterweight, 27 220 kg (60,000 lb) Carbody counterweight

209 560 kg (462,000 lb) Wheeled counterweight at 15,2 m (50') position

360° Rating kg (lb) x 1 000

80° Boom angle

Boom m (ft) Radius	61,0	67,1	73,2	85,3	91,4	Boom m (ft) Radius	61,0	67,1	73,2	85,3	91,4
	(200)	(220)	(240)	(280)	(300)		(200)	(220)	(240)	(280)	(300)
Luffing jib length 21,3 m (70 ft)	20,0 (70)	— (190.1)				20,0 (70)					
	24,0 (80)	64,1 (136.6)	71,9 (151.5)	— (170.0)		24,0 (80)					
	26,0 (90)	53,6 (105.7)	58,8 (114.8)	64,9 (125.5)	61,2 (129.4)	26,0 (90)	— (108.9)				
	30,0 (100)	40,0 (85.6)	42,9 (91.8)	46,3 (98.7)	54,0 (116.6)	30,0 (100)	41,8 (89.1)	44,9 (95.7)	47,4 (103.3)		
	34,0 (115)		33,4 (69.6)	35,6 (73.9)	40,8 (84.1)	34,0 (115)	32,5 (67.8)	34,6 (71.9)	36,9 (76.4)	40,5 (87.1)	38,3 (82.6)
	38,0 (130)				32,0 —	38,0 (130)	26,4 (54.0)	27,8 (56.7)	29,4 (59.7)	33,0 (66.6)	35,0 (70.6)
	44,0 (145)					44,0 (145)	20,2 (44.2)	21,1 (46.2)	22,0 (48.3)	24,3 (53.1)	25,5 (55.8)
	48,0 (160)					48,0 (160)	17,2 (36.9)	17,9 (38.4)	18,6 (40.0)	20,3 (43.6)	21,3 (45.5)
	50,0 (170)					50,0 (170)		16,6 —	17,2 —	18,8 (38.6)	19,6 (40.2)

Boom m (ft) Radius	61,0	67,1	73,2	85,3	91,4	Boom m (ft) Radius	61,0	67,1	73,2	85,3	91,4
	(200)	(220)	(240)	(280)	(300)		(200)	(220)	(240)	(280)	(300)
Luffing jib length 48,8 m (160 ft)	34,0 (115)	33,0 (68.0)	33,6 (72.3)	33,9 (73.5)		34,0 (115)					
	38,0 (125)	26,3 (57.9)	27,8 (61.1)	29,5 (64.6)	31,2 (68.7)	38,0 (125)	21,5 (47.3)	— (48.5)	— (49.6)		
	42,0 (140)	21,7 (46.6)	22,8 (48.9)	24,0 (51.3)	26,6 (56.9)	42,0 (140)	18,8 (40.6)	19,4 (41.9)	20,0 (43.2)	20,6 (44.7)	20,6 (45.0)
	46,0 (155)	18,3 (38.4)	19,1 (40.1)	20,0 (41.9)	22,0 (45.9)	46,0 (155)	16,3 (34.5)	16,9 (35.8)	17,5 (37.0)	18,4 (39.1)	18,7 (39.9)
	50,0 (170)	15,6 (32.1)	16,2 (33.5)	16,9 (34.9)	18,5 (37.9)	50,0 (170)	14,1 (29.1)	14,6 (30.3)	15,2 (31.4)	16,2 (33.7)	16,6 (34.6)
	56,0 (185)	12,5 (27.2)	13,0 (28.3)	13,5 (29.4)	14,5 (31.7)	56,0 (185)	11,2 (24.4)	11,7 (25.4)	12,2 (26.5)	13,1 (28.6)	13,6 (27.7)
	60,0 (200)	10,8 (23.2)	11,2 (24.1)	11,7 (25.0)	12,6 (26.9)	60,0 (200)	9,5 (20.2)	9,9 (21.2)	10,4 (22.1)	11,3 (24.1)	11,8 (25.1)
	64,0 (215)				10,9 (22.9)	64,0 (215)	8,0 (16.6)	8,4 (17.4)	8,8 (18.3)	9,7 (20.1)	10,1 (21.0)
	70,0 (230)					70,0 (230)	6,1 (13.6)	6,5 (14.3)	6,8 (15.0)	7,5 (16.6)	7,9 (17.4)
	74,0 (245)					74,0 (245)		5,4 (11.8)	5,7 (12.2)	6,3 (13.5)	6,6 (14.2)
	76,0 (255)					76,0 (255)				5,8 (11.9)	6,0 (12.5)

Meets ANSI B30.5 Requirements - Capacities do not exceed 75% of static tipping load.

NOTICE: This capacity chart is for reference only and must not be used for lifting purposes.

# Luffing jib load charts

## MAX-ER® 2000

Liftcrane luffing jib capacities - MAX-ER 2000 on 2250  
Luffing jib No. 133A or No. 133 on  
Boom No. 79-44 with 39,6 m (130 ft) Mast No. 44

76 750 kg (169,200 lb) Crane counterweight, 27 220 kg (60,000 lb) Carbody counterweight  
209 560 kg (462,000 lb) Wheeled counterweight at 15,2 m (50') position  
360° Rating kg (lb) x1 000

70° Boom angle

	Luffing jib length 21,3 m (70 ft)					Luffing jib length 36,6 m (120 ft)						
	Boom m (ft) Radius	61,0 (200)	67,1 (220)	73,2 (240)	85,3 (280)	91,4 (300)	Boom m (ft) Radius	61,0 (200)	67,1 (220)	73,2 (240)	85,3 (280)	91,4 (300)
	34,0 (115)	— (132.8)					34,0 (115)					
	38,0 (125)	47,2 (103.4)	— (122.0)				38,0 (125)					
	40,0 (135)	41,0 (84.1)	47,5 (96.5)	56,3 (112.7)			40,0 (135)					
	44,0 (145)	32,2 (70.3)	36,3 (79.3)	41,5 (90.4)	— (91.9)		44,0 (145)	— (72.6)				
	46,0 (155)			36,5 (74.9)	39,7 (84.6)	37,4 (79.6)	46,0 (155)	29,8 (61.7)	33,5 (68.8)	— (77.5)		
	50,0 (165)				35,6 (77.9)	33,5 (73.4)	50,0 (165)	24,4 (53.3)	27,0 (58.8)	30,1 (65.4)		
	54,0 (180)						54,0 (180)	20,5 (43.7)	22,4 (47.7)	24,6 (52.3)	27,5 (59.7)	25,6 (55.6)
	58,0 (195)						58,0 (195)	17,4 (36.5)	18,9 (39.5)	20,6 (43.0)	24,9 (51.4)	23,6 (50.5)
	64,0 (210)						64,0 (210)				19,1 (42.3)	20,7 (45.7)
	68,0 (225)						68,0 (225)					17,7 (38.3)

	Luffing jib length 48,8 m (160 ft)					Luffing jib length 61,0 m (200 ft)						
	Boom m (ft) Radius	61,0 (200)	67,1 (220)	73,2 (240)	85,3 (280)	91,4 (300)	Boom m (ft) Radius	61,0 (200)	67,1 (220)	73,2 (240)	85,3 (280)	91,4 (300)
	54,0 (180)	20,2 (43.1)	22,2 (47.2)	— (51.9)			54,0 (180)					
	56,0 (190)	18,6 (38.0)	20,3 (41.4)	22,3 (45.2)	— (48.4)		56,0 (190)	— (34.1)	— (36.6)			
	60,0 (200)	15,8 (33.7)	17,1 (36.5)	18,7 (39.7)	21,1 (45.9)	— (42.2)	60,0 (200)	14,3 (30.6)	15,4 (33.0)	— (35.3)		
	64,0 (210)	13,6 (30.1)	14,7 (32.5)	15,9 (35.2)	18,8 (41.6)	18,1 (40.0)	64,0 (210)	12,3 (27.3)	13,4 (29.6)	14,4 (31.8)	16,2 (35.8)	
	66,0 (220)	12,7 (27.0)	13,6 (29.0)	14,7 (31.4)	17,4 (36.8)	17,4 (37.8)	66,0 (220)	11,4 (24.3)	12,4 (26.4)	13,4 (28.5)	15,2 (32.6)	— (31.7)
	72,0 (235)	— (23.0)	11,0 (24.7)	11,9 (26.6)	13,8 (30.9)	14,9 (33.4)	72,0 (235)	9,0 (20.2)	9,8 (22.1)	10,7 (24.0)	12,5 (28.0)	13,2 (29.4)
	76,0 (250)				11,9 (26.2)	12,8 (28.2)	76,0 (250)	7,6 (16.7)	8,3 (18.3)	9,1 (20.0)	10,8 (23.7)	11,6 (25.6)
	80,0 (265)					11,1 (24.0)	80,0 (265)	6,3 (13.6)	7,0 (15.0)	7,7 (16.5)	9,2 (19.8)	10,0 (21.5)
	84,0 (280)						84,0 (280)		5,8 (12.3)	6,4 (13.5)	7,8 (16.3)	8,5 (17.9)
	88,0 (295)						88,0 (295)				6,6 (13.4)	7,2 (14.7)
	92,0 (305)						92,0 (305)					6,1 (12.9)

Meets ANSI B30.5 Requirements - Capacities do not exceed 75% of static tipping load.

NOTICE: This capacity chart is for reference only and must not be used for lifting purposes.

# Fixed jib on luffing jib range diagram

## MAX-ER® 2000

No. 140 Fixed jib on No. 133A or No. 133 Fixed jib on No. 79-44 Long-reach boom

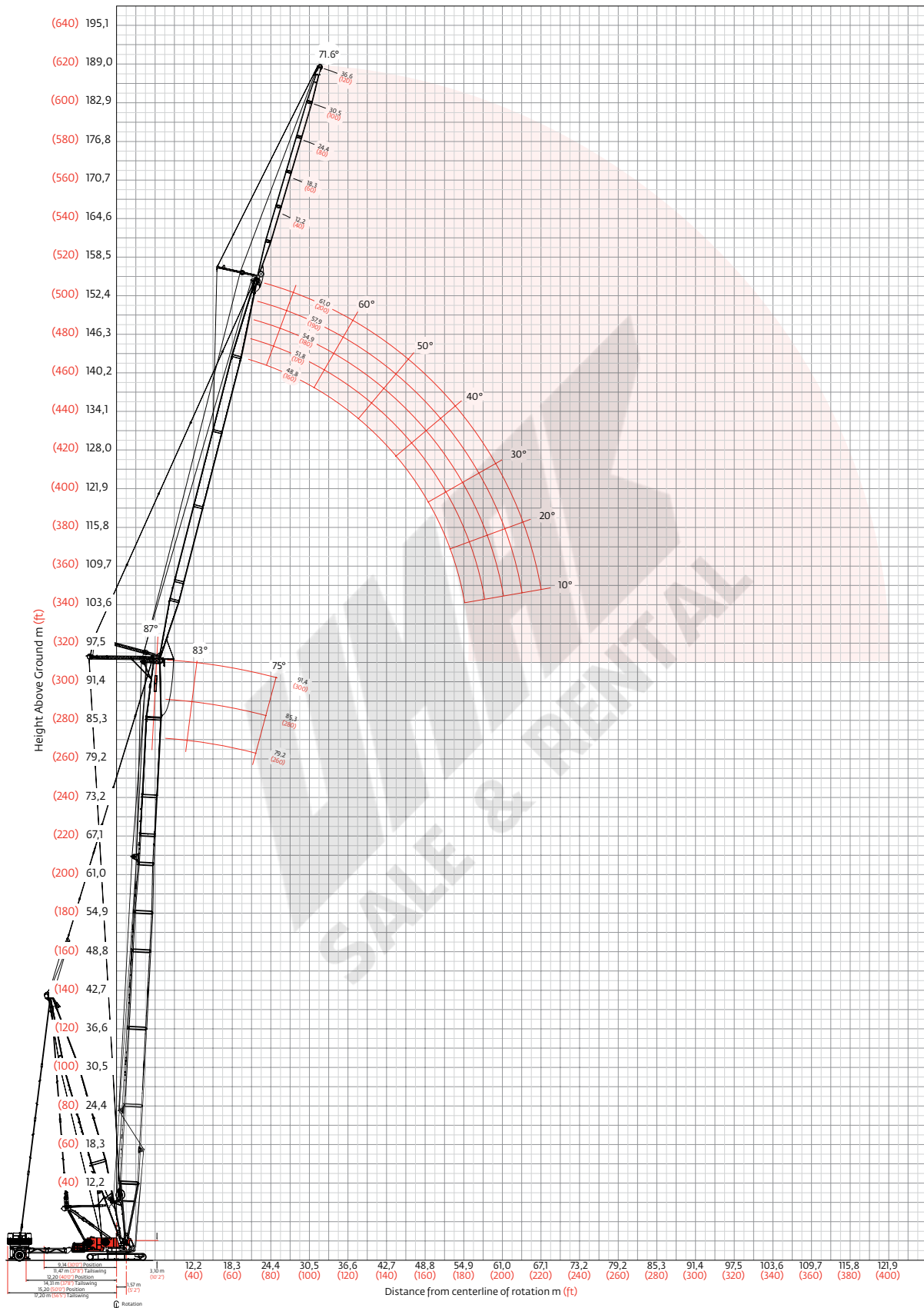

# Fixed jib on luffing jib load charts

MAX-ER® 2000

## Liftcrane fixed jib capacities - MAX-ER 2000 on 2250

Fixed jib No. 140 Set at 5 Degree offset angle on

Luffing jib No. 133A or No. 133 on Boom No. 79-44 with 39,6 m (130 ft) Mast No. 44

76 750 kg (169,200 lb) Crane counterweight, 27 220 kg (60,000 lb) Carbody counterweight  
209 560 kg (462,000 lb) Wheeled counterweight at 15,2 m (50') position  
360° Rating kg (lb) x1 000

87° Boom angle

Luffing jib m (ft)	48,8 (160)			51,8 (170)			57,9 (190)			61,0 (200)		
	79,2 (260)	85,4 (280)	91,5 (300)	79,2 (260)	85,4 (280)	91,5 (300)	79,2 (260)	85,4 (280)	91,5 (300)	79,2 (260)	85,4 (280)	91,5 (300)
Radius	24,4 (80)	24,9 (54.9)	22,7 (50.1)									
6,0 (90)	25,8 (55.4)	24,6 (53.9)	22,4 (49.1)	23,8 (52.5)	22,7 (49.2)	20,8 (45.5)	— (43.1)	18,7 (41.2)	— (38.8)			
0,0 (100)	23,9 (52.3)	23,6 (51.7)	21,7 (47.8)	23,3 (50.9)	22,1 (48.8)	20,2 (44.4)	19,3 (42.6)	18,3 (40.5)	17,3 (38.1)	17,5 (38.6)	16,7 (36.8)	15,9 (35.0)
36,0 (120)	20,5 (44.0)	20,9 (44.7)	20,4 (44.8)	20,4 (43.6)	20,5 (44.2)	19,1 (41.9)	19,0 (41.9)	18,1 (39.7)	16,5 (36.2)	17,1 (37.8)	16,4 (36.2)	15,2 (33.5)
44,0 (150)	14,3 (29.4)	14,5 (29.8)	14,7 (30.2)	14,1 (29.0)	14,3 (29.4)	14,5 (29.8)	13,5 (27.8)	13,8 (28.2)	14,0 (28.6)	13,3 (27.2)	13,5 (27.6)	13,7 (28.0)
54,0 (180)	9,5 (20.5)	9,7 (20.7)	9,8 (21.0)	9,4 (20.0)	9,5 (20.3)	9,6 (20.5)	8,8 (18.9)	8,9 (19.1)	9,0 (19.4)	8,5 (18.2)	8,7 (18.5)	8,8 (18.8)
60,0 (200)	7,6 (16.2)	7,7 (16.4)	7,8 (16.6)	7,4 (15.7)	7,4 (15.9)	7,6 (16.1)	6,8 (14.6)	6,9 (14.8)	7,0 (15.0)	6,5 (14.0)	6,7 (14.2)	6,8 (14.4)
66,0 (220)	6,0 (12.7)	6,0 (12.8)	6,1 (13.0)	5,8 (12.3)	5,9 (12.5)	5,9 (12.6)	5,2 (11.1)	5,3 (11.3)	5,4 (11.5)	5,0 (10.5)	5,1 (10.7)	5,1 (10.9)
72,0 (240)							4,0 (8.3)	4,0 (8.5)	4,1 (8.6)	3,7 (7.7)	3,7 (7.7)	3,8 (8.0)
76,0 (260)							3,2 (—)	3,2 (—)	3,3 (—)	2,9 (5.3)	3,0 (5.5)	3,1 (5.6)

Luffing jib m (ft)	48,8 (160)			51,8 (170)			57,9 (190)			61,0 (200)		
	79,2 (260)	85,4 (280)	91,5 (300)	79,2 (260)	85,4 (280)	91,5 (300)	79,2 (260)	85,4 (280)	91,5 (300)	79,2 (260)	85,4 (280)	91,5 (300)
Radius	— (110)	— (18.5)	— (18.3)	— (18.1)	— (18.2)	— (17.9)						
36,0 (120)	8,0 (17.7)	8,0 (17.5)	7,9 (17.3)	7,9 (17.4)	7,8 (17.2)	7,7 (17.0)	7,5 (16.6)	7,4 (16.4)	— (16.1)	— (16.1)	— (15.8)	15,5 (15.5)
42,0 (140)	7,3 (16.1)	7,3 (16.0)	7,2 (15.9)	7,2 (15.9)	7,2 (15.8)	7,1 (15.6)	7,0 (15.4)	6,9 (15.2)	6,8 (15.0)	6,8 (15.0)	6,7 (14.8)	6,6 (14.6)
48,0 (160)	6,7 (14.7)	6,6 (14.6)	6,6 (14.5)	6,6 (14.6)	6,6 (14.5)	6,6 (14.4)	6,5 (14.2)	6,4 (14.1)	6,3 (13.9)	6,3 (13.9)	6,2 (13.7)	6,2 (13.6)
54,0 (180)	6,2 (13.5)	6,1 (13.4)	6,1 (13.4)	6,1 (13.4)	6,1 (13.3)	6,1 (13.3)	6,0 (13.1)	5,9 (13.1)	5,9 (13.0)	5,8 (12.9)	5,8 (12.8)	5,8 (12.7)
60,0 (200)	5,7 (12.4)	5,7 (12.4)	5,6 (12.4)	5,6 (12.4)	5,6 (12.4)	5,6 (12.3)	5,5 (12.2)	5,5 (12.1)	5,5 (12.1)	5,5 (12.1)	5,4 (11.9)	5,4 (11.9)
66,0 (220)	5,3 (11.6)	5,3 (11.6)	5,3 (11.6)	5,3 (11.6)	5,2 (11.5)	5,2 (11.5)	5,2 (11.4)	5,1 (11.4)	5,1 (11.3)	5,1 (11.3)	5,1 (11.2)	5,0 (11.1)
72,0 (240)	4,9 (10.9)	4,9 (10.8)	4,9 (10.8)	4,9 (10.7)	4,9 (10.8)	4,9 (10.8)	4,5 (9.5)	4,6 (9.7)	4,6 (9.8)	4,2 (8.9)	4,3 (9.1)	4,4 (9.2)
76,0 (260)	4,5 (8.7)	4,5 (8.8)	4,6 (8.9)	4,2 (8.2)	4,3 (8.4)	4,4 (8.5)	3,7 (7.1)	3,8 (7.2)	3,8 (7.3)	3,4 (6.5)	3,5 (6.6)	3,6 (6.7)
84,0 (280)	3,1 (6.6)	3,2 (6.7)	3,2 (6.8)	2,9 (6.2)	3,0 (6.3)	3,1 (6.4)	2,4 (5.0)	2,5 (5.1)	2,5 (5.2)	2,1 (4.4)	2,2 (4.5)	2,2 (4.6)

Meets ANSI B30.5 Requirements - Capacities do not exceed 75% of static tipping load.

NOTICE: This capacity chart is for reference only and must not be used for lifting purposes.

# Fixed jib on luffing jib load charts

## MAX-ER® 2000

Liftcrane fixed jib capacities - MAX-ER 2000 on 2250  
 Fixed jib No. 140 Set at 5 Degree offset angle on  
 Luffing jib No. 133A or No. 133 on Boom No. 79-44 with 39,6 m (130 ft) Mast No. 44

76 750 kg (169,200 lb) Crane counterweight, 27 220 kg (60,000 lb) Carbody counterweight  
 209 560 kg (462,000 lb) Wheeled Counterweight at 15,2 m (50') position  
 360° Rating kg (lb) x 1 000  
**83° Boom angle**

Luffing jib m (ft)	48,8 (160)			51,8 (170)			57,9 (190)			61,0 (200)		
	79,2 (260)	85,4 (280)	91,5 (300)	79,2 (260)	85,4 (280)	91,5 (300)	79,2 (260)	85,4 (280)	91,5 (300)	79,2 (260)	85,4 (280)	91,5 (300)
Boom m (ft)	—	—	—	—	—	—	—	—	—	—	—	—
Radius	(110)	(54.8)	(51.3)									
—	—	—	—	—	—	—	—	—	—	—	—	—
36,0 (120)	23,7 (51.9)	23,2 (51.3)	21,8 (48.1)	22,6 (49.9)	21,1 (46.7)	— (44.0)	— (41.1)	— (38.6)				
42,0 (140)	20,1 (42.9)	20,9 (44.4)	21,3 (46.0)	19,9 (42.5)	20,5 (44.0)	19,9 (43.9)	18,4 (40.5)	17,3 (38.2)	16,4 (36.2)	16,6 (36.6)	15,7 (34.6)	14,8 (32.8)
48,0 (160)	15,3 (32.7)	15,8 (33.8)	16,3 (34.9)	15,1 (32.3)	15,6 (33.3)	16,1 (34.4)	14,5 (31.1)	15,0 (32.1)	15,7 (33.2)	14,3 (30.5)	14,9 (31.5)	14,7 (32.5)
54,0 (180)	11,9 (25.5)	12,3 (26.2)	12,7 (27.0)	11,7 (25.0)	12,1 (25.8)	12,4 (26.6)	11,2 (23.9)	11,5 (24.6)	11,9 (25.4)	10,9 (23.2)	11,3 (24.0)	11,6 (24.8)
60,0 (200)	9,4 (20.1)	9,7 (20.7)	10,0 (21.3)	9,2 (19.6)	9,5 (20.2)	9,8 (20.8)	8,7 (18.4)	8,9 (19.0)	9,2 (19.6)	8,4 (17.8)	8,7 (18.4)	8,9 (19.0)
66,0 (220)	7,4 (15.9)	7,7 (16.3)	7,9 (16.8)	7,2 (15.4)	7,5 (15.9)	7,7 (16.4)	6,7 (14.2)	6,9 (14.7)	7,2 (15.2)	6,4 (13.6)	6,7 (14.1)	6,9 (14.6)
72,0 (240)	5,8 (12.4)	6,0 (12.8)	6,2 (13.2)	5,7 (12.0)	5,8 (12.4)	6,0 (12.8)	5,2 (10.9)	5,3 (11.3)	5,5 (11.6)	4,9 (10.3)	5,1 (10.7)	5,3 (11.0)
76,0 (260)				4,8	4,9	5,1	4,3 (8.1)	4,4 (8.4)	4,6 (8.7)	4,0 (7.5)	4,2 (7.8)	4,3 (8.1)
84,0 (280)										2,5 (5.1)	2,6 (5.4)	2,8 (5.7)

Luffing jib m (ft)	48,8 (160)			51,8 (170)			57,9 (190)			61,0 (200)		
	79,2 (260)	85,4 (280)	91,5 (300)	79,2 (260)	85,4 (280)	91,5 (300)	79,2 (260)	85,4 (280)	91,5 (300)	79,2 (260)	85,4 (280)	91,5 (300)
Boom m (ft)	—	—	—	—	—	—	—	—	—	—	—	—
Radius	(145)	(16.9)	(16.8)									
44,0 (145)	—	—	—	—	—	—	—	—	—	—	—	—
46,0 (155)	7,4 (16.2)	7,4 (16.1)	7,4 (16.0)	7,3 (16.0)	7,3 (15.9)	— (15.8)	— (15.3)	— (15.2)				
50,0 (170)	7,0 (15.1)	7,0 (15.1)	7,0 (15.1)	6,9 (15.0)	6,9 (14.9)	6,8 (14.9)	6,7 (14.5)	6,6 (14.4)	6,5 (14.3)	6,5 (14.1)	6,4 (14.0)	— (13.8)
56,0 (185)	6,4 (14.2)	6,4 (14.2)	6,4 (14.1)	6,4 (14.1)	6,3 (14.0)	6,3 (14.0)	6,2 (13.7)	6,2 (13.6)	6,1 (13.5)	6,0 (13.4)	6,0 (13.3)	6,0 (13.2)
60,0 (200)	6,1 (13.3)	6,1 (13.3)	6,1 (13.3)	6,0 (13.2)	6,0 (13.2)	6,0 (13.2)	5,9 (12.9)	5,9 (12.9)	5,8 (12.8)	5,8 (12.7)	5,7 (12.6)	5,7 (12.5)
66,0 (220)	5,6 (12.3)	5,6 (12.3)	5,6 (12.3)	5,6 (12.3)	5,6 (12.2)	5,6 (12.2)	5,5 (12.0)	5,5 (12.0)	5,5 (12.0)	5,4 (11.9)	5,4 (11.8)	5,4 (11.8)
72,0 (240)	5,2 (11.5)	5,2 (11.5)	5,2 (11.5)	5,2 (11.4)	5,2 (11.5)	5,2 (11.5)	5,1 (11.3)	5,1 (11.3)	5,1 (11.3)	5,1 (11.1)	5,1 (11.1)	5,0 (11.0)
76,0 (260)	5,0 (10.8)	5,0 (10.8)	5,0 (10.8)	5,0 (10.4)	5,0 (10.7)	5,0 (10.7)	4,8 (9.3)	4,9 (9.6)	4,9 (9.9)	4,6 (8.7)	4,7 (9.0)	4,8 (9.3)
84,0 (280)	4,0 (8.5)	4,2 (8.8)	4,3 (9.1)	3,8 (8.0)	4,0 (8.3)	4,1 (8.6)	3,3 (6.9)	3,4 (7.2)	3,5 (7.4)	3,1 (6.3)	3,1 (6.6)	3,3 (6.8)
88,0 (300)	3,4 (6.5)	3,5 (6.7)	3,6 (6.9)	3,2 (6.0)	3,3 (6.2)	3,4 (6.5)	2,6 (4.9)	2,8 (5.1)	2,9 (5.3)	2,4 (4.3)	2,5 (4.5)	2,6 (4.7)

Meets ANSI B30.5 Requirements - Capacities do not exceed 75% of static tipping load.

NOTICE: This capacity chart is for reference only and must not be used for lifting purposes.

# Fixed jib on luffing jib load charts

MAX-ER® 2000

## Liftcrane fixed jib capacities - MAX-ER 2000 on 2250

Fixed jib No. 140 Set at 5 Degree offset angle on

Luffing jib No. 133A or No. 133 on Boom No. 79-44 with 39,6 m (130 ft) Mast No. 44

76 750 kg (169,200 lb) Counterweight 27 220 kg (60,000 lb) Carbody counterweight  
209 560 kg (462,000 lb) Wheeled counterweight at 15,2 m (50') position  
360° Rating kg (lb) x 1 000

### 75° Boom angle

Luffing jib m (ft)	48,8 (160)			51,8 (170)			57,9 (190)			61,0 (200)		
	79,2 (260)	85,4 (280)	91,5 (300)	79,2 (260)	85,4 (280)	91,5 (300)	79,2 (260)	85,4 (280)	91,5 (300)	79,2 (260)	85,4 (280)	91,5 (300)
Boom m (ft)	— (170)	— (46.8)	—	—	—	—	—	—	—	—	—	—
Radius	— (170)	— (46.8)	—	—	—	—	—	—	—	—	—	—
12.2 m (40 ft) 5° offset	54,0 (180)	19,1 (40.5)	20,0 (43.6)	— (41.8)	18,9 (40.1)	— (40.7)	—	—	—	—	—	—
56,0 (190)	17,4 (35.4)	18,8 (37.9)	19,1 (40.7)	17,2 (34.9)	18,2 (37.5)	— (38.3)	— (33.7)	— (33.4)	—	— (32.2)	—	—
60,0 (200)	14,6 (31.1)	15,6 (33.2)	16,8 (35.5)	14,4 (30.6)	15,4 (32.8)	16,7 (35.1)	13,9 (29.4)	15,0 (31.6)	14,2 (31.4)	13,7 (28.8)	13,6 (30.1)	— (28.2)
66,0 (220)	11,4 (24.3)	12,2 (25.8)	13,0 (27.5)	11,2 (23.8)	12,0 (25.4)	12,8 (27.1)	10,7 (22.6)	11,4 (24.2)	12,3 (25.9)	10,4 (22.0)	11,1 (23.6)	12,0 (25.3)
72,0 (240)	9,0 (19.1)	9,6 (20.3)	10,2 (21.6)	8,8 (18.7)	9,4 (19.9)	10,0 (21.2)	8,3 (17.5)	8,9 (18.7)	9,5 (20.0)	8,0 (16.9)	8,6 (18.1)	9,2 (19.4)
76,0 (260)	7,7 (15.1)	8,2 (16.1)	8,7 (17.1)	7,5 (14.7)	8,0 (15.6)	8,5 (16.7)	7,0 (13.5)	7,5 (14.5)	8,0 (15.5)	6,7 (12.9)	7,2 (13.9)	7,7 (14.9)
84,0 (280)	—	6,0 (12.6)	6,4 (13.4)	5,4 (11.4)	5,8 (12.2)	6,2 (13.0)	4,9 (10.3)	5,3 (11.1)	5,7 (11.9)	4,6 (9.7)	5,0 (10.5)	5,4 (11.3)
88,0 (300)	—	—	—	—	4,9 (10.3)	5,2 (11.3)	4,1 (7.6)	4,4 (8.3)	4,7 (8.9)	3,8 (7.0)	4,1 (7.7)	4,4 (8.4)
96,0 (320)	—	—	—	—	—	—	—	—	3,1 (5.3)	2,4 (5.3)	2,6 (5.3)	2,9 (5.9)
36.6 m (120 ft) 5° offset	68,0 (225)	6,2 (13.6)	6,2 (13.7)	— (13.7)	6,1 (13.5)	— (13.5)	—	—	—	—	—	—
72,0 (240)	5,9 (12.8)	5,9 (12.9)	5,9 (13.0)	5,8 (12.8)	5,8 (12.8)	5,9 (12.8)	5,6 (12.4)	5,6 (12.4)	— (12.3)	5,5 (12.1)	— (12.0)	—
76,0 (250)	5,6 (12.4)	5,6 (12.5)	5,6 (12.5)	5,5 (12.3)	5,6 (12.4)	5,6 (12.4)	5,4 (12.0)	5,4 (12.0)	5,4 (12.0)	5,3 (11.8)	5,3 (11.7)	5,2 (11.6)
80,0 (270)	5,3 (11.6)	5,4 (11.6)	5,4 (11.7)	5,3 (11.5)	5,4 (11.6)	5,3 (11.6)	5,2 (11.3)	5,2 (11.3)	5,2 (11.3)	5,1 (11.1)	5,1 (11.1)	5,0 (11.0)
88,0 (290)	4,9 (10.8)	4,9 (10.9)	5,0 (11.0)	4,9 (10.8)	4,9 (10.9)	4,9 (10.9)	4,6 (10.1)	4,8 (10.6)	4,8 (10.7)	4,3 (9.5)	4,6 (10.2)	4,7 (10.5)
92,0 (310)	4,6 (9.2)	4,7 (9.8)	4,8 (10.4)	4,3 (8.7)	4,6 (9.3)	4,7 (10.0)	3,8 (7.6)	4,1 (8.2)	4,4 (8.8)	3,6 (7.0)	3,9 (7.6)	4,2 (8.2)
100,0 (330)	3,2 (7.0)	3,5 (7.6)	3,7 (8.1)	3,0 (6.6)	3,3 (7.1)	3,5 (7.6)	2,5 (5.4)	2,8 (6.0)	3,0 (6.5)	2,2 (4.8)	2,5 (5.4)	2,7 (5.9)
104,0 (350)	2,7 (5.2)	2,9 (5.6)	3,1 (6.1)	2,4 (4.7)	2,7 (5.2)	2,9 (5.7)	1,9 (4.3)	2,2 (4.1)	2,4 (4.5)	—	—	2,1 (4.3)
108,0 (360)	2,1 (4.7)	2,3 (4.7)	2,5 (5.2)	1,9 (4.3)	2,1 (4.3)	2,3 (4.8)	—	—	1,8 (4.0)	—	—	—

Meets ANSI B30.5 Requirements - Capacities do not exceed 75% of static tipping load.

NOTICE: This capacity chart is for reference only and must not be used for lifting purposes.



# Outline dimensions

## M-1200 RINGER®

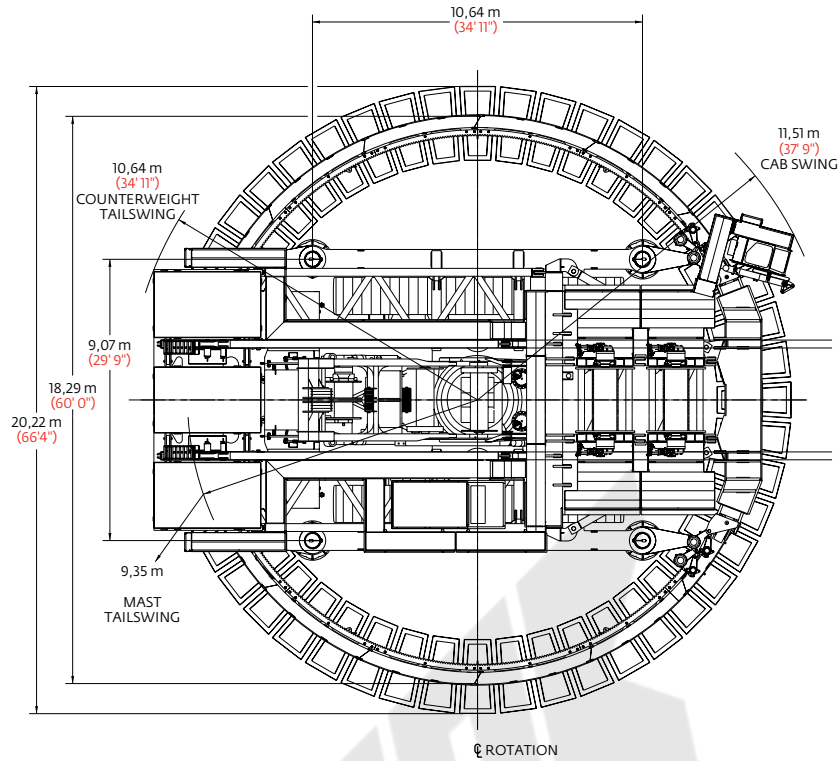

NOTE: ALL VERTICAL DIMENSIONS ARE BASED ON 0,61 m (2) CLEARANCE BETWEEN UNDERSIDE OF RING AND GROUND.

VERTICAL DIMENSIONS WILL VARY DEPENDING ON HEIGHT ADJUSTMENT OF RING.

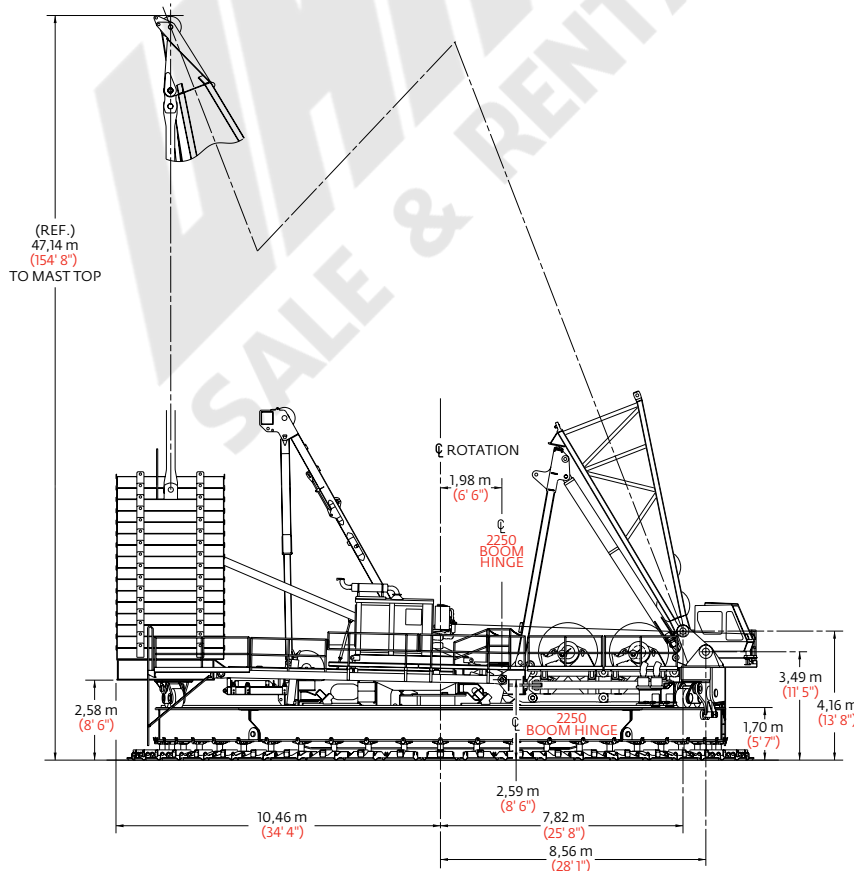

# Performance data

## M-1200 RINGER®

M-1200 RINGER® Configurations			
Maximum capacity m-ton (U.S. ton)	800 (882)	1300 (1,433)	800 (882)
Configuration	Single engine, one hoist drum	Dual engines, two hoist drums	Dual engines, two hoist drums
Boom number	75A	72 or 72 A	75 Jib on 72 or 72A Boom
Basic length	45,7 m (150')	46,6 m (153')	30,5 m (100')
Maximum length	121,9 m (400')	122,8 m (403')	76,2 m (250')
Mast number	75A	75A	75A
Mast length	45,7 m (150')	45,7 m (150')	45,7 m (150')
Number of RINGER- SWINGER® Drives	2	4	4
Boom hoist	One or two full-width hoist drums of Model 2250 crane	Two full-width hoist drums of Model 2250 crane	Two full-width hoist drums of Model 2250 crane
Load hoist	One or two full-width drums mounted to RINGER attachment	Two full-width drums mounted to RINGER attachment	Two full-width drums mounted to RINGER attachment

M-1200 RINGER® System functions		
Component or system	One RINGER hoist drum	Two RINGER hoist drums
2250 Front drum	Boom hoist	Boom hoist
2250 Rear drum	Boom hoist - optional	Boom hoist
2250 Boom hoist	Mast hoist	Mast hoist
RINGER front hoist drum	None	Load hoist
RINGER rear hoist drum	Load hoist	Load hoist
2250 Engine	Powers swing, load hoist, travel, and boom hoist	Powers half of swing and load hoist, all of travel and boom hoist
RINGER auxiliary engine	Optional: Complements power for load hoist and swing	Complements power for load hoist and swing

# Performance data

## M-1200 RINGER®

### Wire rope lengths Boom No. 72 or No. 72A with Mast No. 75 or No. 75A

m (ft)	Tandem drums					Whip line Auxiliary RINGER drum			
	Hoist line rear RINGER drum		Hoist line front RINGER drum		Maximum required parts of line	(4 Parts of line)		(6 Parts of line)	
	m	(ft)	m	(ft)		m	(ft)	m	(ft)
46,6 (153)	1 219	(4,000)	1 219	(4,000)	48	290	(950)	396	(1,300)
54,3 (178)	1 402	(4,600)	1 402	(4,600)	48	335	(1,100)	457	(1,500)
61,9 (203)	1 585	(5,200)	1 585	(5,200)	48	366	(1,200)	503	(1,650)
69,5 (228)	1 646	(5,400)	1 646	(5,400)	44	411	(1,350)	564	(1,850)
77,1 (253)	1 676	(5,500)	1 676	(5,500)	40	442	(1,450)	610	(2,000)
84,7 (278)	1 676	(5,500)	1 676	(5,500)	36	488	(1,600)	671	(2,200)
92,4 (303)	1 676	(5,500)	1 676	(5,500)	32	518	(1,700)	716	(2,350)
100,0 (328)	1 676	(5,500)	1 676	(5,500)	28	549	(1,800)	777	(2,550)
107,6 (353)	1 676	(5,500)	1 676	(5,500)	28	594	(1,950)	823	(2,700)
115,2 (378)	1 676	(5,500)	1 676	(5,500)	24	625	(2,050)	884	(2,900)
122,8 (403)	1 676	(5,500)	1 676	(5,500)	20	671	(2,200)	930	(3,050)

Note: Hoist line lengths are based on tandem drums both reeved to main load block. Each drum is dead-ended in main load block reeving. Total parts of line requires use of both RINGER® drums. Line lengths given in table will allow hook to touch ground. When block travel below ground is required, add additional rope equal to parts of line times added travel distance. Hoisting distance or line pull may be limited when block travel below ground is required.

### Wire rope lengths Boom No. 75A with Mast No. 75/49A, No. 75 or No. 75A

m (ft)	Hoist line Rear RINGER drum			Maximum required parts of line	Whip line Auxiliary RINGER drum			
	(4 Parts of line)		(6 Parts of line)					
	m	(ft)	m		(ft)	m	(ft)	
45,7 (150)	1 524	(5,000)	32	290	(950)	396	(1,300)	
53,3 (175)	1 798	(5,900)	32	335	(1,100)	457	(1,500)	
61,0 (200)	1 798	(5,900)	28	366	(1,200)	503	(1,650)	
68,6 (225)	1 798	(5,900)	24	411	(1,350)	564	(1,850)	
76,2 (250)	1 981	(6,500)	24	442	(1,450)	610	(2,000)	
83,8 (275)	1 981	(6,500)	20	488	(1,600)	671	(2,200)	
91,4 (300)	1 981	(6,500)	20	518	(1,700)	716	(2,350)	
99,1 (325)	1 981	(6,500)	16	549	(1,800)	777	(2,550)	
106,7 (350)	1 981	(6,500)	16	594	(1,950)	823	(2,700)	
114,3 (375)	1 981	(6,500)	12	625	(2,050)	884	(2,900)	
121,9 (400)	1 981	(6,500)	12	671	(2,200)	930	(3,050)	

Note: Line lengths given in table are based on single-part lead line and will allow hook to touch ground. When block travel below ground is required, add additional rope equal to parts of line times added travel distance. Hoisting distance or line pull may be limited when block travel below ground is required.

# Performance data

## M-1200 RINGER®

Wire rope lengths  
Jib No. 75 on  
Boom No. 72 or No. 72A with  
Mast No. 75 or No. 75A

Boom length m (ft)	RINGER® Tandem drums - hoist line															
	(32 Parts of line)				(28 Parts of line)				(24 Parts of line)				(20 Parts of line)			
	Rear		Front		Rear		Front		Rear		Front		Rear		Front	
	m	(ft)	m	(ft)	m	(ft)	m	(ft)	m	(ft)	m	(ft)	m	(ft)	m	(ft)
92,4 (303)	1615	(5,300)	1615	(5,300)												
100,0 (328)	1737	(5,700)	1737	(5,700)												
107,6 (353)	1859	(6,100)	1859	(6,100)	1646	(5,400)	1646	(5,400)								
115,2 (378)	1981	(6,500)	1981	(6,500)	1768	(5,800)	1768	(5,800)	1524	(5,000)	1524	(5,000)				
122,8 (403)	—	—	—	—	1859	(6,100)	1859	(6,100)	1615	(5,300)	1615	(5,300)				
130,5 (428)	—	—	—	—	—	—	—	—	1707	(5,600)	1707	(5,600)	1463	(4,800)	1463	(4,800)
138,1 (453)	—	—	—	—	—	—	—	—	1829	(6,000)	1829	(6,000)	1554	(5,100)	1554	(5,100)
145,7 (478)	—	—	—	—	—	—	—	—	—	—	—	—	1615	(5,300)	1615	(5,300)
153,3 (503)	—	—	—	—	—	—	—	—	—	—	—	—	1707	(5,600)	1707	(5,600)

Note: Hoist line lengths are based on tandem drums both reeved to main jib block. Each drum is dead-ended in main jib block reeving. Total parts of line requires use of both RINGER® drums. Line lengths given in table will allow hook to touch ground. When block travel below ground is required, add additional rope equal to parts of line times added travel distance. Hoisting distance or line pull may be limited when block travel below ground is required.

### Drums and laggings - M-1200 RINGER®

Application	Drum location	Part number	Tandem RINGER drums			
			Type of drum or lagging	Diameter	Width	Wire rope size
Liftcrane	Hoist	173396	Bare Drum	749 mm (29-1/2")	1972 mm (77-5/8")	42 mm (1-5/8")
	Hoist (optional)	173396	Bare Drum	749 mm (29-1/2")	1972 mm (77-5/8")	42 mm (1-5/8")
	Hoist (optional)	502368	Grooved Lagging	826 mm (32-1/2")	1972 mm (77-5/8")	42 mm (1-5/8")
	Hoist (optional)	502368	Grooved Lagging	826 mm (32-1/2")	1972 mm (77-5/8")	42 mm (1-5/8")
	Whip (optional)	Auxiliary	175812	Bare Drum	724 mm (28-1/2")	1397 mm (55")

Note: Rear drum application required with boom No. 75A.

Tandem drum application required with boom No. 72, No. 72A, or No. 72/75A, and with jib No. 75 on boom No. 72 or No. 72A.

# Performance data

## M-1200 RINGER®

### Drums - 266,9 kN (60,000 lb)

Layer Line pull kN (lb)	Single line pull/single line speed* at low or high range m/min (ft/min)																					
	1		2		3		4		5		6		7		8		9		10		11	
	Low	High	Low	High	Low	High	Low	High	Low	High	Low	High	Low	High	Low	High	Low	High	Low	High	Low	High
0 (0)	25 (82)	45 (149)	27 (90)	50 (163)	30 (97)	54 (177)	32 (105)	59 (192)	34 (113)	63 (206)	37 (121)	67 (220)	39 (128)	71 (234)	41 (136)	76 (248)	44 (144)	80 (263)	46 (152)	84 (277)	49 (160)	89 (291)
44,5 (10,000)	25 (81)	44 (145)	27 (89)	48 (159)	30 (97)	52 (172)	32 (104)	56 (185)	34 (112)	60 (196)	36 (119)	64 (211)	39 (127)	69 (225)	41 (135)	72 (237)	43 (142)	76 (250)	46 (150)	80 (263)	48 (157)	84 (276)
89,0 (20,000)	25 (81)	43 (141)	27 (88)	47 (154)	29 (96)	51 (166)	31 (103)	55 (179)	34 (111)	58 (191)	36 (118)	62 (203)	38 (126)	66 (215)	41 (133)	69 (227)	43 (141)	73 (238)	45 (148)	76 (250)	47 (155)	80 (261)
133,4 (30,000)	24 (80)	42 (137)	27 (88)	45 (149)	29 (95)	49 (161)	31 (102)	52 (172)	34 (110)	56 (183)	36 (117)	59 (194)	38 (124)	62 (205)	40 (132)	66 (216)	42 (139)	69 (226)	45 (146)	72 (236)	47 (153)	75 (246)
18144 (40,000)	24 (80)	—	27 (87)	—	29 (94)	—	31 (101)	—	33 (109)	—	35 (116)	—	37 (123)	—	40 (130)	—	42 (137)	—	44 (144)	—	46 (151)	—
22 680 (50,000)	24 (79)	—	26 (86)	—	28 (93)	—	31 (101)	—	33 (108)	—	35 (115)	—	37 (122)	—	39 (129)	—	41 (136)	—	43 (142)	—	45 (149)	—
27 216 (60,000)	24 (78)	—	26 (86)	—	28 (93)	—	30 (100)	—	33 (107)	—	34 (113)	—	37 (120)	—	39 (127)	—	41 (134)	—	43 (140)	—	45 (147)	—

NOTE: Line pull is infinitely variable.

\*Based on lagging diameter of 826 mm (32-1/2").

### Wire rope specifications

Boom No. 72, No. 72A or No. 75A with  
Mast No. 75, No. 75A

- or -

Boom No. 75A with

Mast No. 75/49A, No. 75 or No. 75A

- or -

Fixed jib No. 75 on

Boom No. 72, No. 72A or No. 75A

Function	5:1 Safety factor Rotation resistant 1 960N/mm <sup>2</sup> , right hand regular lay	5:1 Safety factor Rotation resistant 1 960N/mm <sup>2</sup>
	Hoist line	Whip line
Part number	No. 719404	No. 719375
Size wire rope	— (1-5/8")	— (1-1/8")
Minimum breaking strength	147 200 kg (324,520 lb)	70 260 kg (154,900 lb)
Maximum load per line	27 088 kg (59,719 lb)	13 610 kg (30,000 lb)
Approximate weight	7,89 kg/m (5.30 lb/ft)	4,02 kg/m (2.70 lb/ft)

### Drum capacities - wire rope

RINGER Drums	Maximum length	
	Bare drum	With lagging*
RINGER Drums Front or rear drum (hoist) 42 mm (1-5/8") Wire rope	1 995 m (6,544 ft) 12 Layers	1 923 m (6,309 ft) 11 Layers
Auxiliary drum (whip) 29 mm (1-1/8") Wire rope	1 047 m (3,522 ft) 8 Layers	— —

8 m (27') is deducted from maximum spooling capacities for 3 dead wraps per drum or lagging.

\*Lagging diameter 826 mm (32-1/2").

# Heavy-lift boom range diagram

## M-1200 RINGER®

No. 72 or 72A Boom

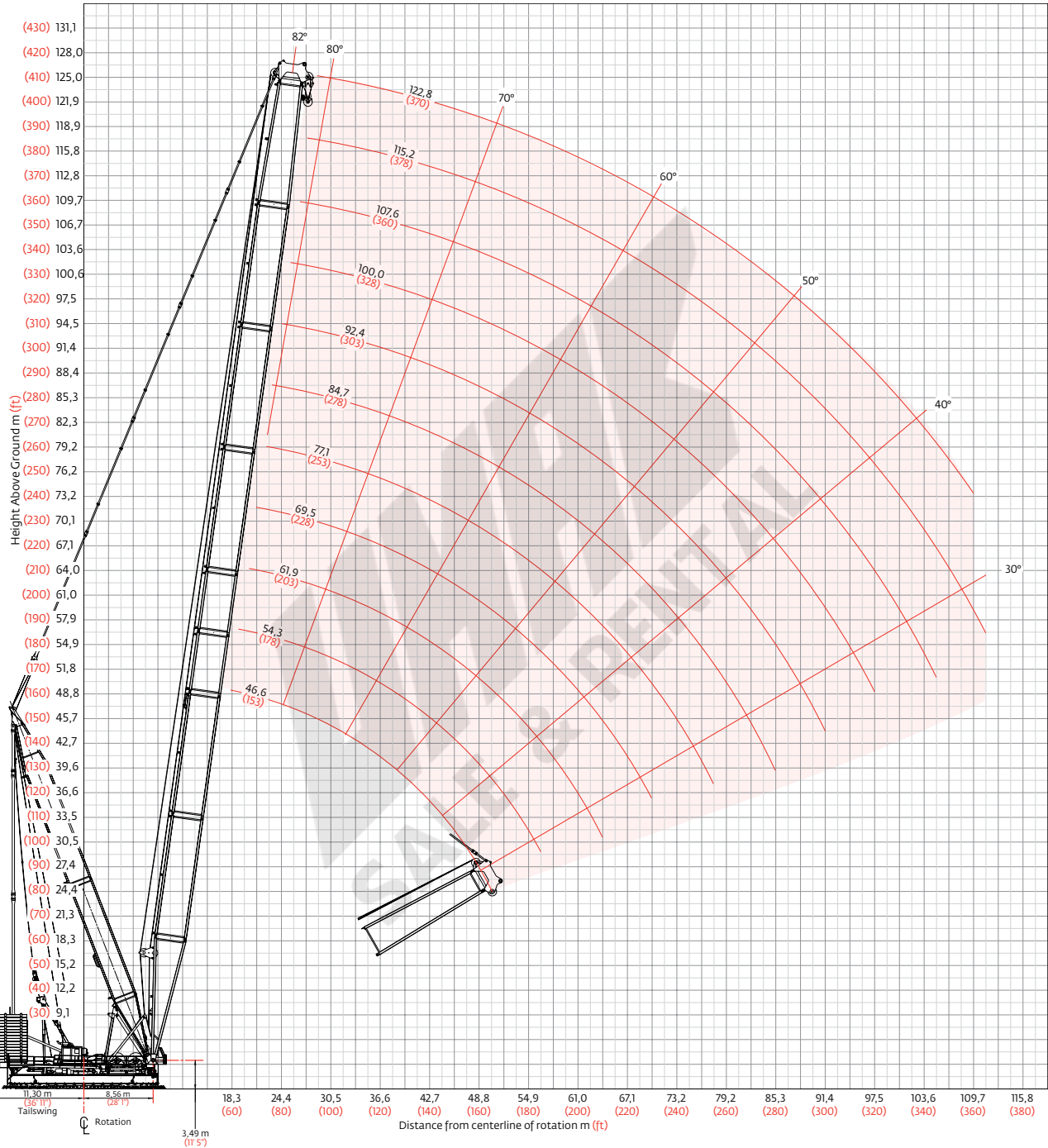

# Heavy-lift boom load charts

## M-1200 RINGER®

### Liftcrane capacities - M-1200

Boom No. 72 with 1 300 m-ton (1,433 ton) Boom point

Mast No. 75 or No. 75A

18,3 m (60') RINGER® Attachment on screw jack pedestals

Boom m (ft) Radius	23 590 kg (52,000 lb) Crane counterweight 915 170 kg (2,017,600 lb) Auxiliary counterweight 360° Rating kg (lb) x 1 000										
	46,6 (153)	54,3 (178)	61,9 (203)	69,5 (228)	77,1 (253)	84,7 (278)	92,4 (303)	100,0 (328)	107,6 (353)	115,2 (378)	122,8 (403)
17,1 (56)	1300,0 (2,866.5)										
18,0 (60)	1300,0 (2,866.5)										
20,0 (70)	1160,7 (2,277.2)	1155,9 (2,269.2)	1153,3 (2,263.2)	— (2,254.8)	— (2,246.3)						
24,0 (80)	847,5 (1,821.7)	843,8 (1,813.4)	841,0 (1,807.4)	837,1 (1,798.6)	833,1 (1,789.9)	832,4 (1,783.8)	— (1,741.3)				
26,0 (90)	745,6 (1,511.5)	741,8 (1,503.2)	739,0 (1,497.0)	735,0 (1,488.1)	731,0 (1,479.2)	728,2 (1,473.0)	722,3 (1,464.2)	679,9 (1,393.5)	640,4 (1,311.5)	— (1,241.6)	
30,0 (100)	597,7 (1,286.8)	593,9 (1,278.3)	591,0 (1,272.1)	587,0 (1,263.1)	582,9 (1,254.1)	580,0 (1,247.8)	576,0 (1,238.8)	561,6 (1,213.2)	527,9 (1,140.1)	498,9 (1,077.2)	472,1 (1,017.6)
34,0 (110)	495,9 (1,116.3)	492,1 (1,107.9)	489,3 (1,101.6)	485,1 (1,092.5)	481,0 (1,083.4)	478,1 (1,077.1)	474,0 (1,068.0)	471,0 (1,061.3)	449,1 (1,008.1)	423,5 (950.9)	398,9 (895.9)
36,0 (120)	456,1 (982.6)	452,2 (974.2)	449,4 (967.9)	445,2 (958.7)	441,0 (949.6)	438,2 (943.2)	434,0 (934.0)	431,0 (927.3)	417,7 (902.7)	393,6 (850.4)	370,0 (799.2)
42,0 (140)	364,8 (786.3)	361,0 (777.8)	358,1 (771.6)	354,0 (762.4)	349,8 (753.1)	346,9 (746.7)	342,7 (737.5)	339,6 (730.6)	335,4 (721.4)	323,4 (698.9)	302,9 (654.2)
48,0 (160)	287,2 (608.5)	297,3 (640.6)	294,4 (634.3)	290,3 (625.1)	286,1 (615.9)	283,2 (609.4)	278,9 (600.1)	275,8 (593.2)	271,6 (584.0)	268,4 (576.8)	254,4 (549.2)
54,0 (180)		250,2 (539.0)	247,5 (533.0)	243,3 (523.8)	239,1 (514.5)	236,1 (508.0)	231,9 (498.7)	228,8 (491.8)	224,6 (482.5)	221,3 (475.3)	216,8 (466.0)
60,0 (200)			211,3 (454.9)	207,2 (445.8)	203,0 (436.5)	200,1 (430.1)	195,8 (420.8)	192,7 (413.9)	188,5 (404.5)	185,2 (397.3)	180,9 (388.0)
66,0 (220)				178,5 (383.9)	174,3 (374.7)	171,4 (368.3)	167,2 (359.0)	164,1 (352.0)	159,8 (342.7)	156,5 (335.4)	152,3 (326.1)
72,0 (240)					151,1 (324.4)	148,2 (318.1)	144,0 (308.7)	140,8 (301.8)	136,6 (292.5)	133,3 (285.2)	129,0 (275.9)
78,0 (260)						128,9 (276.4)	124,7 (267.1)	121,6 (260.2)	117,3 (250.8)	114,0 (243.6)	109,8 (234.2)
84,0 (280)							108,5 (231.9)	105,4 (225.1)	101,1 (215.8)	97,8 (208.5)	93,6 (199.2)
90,0 (300)							94,6 (201.9)	91,5 (195.1)	87,3 (185.8)	84,0 (178.6)	79,7 (169.2)
96,0 (320)								79,5 (169.1)	75,3 (159.9)	72,0 (152.7)	67,8 (143.4)
100,0 (330)									68,1 (148.2)	64,9 (141.0)	60,7 (131.7)
102,0 (340)									64,8 (137.2)	61,6 (130.1)	57,3 (120.8)
106,0 (350)										55,3 (119.8)	51,1 (110.5)
108,0 (360)										52,4 (110.0)	48,1 (100.8)
110,0 (365)										49,3 (102.1)	



# Heavy-lift boom range diagram

## M-1200 RINGER®

No. 75A Boom

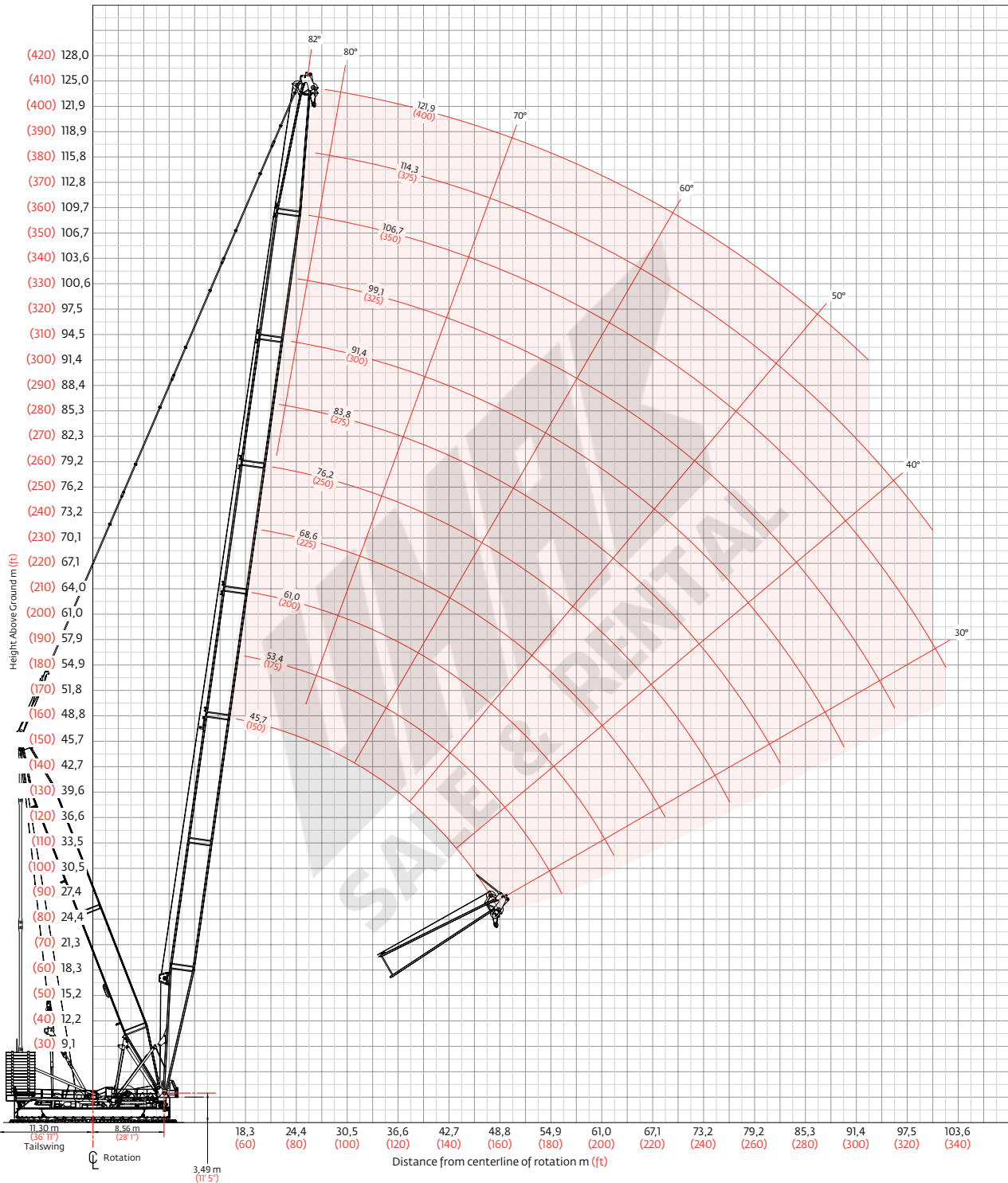

# Heavy-lift boom load charts

## M-1200 RINGER®

### Liftcrane capacities - M-1200

Boom No. 75A

Mast No. 75 or No. 75A

18,3 m (60') RINGER® Attachment on screw jack pedestals

Boom m (ft) Radius	23 590 kg (52,000 lb) Crane counterweight 715 590 kg (1,577,600 lb) Auxiliary counterweight 360° Rating kg (lb) x1 000										
	45,7 (150)	53,3 (175)	61,0 (200)	68,6 (225)	76,2 (250)	83,8 (275)	91,4 (300)	99,1 (325)	106,7 (350)	114,3 (375)	121,9 (400)
16,8 (55)	816,4 (1,800.0)	720,2 (1,587.8)									
18,0 (60)	816,4 (1,800.0)	720,2 (1,587.8)	— (1,444.7)								
20,0 (70)	814,4 (1,764.0)	720,2 (1,587.8)	650,1 (1,417.7)	578,9 (1,263.9)	— (1,132.1)	— (1,016.4)					
24,0 (80)	699,4 (1,494.8)	688,8 (1,490.6)	628,9 (1,382.2)	561,8 (1,235.1)	504,2 (1,108.6)	453,7 (997.9)	405,0 (890.8)	— (784.5)	— (695.5)		
30,0 (90)	478,1 (1,228.7)	491,6 (1,240.2)	489,4 (1,235.5)	488,9 (1,205.9)	478,7 (1,084.5)	429,0 (978.2)	375,2 (856.4)	331,6 (755.9)	294,6 (671.0)	260,7 (593.1)	229,3 (516.2)
36,0 (100)	348,5 (1,026.1)	377,3 (1,058.8)	375,1 (1,054.1)	373,4 (1,050.2)	371,2 (1,045.3)	364,2 (939.3)	343,2 (821.9)	305,7 (726.6)	271,4 (645.6)	239,4 (571.3)	208,6 (501.8)
42,0 (120)	261,4 (747.1)	292,7 (813.4)	301,6 (808.7)	299,8 (804.8)	297,6 (799.9)	296,0 (786.7)	284,5 (746.5)	270,5 (668.6)	246,8 (593.4)	216,3 (523.0)	187,7 (455.5)
48,0 (140)	194,4 (558.2)	228,3 (627.5)	247,0 (650.4)	248,5 (646.5)	246,3 (641.6)	244,6 (638.0)	239,7 (614.8)	229,0 (584.9)	217,1 (538.1)	194,4 (471.5)	167,1 (408.8)
54,0 (160)	— (411.2)	176,3 (487.6)	198,5 (529.5)	210,1 (535.9)	208,5 (531.1)	206,8 (527.4)	204,6 (517.6)	196,8 (495.0)	187,1 (469.4)	173,3 (422.6)	147,8 (362.8)
60,0 (180)		— (373.3)	157,8 (424.1)	172,9 (450.4)	179,1 (449.5)	177,8 (445.8)	175,5 (440.8)	170,6 (424.9)	162,9 (404.3)	153,3 (375.9)	129,0 (320.0)
66,0 (200)			— (334.6)	140,7 (369.5)	150,0 (383.8)	153,6 (383.1)	152,2 (378.1)	148,6 (367.9)	142,5 (351.5)	134,1 (331.1)	111,0 (278.0)
72,0 (220)				— (298.5)	124,2 (320.4)	130,5 (329.3)	131,3 (327.0)	129,5 (319.8)	125,1 (307.2)	116,5 (288.8)	94,4 (238.1)
76,0 (240)					107,7 (263.4)	116,4 (278.8)	118,7 (281.4)	118,1 (278.2)	114,6 (269.0)	105,4 (249.7)	84,0 (201.5)
78,0 (250)					— (235.8)	109,6 (255.3)	112,7 (260.4)	112,7 (259.2)	109,7 (251.7)	100,1 (231.3)	79,1 (184.3)
82,0 (260)						96,2 (232.5)	101,0 (240.4)	102,3 (241.2)	100,3 (235.3)	89,8 (213.6)	69,5 (167.7)
84,0 (270)						— (209.9)	95,4 (221.0)	97,3 (224.0)	95,8 (219.7)	84,8 (196.4)	64,9 (151.8)
88,0 (280)							84,3 (202.2)	87,7 (207.5)	87,1 (204.8)	75,2 (179.9)	56,0 (136.4)
90,0 (290)							— (183.5)	83,0 (191.4)	83,0 (190.4)	70,5 (163.9)	51,7 (121.6)
94,0 (300)								73,7 (175.9)	74,9 (176.6)	61,5 (148.3)	— (107.2)
96,0 (310)								69,0 (160.0)	70,9 (163.1)	57,1 (133.3)	
98,0 (320)									67,0 (149.8)	52,7 (118.6)	
100,0 (330)									63,0 (136.5)	48,5 (104.3)	
102,0 (335)									59,1 (129.9)		

Meets ANSI B30.5 Requirements - Capacities do not exceed 75% of static tipping load.

NOTICE: This capacity chart is for reference only and must not be used for lifting purposes.

# Fixed jib range diagram

## M-1200 RINGER®

No. 75 Jib on No. 72 Boom

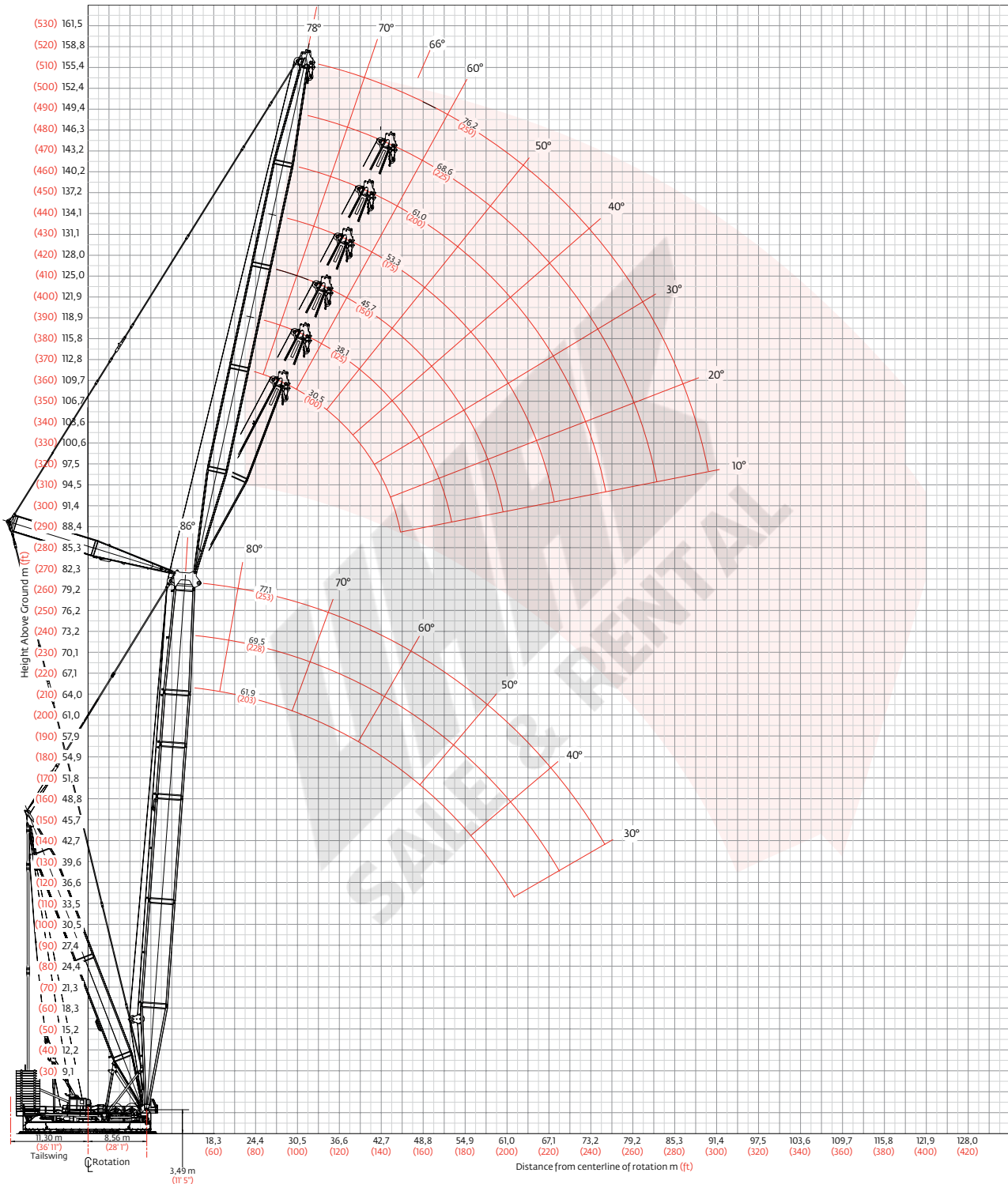

# Fixed jib load charts

## M-1200 RINGER®

**Liftcrane capacities - M-1200**  
**Jib No 75 with 25,1 m (82' 6") Strut on Boom No. 72**  
**Mast No. 75 or No. 75A**  
**18,3 m (60') RINGER® Attachment on screw jack pedestals**

		23 590 kg (52,000 lb) Crane counterweight 915 170 kg (2,017,600 lb) Auxiliary counterweight 360° Rating kg (lb) x1 000						
		8° Offset			20° Offset			
Boom m (ft)	Radius	61,9 (203)	69,5 (228)	77,1 (253)	Boom m (ft)	61,9 (203)	69,5 (228)	77,1 (253)
Jib length 30,5 m (100 ft)	22,9 (75)	781,0 (1,721.9)	800,0 (1,764.0)	800,0 (1,764.0)	30,0 (95)	352,2 (797.1)	374,7 (846.6)	387,9 (874.7)
	26,0 (90)	683,1 (1,423.9)	729,2 (1,512.1)	745,4 (1,505.1)	32,0 (105)	335,4 (739.5)	357,8 (788.9)	371,7 (819.6)
	32,0 (105)	539,2 (1,188.7)	535,9 (1,181.4)	532,3 (1,173.5)	36,0 (120)	306,0 (666.3)	328,2 (715.0)	343,3 (748.8)
	38,0 (125)	412,8 (906.4)	409,2 (898.5)	405,2 (889.8)	42,0 (140)	270,1 (587.7)	291,5 (634.8)	307,9 (671.1)
	44,0 (150)	328,8 (682.9)	325,1 (674.6)	320,9 (665.3)	50,0 (170)	232,9 (497.8)	253,2 (542.1)	268,8 (560.5)
	58,0 (200)	211,6 (429.4)	207,7 (420.8)	203,2 (410.9)	62,0 (210)	191,7 (405.7)	190,9 (398.3)	187,1 (389.7)
	74,0 (250)	138,4 (288.9)	134,4 (280.2)	129,9 (270.1)	74,0 (250)	141,8 (295.9)	138,4 (288.4)	134,4 (279.6)
	90,0 (300)	91,3 (187.9)	89,5 (190.2)	84,9 (180.2)	86,0 (290)	104,9 (217.9)	101,7 (210.9)	97,7 (202.1)
	98,0 (330)		71,4 (137.4)	68,2 (139.9)	98,0 (330)		73,8 (144.9)	70,3 (143.9)
	106,0 (350)			52,0 (110.3)	106,0 (350)			54,5 (117.0)
	110,0 (370)				110,0 (370)			

		8° Offset			20° Offset			
Boom m (ft)	Radius	61,9 (203)	69,5 (228)	77,1 (253)	Boom m (ft)	61,9 (203)	69,5 (228)	77,1 (253)
Jib length 45,7 m (150 ft)	25,9 (85)	613,3 (1,352.3)	652,2 (1,438.0)	652,7 (1,439.0)	30,0 (95)			
	26,0 (90)	611,1 (1,270.1)	650,1 (1,360.5)	651,8 (1,406.6)	32,0 (115)	— (627.6)	— (643.1)	— (652.4)
	32,0 (105)	486,1 (1,071.7)	523,7 (1,154.5)	536,8 (1,183.4)	36,0 (120)	278,4 (605.6)	285,8 (622.3)	290,2 (632.3)
	38,0 (125)	401,5 (882.7)	412,8 (906.5)	409,2 (898.6)	42,0 (140)	243,8 (530.1)	252,7 (550.1)	258,2 (562.4)
	44,0 (150)	332,1 (689.9)	328,4 (681.8)	324,5 (673.1)	50,0 (170)	208,1 (443.8)	218,4 (466.9)	224,6 (480.8)
	58,0 (200)	214,6 (435.9)	210,7 (427.3)	206,4 (417.7)	62,0 (210)	169,1 (361.2)	180,4 (386.5)	187,0 (401.0)
	74,0 (250)	141,3 (295.4)	137,3 (286.5)	132,8 (276.6)	74,0 (250)	141,2 (301.9)	143,8 (300.2)	140,1 (292.0)
	90,0 (300)	96,4 (205.6)	92,4 (196.8)	87,8 (186.7)	86,0 (290)	110,2 (229.6)	106,8 (222.2)	103,0 (213.6)
	98,0 (330)	79,6 (160.0)	75,8 (156.8)	71,3 (146.7)	98,0 (330)	82,6 (171.0)	79,3 (163.8)	75,4 (155.2)
	106,0 (350)	56,6 (120.4)	61,8 (134.0)	57,3 (124.0)	106,0 (350)	62,4 (132.6)	64,4 (139.6)	60,6 (131.1)
	110,0 (370)			51,1 (103.8)	110,0 (370)		57,5 (110.4)	53,9 (109.4)

Meets ANSI B30.5 Requirements - Capacities do not exceed 75% of static tipping load.

NOTICE: This capacity chart is for reference only and must not be used for lifting purposes.

# Fixed jib load charts

## M-1200 RINGER®

**Liftcrane capacities - M-1200**  
**Jib No 75 with 25,1 m (82' 6") Strut on Boom No. 72**  
**Mast No. 75 or No. 75A**  
**18,3 m (60') RINGER® Attachment on screw jack pedestals**

		23 590 kg (52,000 lb) Crane counterweight 915 170 kg (2,017,600 lb) Auxiliary counterweight 360° Rating kg (lb) x1 000						
		8° Offset			20° Offset			
Boom m (ft) Radius				Boom m (ft) Radius				
	61,9 (203)	69,5 (228)	77,1 (253)		61,9 (203)	69,5 (228)	77,1 (253)	
Jib length 61,0 m (200 ft)	29,0 (95)	455,4 (1,004.2)	485,3 (1,070.1)	502,2 (1,107.3)	42,0 (135)	216,6 (486.6)	222,0 (498.3)	225,3 (505.3)
	32,0 (105)	406,5 (896.2)	434,9 (958.7)	457,6 (1,008.8)	44,0 (145)	207,3 (455.3)	213,1 (468.0)	216,6 (475.9)
	34,0 (115)	379,2 (807.4)	406,9 (866.7)	428,9 (915.2)	48,0 (160)	190,8 (414.3)	197,0 (428.0)	201,0 (437.1)
	38,0 (125)	333,5 (733.2)	359,1 (789.4)	380,3 (836.1)	54,0 (180)	169,8 (368.4)	176,4 (383.1)	180,8 (393.0)
	44,0 (150)	280,8 (591.6)	303,9 (641.2)	323,6 (679.1)	58,0 (200)	157,8 (330.2)	164,6 (345.6)	169,2 (356.0)
	58,0 (200)	200,8 (416.0)	212,6 (431.3)	208,6 (422.4)	70,0 (230)	128,8 (283.6)	136,1 (299.7)	141,0 (310.4)
	74,0 (250)	142,8 (298.6)	138,9 (290.0)	134,7 (280.6)	82,0 (270)	107,3 (235.7)	114,8 (252.3)	117,6 (257.6)
	90,0 (300)	97,9 (208.9)	93,9 (200.1)	89,5 (190.4)	94,0 (310)	90,8 (199.0)	90,8 (198.0)	87,1 (189.9)
	106,0 (350)	67,4 (146.3)	63,4 (137.5)	59,0 (127.7)	106,0 (350)	71,0 (154.1)	67,7 (146.8)	63,9 (138.4)
	110,0 (370)	58,7 (115.3)	57,2 (117.4)	52,8 (107.6)	114,0 (380)	56,8 (115.1)	54,9 (115.4)	51,1 (107.0)
	118,0 (390)				118,0 (400)		49,2 —	

		8° Offset			20° Offset			
Boom m (ft) Radius				Boom m (ft) Radius				
	61,9 (203)	69,5 (228)	77,1 (253)		61,9 (203)	69,5 (228)	77,1 (253)	
Jib length 76,2 m (250 ft)	29,0 (95)				42,0 (135)			
	32,0 (105)	362,1 (798.3)	384,2 (847.1)	385,3 (849.5)	44,0 (155)	— (361.4)	— (381.9)	— (392.3)
	34,0 (115)	336,7 (715.7)	359,7 (765.2)	376,5 (804.9)	48,0 (160)	161,2 (349.5)	170,5 (370.1)	175,3 (380.8)
	38,0 (125)	294,3 (646.9)	315,6 (693.8)	333,1 (732.2)	54,0 (180)	142,0 (307.7)	151,2 (328.0)	156,5 (339.7)
	44,0 (150)	245,6 (516.1)	264,9 (557.5)	281,1 (592.4)	58,0 (200)	131,1 (273.0)	140,2 (292.8)	145,6 (305.1)
	58,0 (200)	172,0 (354.8)	187,6 (387.9)	201,3 (416.9)	70,0 (230)	104,7 (230.6)	113,3 (249.5)	119,2 (262.5)
	74,0 (250)	122,5 (258.9)	135,4 (286.5)	135,0 (281.2)	82,0 (270)	85,1 (186.9)	93,2 (204.9)	99,4 (218.2)
	90,0 (300)	90,8 (195.3)	94,0 (200.2)	89,7 (190.9)	94,0 (310)	70,1 (153.4)	77,6 (170.0)	83,9 (183.8)
	106,0 (350)	67,5 (146.4)	63,5 (137.8)	59,2 (128.2)	106,0 (350)	58,1 (126.8)	65,2 (142.4)	65,8 (142.6)
	110,0 (370)	61,3 (126.4)	57,4 (117.9)	53,0 (108.2)	114,0 (380)	51,4 (110.3)	56,8 (119.1)	53,0 (111.1)
	118,0 (390)	47,4 (100.9)			118,0 (400)	48,4 (100.7)	50,9 (100.8)	47,3 —

Meets ANSI B30.5 Requirements - Capacities do not exceed 75% of static tipping load.

NOTICE: This capacity chart is for reference only and must not be used for lifting purposes.

# Outline dimensions

## Elevated cab

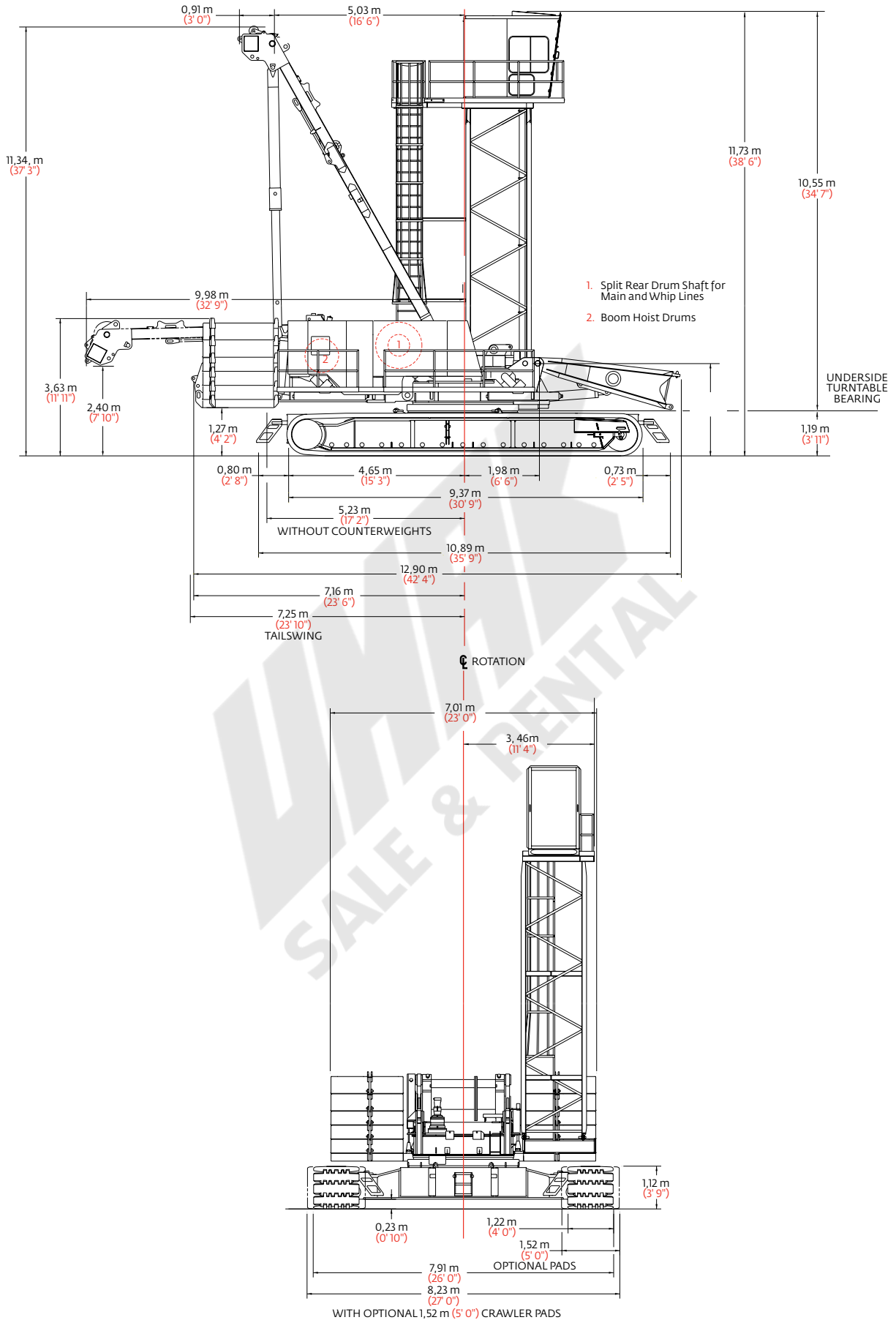

# Boom combinations

## Container handling

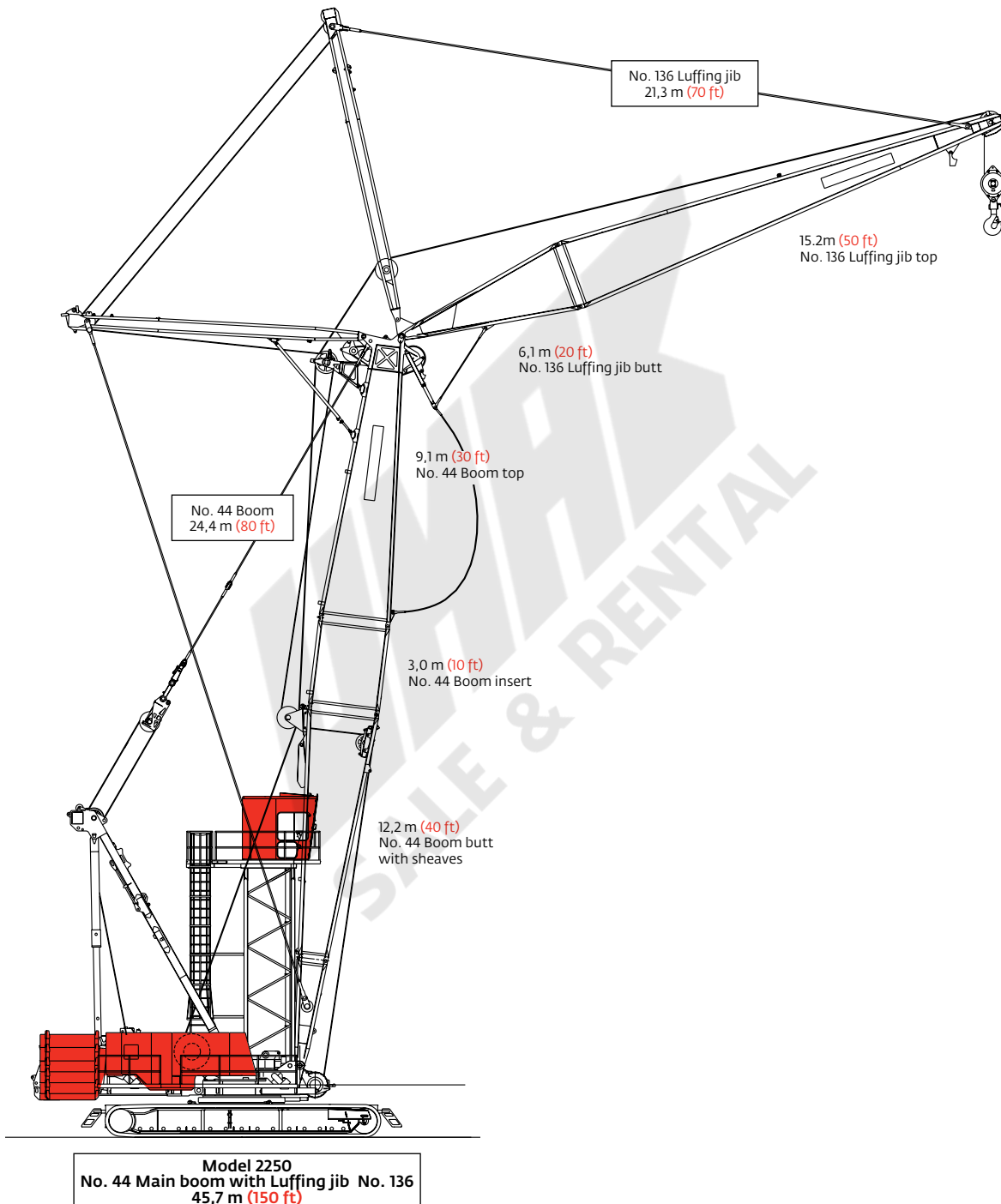



# Performance data

## Container handling

**Liftcrane luffing jib capacities - 2250 Series 2 Special**  
**Container handling**  
**Luffing Jib No. 136 on**  
**Boom No. 44 with heavy lift top**

94 890 kg (209,200 lb) Crane counterweight  
 68 040 kg (150,000 lb) Carbody counterweight  
 6 800 kg (15,000 lb) Minimum weight required on capacities indicated by (b)  
 24,4 m (80') Boom with 21,3 m (70') Luffing jib shown.  
 For other combinations, consult factory.  
 360° Rating kg (lb) x 1 000

Jib Radius	Boom angle						
	88°	83°	80°	75°	70°	65°	60°
8,5 (28)	45,3b (100.0)b	—	—	—	—	—	—
9,0 (30)	45,3b (100.0)b	—	—	—	—	—	—
10,0 (32)	45,3b (100.0)b	—	—	—	—	—	—
— (34)	— (100.0)b	—	—	—	—	—	—
11,0 (36)	45,3b (100.0)b	—	—	—	—	—	—
— (38)	— (100.0)	—	—	—	—	—	—
12,0 (40)	45,3b (100.0)b	—	—	—	—	—	—
14,0 (45)	45,3b (100.0)b	45,3b (100.0)b	—	—	—	—	—
16,0 (50)	45,3b (100.0)b	45,3b (100.0)b	45,3b (100.0)b	—	—	—	—
18,0 (55)	45,3 (100.0)b	45,3b (100.0)b	45,3b (100.0)b	—	—	—	—
20,0 (60)	42,9 (100.0)	45,2b (100.0)b	45,3b (100.0)b	—	—	—	—
— (65)	— (95.4)	— (100.0)b	— (100.0)b	— (100.0)b	—	—	—
22,0 (70)	39,1 (89.1)	43,6 (98.4)	44,8b (100.0)b	45,3b (100.0)b	—	—	—
24,0 (75)	30,8 (82.4)	39,6 (91.8)	42,1 (97.4)	45,3 (100.0)b	45,3b (100.0)b	—	—
— (80)	— (61.4)	— (86.0)	— (91.0)	— (100.0)	— (100.0)b	—	—
26,0 (85)		— (76.2)	38,4 (85.2)	42,2 (93.6)	45,2 (100.0)	45,1b (100.0)b	—
28,0 (90)			— (75.7)	38,7 (87.6)	42,6 (96.0)	41,4 (93.6)	—
— (95)				— (82.2)	— (89.9)	— (87.6)	—
30,0 (100)					38,9 (84.2)	38,0 (82.2)	— (80.1)
32,0 (105)					35,7 (78.8)	35,1 (77.4)	34,2 (75.5)
— (110)						— (73.0)	— (71.3)
34,0 (115)							31,7 (67.4)

# Manitowoc Crane Care

**Crane Care** is Manitowoc's comprehensive service and support program. It includes classroom and on-site training, prompt parts availability, expert field service, technical support and documentation.

That's commitment you won't find anywhere else.

That's Crane Care.

## Service training

Manitowoc specialists work with you in our training centers and in the field to make sure you know how to get maximum performance, reliability and life from your cranes.

Manitowoc Cranes Technical Training Centers provide valuable multi-level training, which is available for all models and attachments, in the following format:

- **Intro to Canbus and Canbus 1, 2, 3**
- **Intro to EPIC and EPIC 1, 2, 3**
- **Small Crawler 1**
- **Canbus 1 and 2 assembly, operation and maintenance**
- **EPIC 1 and 2 assembly, operation and maintenance**

Refer to [www.manitowoc.com](http://www.manitowoc.com) for course descriptions.

## Parts availability

Genuine Manitowoc replacement parts are accessible through your distributor 24 hours a day, 7 days a week, 365 days a year.

### Service interval kits

**200 hour kit**

**1,000 hour kit**

**2,000 hour kit**

**Hydraulic test kit**

**U.S. standard tools kit**

## Field service

Factory-trained service experts are always ready to help maintain your crane's peak performance.

For a worldwide listing of dealer locations, please consult our website at: [www.manitowoc.com](http://www.manitowoc.com)

## Technical support

Manitowoc's dealer network and factory personnel are available 24 hours a day, 7 days a week, 365 days a year to answer your technical questions and more, with the help of computerized programs that simplify crane selection, lift planning, and ground-bearing calculations.

For a worldwide listing of dealer locations, please consult our website at: [www.manitowoc.com](http://www.manitowoc.com)

## Technical documentation

Manitowoc has the industry's most extensive documentation; available in major languages and formats that include print, videotape, and DVD/CD.

Additional copies available through your Authorized Manitowoc Distributor.

- Crane operator's manual
- Crane parts manual
- Crane capacity manual
- Crane vendor manual
- Crane service manual
- Luffing jib operator's/parts manual
- Capacity chart manual - attachments

CD rom versions of the operator's and parts manuals are shipped with each crane. Also available are the following CDs:

- Crane Care Owner CD –
- Ground Bearing Pressure Estimator CD
- Crane Selection and Planning Software (CompuCRANE®)
- EPIC® Crane Library CD consisting of capacity charts, range diagrams, wire rope specifications, travel specifications, crane weights, counterweight arrangements, luffing jib raising procedures, operating range diagrams, drum and lagging charts, boom rigging drawings, jib rigging drawings, outline dimensions and wind condition charts.

Available from your Authorized Manitowoc Cranes Distributor, these videos are available in NTSC, PAL, SECAM, and DVD formats.

- Your Capacity Chart Video
- Respect the Limits Video
- Crane Safety Video
- Boom Inspection/Repair Video

### Crane Care Package

Manitowoc has assembled all of the available literature, CD's and videos listed above plus several Manitowoc premiums into one complete Crane Care Package.

## Regional headquarters

### Manitowoc - Americas

**Manitowoc, Wisconsin, USA**

Tel: +1 920 684 6621

Fax: +1 920 683 6277

**Shady Grove, Pennsylvania, USA**

Tel: +1 717 597 8121

Fax: +1 717 597 4062

### Manitowoc - Europe, Middle East, Africa

**Ecully, France**

Tel: +33 (0)4 72 18 20 20

Fax: +33 (0)4 72 18 20 00

### Manitowoc - Asia Pacific

**Shanghai, China**

Tel: +86 21 6457 0066

Fax: +86 21 6457 4955

## Regional offices

### Americas

**Brazil**

Alphaville

**Mexico**

Monterrey

**Chile**

Santiago

### Europe, Middle East, Africa

**Czech Republic**

Netvorice

**France**

Baudemont

Cergy

Decines

**Germany**

Langenfeld

**Hungary**

Budapest

**Italy**

Parabiago

**Netherlands**

Breda

**Poland**

Warsaw

### Portugal

Baltar

**Russia**

Moscow

**U.A.E.**

Dubai

**U.K.**

Gawcott

### Asia - Pacific

**Australia**

Brisbane

Melbourne

Sydney

**China**

Beijing

Xi'an

**India**

Hyderabad

Pune

**Korea**

Seoul

**Philippines**

Makati City

**Singapore**

## Factories

**Brazil**

Alphaville

**China**

TaiAn

Zhangjiagang

**France**

Charlieu

La Clayette

Moulins

**Germany**

Wilhelmshaven

**India**

Pune

**Italy**

Niella Tanaro

**Portugal**

Baltar

Fânzeres

**Slovakia**

Saris

**USA**

Manitowoc

Port Washington

Shady Grove

This document is non-contractual. Constant improvement and engineering progress make it necessary that we reserve the right to make specification, equipment, and price changes without notice. Illustrations shown may include optional equipment and accessories and may not include all standard equipment.

OUTLINE DIMENSIONS

Standard Crane (Series 3 Counterweight Arrangement Shown)

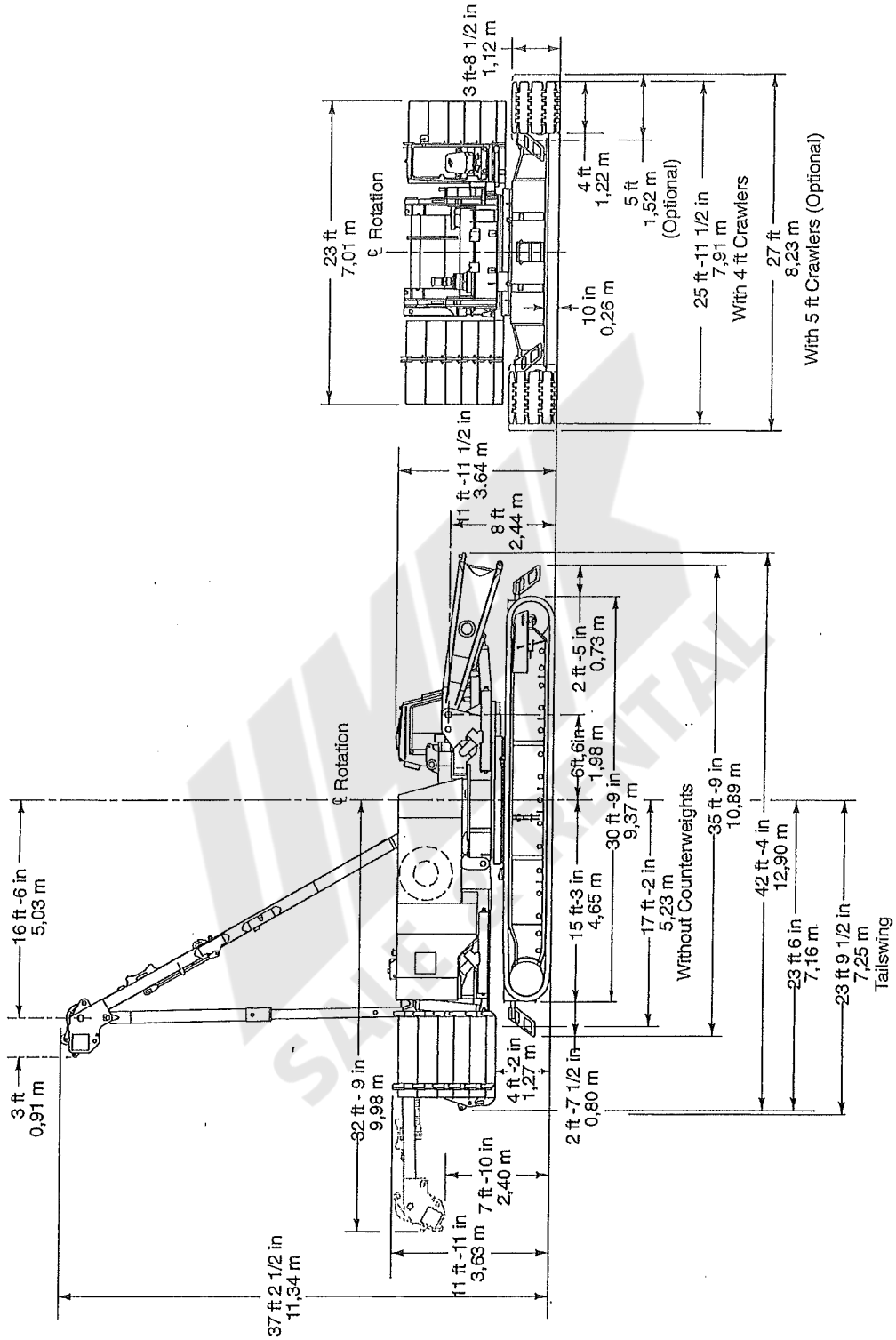



# Liftcrane Boom Capacities

# 2250 SERIES 3

**Boom No. 44 With Heavy Lift Top  
 249,200 Lb. Crane Counterweight  
 120,000 Lb. Carbody Counterweight  
 Crawler Machine on a Static Barge  
 0 Degree thru 3 Degree Static Machine List  
 No Travel - 360 Degree Rating**

**LIFTING CAPACITIES:** Lifting capacities are for a crawler machine when operating on a static barge. Machine shall be positively secured to prevent shifting. Lifting capacities for various boom lengths and operating radii are for freely suspended loads and do not exceed 75% of a static tipping load. Capacities based on structural competence are denoted by an asterisk (\*).

Upper boom point capacity for liftcrane service with single part whip line is 30,000 Lbs. or 60,000 Lbs. with two part whip line. In all cases, upper boom point capacities cannot exceed those listed for main boom capacity.

250 Ft. thru 280 Ft. boom lengths require only the middle three sheaves to be used on lower boom point. All other sheaves must be removed from lower boom point.

Weight of all load blocks, hooks, weight ball, slings, hoist lines, etc., beneath boom point sheaves, is considered part of main boom load. Boom is not to be lowered beyond radii where combined weights are greater than rated capacity. Where no capacity is shown, operation is not intended or approved.

**OPERATING CONDITIONS:** Machine to operate on a firm uniformly supporting surface with gantry up and machine list not to exceed degrees noted with exception of 0 degree

machine list which must not exceed 0.5 degrees. Refer to boom rigging **No. 179809**, Wire Rope Specification chart **No. 8025-A**, and Counterweight Arrangement chart **No. 8026-A**. Crane operator judgment must be used to allow for dynamic load effects of swinging, hoisting or lowering, wind conditions, as well as adverse operating conditions and physical machine depreciation. Refer to operators manual for operating guidelines.

**OPERATING RADIUS:** Operating radius is horizontal distance from axis of rotation at barge deck to center of vertical hoist line or load block. Boom angle is angle between horizontal and centerline of boom butt and inserts, and is an indication of operating radius. In all cases, operating radius shall govern capacity.

**BOOM POINT ELEVATION:** Boom point elevation is vertical distance from barge deck to centerline of boom point shaft.

**MACHINE EQUIPMENT:** Machine equipped with 30 Ft. 9 in. crawlers, 48 in. treads, 28 Ft. retractable gantry, 12 part boom hoist reeving, boom support straps, 249,200 Lb. crane counterweight, two 30,000 Lb. and four 15,000 Lb. carbody counterweights.

Maximum Boom Length Lifted Unassisted Over Front, Side or Rear of Crawlers	
List	Boom Length
0 Degree	280 Ft.
1 Degree	280 Ft.
2 Degree	280 Ft.
3 Degree	280 Ft.
Load block, hook and weight ball on barge deck at start. Jib is not to be used on crawler machine while operating on a barge.	

Third Line Deduct
Deduct 600 Lbs. From Boom Capacities When Boom Is Equipped For Three Line Operation.



# Liftcrane Boom Capacities

# 2250 SERIES 3

Boom No. 44 With Heavy Lift Top  
 249,200 Lb. Crane Counterweight  
 120,000 Lb. Carbody Counterweight  
 Crawler Machine on a Static Barge  
 0 Degree thru 3 Degree Static Machine List  
 No Travel - 360 Degree Rating

Oper. Radius Feet	Boom Angle Deg.	Boom Point Elev. Feet	0 Degree List Boom Capacity Pounds	1 Degree List Boom Capacity Pounds	2 Degree List Boom Capacity Pounds	3 Degree List Boom Capacity Pounds	Oper. Radius Feet
<b>70 Ft. BOOM</b>							
18	82.9	77.1	600,000 *				18
19	82.1	76.9	580,000 *				19
20	81.3	76.8	560,000 *	447,800 *			20
21	80.4	76.5	550,000 *	447,800 *	324,500 *		21
22	79.6	76.3	541,500 *	447,800 *	324,500 *	253,300 *	22
23	78.8	76.1	527,100 *	447,800 *	324,500 *	253,300 *	23
24	77.9	75.8	506,300 *	447,800 *	324,500 *	253,300 *	24
25	77.1	75.6	487,000 *	447,800 *	324,500 *	253,300 *	25
26	76.2	75.3	469,100 *	444,300 *	324,500 *	253,300 *	26
27	75.4	75.0	452,500 *	429,300 *	324,500 *	253,300 *	27
28	74.5	74.7	436,900 *	415,200 *	324,500 *	253,300 *	28
29	73.7	74.4	422,300 *	402,000 *	324,500 *	253,300 *	29
30	72.8	74.0	408,700 *	389,600 *	324,500 *	253,300 *	30
32	71.0	73.3	383,800 *	366,900 *	316,400 *	253,300 *	32
34	69.3	72.4	361,600 *	346,600 *	297,000 *	253,300 *	34
36	67.5	71.6	340,900 *	327,400 *	279,800 *	243,300 *	36
38	65.7	70.6	315,400 *	303,800 *	264,400 *	229,700 *	38
40	63.8	69.5	293,000 *	283,000 *	250,500 *	217,500 *	40
42	61.9	68.4	273,200 *	264,500 *	237,900 *	206,400 *	42
44	60.0	67.2	255,600 *	248,000 *	226,500 *	196,300 *	44
46	58.1	65.9	239,800 *	233,100 *	216,100 *	187,100 *	46
48	56.1	64.5	225,600 *	219,700 *	206,500 *	178,600 *	48
50	54.0	62.9	212,600 *	207,500 *	197,700 *	170,900 *	50
55	48.6	58.6	185,000 *	181,200 *	177,600 *	153,900 *	55
60	42.6	53.2	160,400 *	157,600 *	155,000 *	139,800 *	60
65	35.8	46.6	133,900 *	132,000 *	130,200 *	127,700 *	65
70	27.4	37.6	110,200 *	108,900 *	107,800 *	106,700 *	70



# Liftcrane Boom Capacities

# 2250 SERIES 3

Boom No. 44 With Heavy Lift Top  
 249,200 Lb. Crane Counterweight  
 120,000 Lb. Carbody Counterweight  
 Crawler Machine on a Static Barge  
 0 Degree thru 3 Degree Static Machine List  
 No Travel - 360 Degree Rating

Oper. Radius Feet	Boom Angle Deg.	Boom Point Elev. Feet	0 Degree List Boom Capacity Pounds	1 Degree List Boom Capacity Pounds	2 Degree List Boom Capacity Pounds	3 Degree List Boom Capacity Pounds	Oper. Radius Feet
<b>80 Ft. BOOM</b>							
20	82.4	86.9	526,400 *				20
21	81.7	86.7	523,600 *	430,000 *			21
22	80.9	86.5	521,000 *	428,100 *	317,700 *		22
23	80.2	86.3	518,500 *	425,700 *	317,700 *		23
24	79.5	86.1	505,700 *	422,100 *	317,700 *	249,100 *	24
25	78.7	85.9	486,400 *	418,700 *	317,700 *	249,100 *	25
26	78.0	85.6	468,500 *	415,300 *	317,700 *	249,100 *	26
27	77.3	85.4	451,900 *	412,000 *	317,700 *	249,100 *	27
28	76.5	85.1	436,300 *	408,800 *	317,700 *	249,100 *	28
29	75.8	84.8	421,800 *	399,100 *	317,700 *	249,100 *	29
30	75.0	84.5	408,100 *	386,800 *	317,700 *	249,100 *	30
32	73.5	83.9	383,200 *	364,300 *	316,000 *	249,100 *	32
34	72.0	83.2	361,100 *	344,200 *	296,600 *	249,100 *	34
36	70.5	82.4	341,300 *	326,100 *	279,400 *	242,900 *	36
38	68.9	81.6	323,400 *	309,400	264,000 *	229,300 *	38
40	67.3	80.7	300,700 *	287,900	250,100 *	217,000 *	40
42	65.8	79.8	280,400 *	269,100	237,500 *	205,900 *	42
44	64.2	78.7	262,500 *	252,500	226,100 *	195,900 *	44
46	62.5	77.6	246,300 *	237,700	215,700 *	186,700 *	46
48	60.9	76.5	231,700 *	224,400	206,100 *	178,200 *	48
50	59.2	75.2	218,600 *	212,100 *	197,300 *	170,500 *	50
55	54.8	71.7	190,600 *	185,700 *	178,100 *	153,500 *	55
60	50.2	67.6	167,800 *	164,100 *	160,600 *	139,400 *	60
65	45.1	62.7	149,000 *	146,100 *	143,400 *	127,400 *	65
70	39.6	56.8	131,600 *	129,500 *	127,400 *	117,100 *	70
75	33.3	49.4	111,400 *	109,900 *	108,500 *	107,200 *	75
80	25.4	39.7	92,700 *	91,700 *	90,800 *	90,000 *	80





# Liftcrane Boom Capacities

# 2250 SERIES 3

Boom No. 44 With Heavy Lift Top  
 249,200 Lb. Crane Counterweight  
 120,000 Lb. Carbody Counterweight  
 Crawler Machine on a Static Barge  
 0 Degree thru 3 Degree Static Machine List  
 No Travel - 360 Degree Rating

Oper. Radius Feet	Boom Angle Deg.	Boom Point Elev. Feet	0 Degree List Boom Capacity Pounds	1 Degree List Boom Capacity Pounds	2 Degree List Boom Capacity Pounds	3 Degree List Boom Capacity Pounds	Oper. Radius Feet
<b>90 Ft. BOOM</b>							
21	82.6	96.9	498,600 *				21
22	81.9	96.7	495,600 *	401,500 *			22
23	81.3	96.5	492,600 *	398,100 *			23
24	80.6	96.3	489,800 *	394,800 *	310,300 *		24
25	80.0	96.1	486,000 *	391,600 *	310,300 *	244,300 *	25
26	79.3	95.9	468,100 *	388,500 *	310,300 *	244,300 *	26
27	78.7	95.7	451,500 *	385,500 *	310,300 *	244,300 *	27
28	78.0	95.4	435,900 *	382,500 *	310,300 *	244,300 *	28
29	77.4	95.2	421,400 *	379,600 *	310,300 *	244,300 *	29
30	76.7	94.9	407,700 *	376,800 *	310,300 *	244,300 *	30
32	75.4	94.4	382,900 *	362,000 *	310,300 *	244,300 *	32
34	74.1	93.7	360,700 *	342,100 *	296,400 *	244,300 *	34
36	72.7	93.1	340,900 *	324,200 *	279,200 *	242,600 *	36
38	71.4	92.4	323,100 *	307,300	263,700 *	229,000 *	38
40	70.0	91.6	304,200	286,100	249,900 *	216,700 *	40
42	68.6	90.8	283,300	267,400	237,300 *	205,700 *	42
44	67.2	89.9	264,900	251,000	225,900 *	195,600 *	44
46	65.8	88.9	248,700	236,300	215,500 *	186,400 *	46
48	64.4	87.9	234,200	223,200	205,900 *	178,000 *	48
50	63.0	86.8	221,200	211,400	197,100 *	170,200 *	50
55	59.3	83.9	194,000	186,400	177,900 *	153,300 *	55
60	55.4	80.4	172,400	166,300	160,400	139,200 *	60
65	51.3	76.5	153,500 *	149,800 *	145,100	127,200 *	65
70	47.0	71.8	137,400 *	134,600 *	131,800 *	117,000 *	70
75	42.3	66.5	123,600 *	121,400 *	119,300 *	108,100 *	75
80	37.1	60.0	110,700 *	109,000 *	107,300 *	100,200 *	80
85	31.2	52.1	94,600 *	93,300 *	92,200 *	91,000 *	85



# Liftcrane Boom Capacities

# 2250 SERIES 3

Boom No. 44 With Heavy Lift Top  
 249,200 Lb. Crane Counterweight  
 120,000 Lb. Carbody Counterweight  
 Crawler Machine on a Static Barge  
 0 Degree thru 3 Degree Static Machine List  
 No Travel - 360 Degree Rating

Oper. Radius Feet	Boom Angle Deg.	Boom Point Elev. Feet	0 Degree List Boom Capacity Pounds	1 Degree List Boom Capacity Pounds	2 Degree List Boom Capacity Pounds	3 Degree List Boom Capacity Pounds	Oper. Radius Feet
<b>100 Ft. BOOM</b>							
22	82.8	106.8	479,300 *				22
23	82.2	106.7	476,300 *				23
24	81.6	106.5	473,400 *	369,900 *			24
25	81.0	106.3	470,600 *	366,900 *	302,000 *		25
26	80.4	106.1	467,400 *	364,100 *	302,000 *		26
27	79.8	105.9	450,700 *	361,300 *	301,900 *	238,900 *	27
28	79.3	105.7	435,200 *	358,500 *	301,900 *	238,900 *	28
29	78.7	105.5	420,600 *	355,900 *	301,500 *	238,900 *	29
30	78.1	105.2	407,000 *	353,300 *	299,600 *	238,900 *	30
32	76.9	104.7	382,100 *	348,200 *	295,900 *	238,800 *	32
34	75.7	104.2	360,000 *	339,700 *	292,400 *	238,700 *	34
36	74.5	103.6	340,200 *	321,900 *	278,600 *	238,600 *	36
38	73.3	103.0	322,400 *	305,000	263,200 *	228,400 *	38
40	72.1	102.3	304,000	284,000	249,300 *	216,200 *	40
42	70.9	101.5	283,100	265,600	236,800 *	205,100 *	42
44	69.7	100.8	264,700	249,300	225,400 *	195,000 *	44
46	68.4	99.9	248,400	234,700	215,000 *	185,800 *	46
48	67.2	99.0	234,000	221,700	205,400 *	177,400 *	48
50	65.9	98.1	221,000	210,000	196,600 *	169,700 *	50
55	62.7	95.5	193,700	185,200	176,900	152,700 *	55
60	59.3	92.5	172,100	165,300	158,600	138,600 *	60
65	55.9	89.2	154,400	148,900	143,500	126,700 *	65
70	52.3	85.3	139,800	135,300	130,800	116,400 *	70
75	48.5	80.9	126,700 *	123,700	119,900	107,500 *	75
80	44.4	75.9	114,700 *	112,400 *	110,300 *	99,700 *	80
85	40.0	70.0	104,100 *	102,400 *	100,600 *	92,900 *	85
90	35.1	63.1	94,000 *	92,600 *	91,200 *	86,700 *	90
95	29.5	54.7	80,900 *	79,900 *	78,900 *	78,000 *	95



# Liftcrane Boom Capacities

# 2250 SERIES 3

Boom No. 44 With Heavy Lift Top  
 249,200 Lb. Crane Counterweight  
 120,000 Lb. Carbody Counterweight  
 Crawler Machine on a Static Barge  
 0 Degree thru 3 Degree Static Machine List  
 No Travel - 360 Degree Rating

Oper. Radius Feet	Boom Angle Deg.	Boom Point Elev. Feet	0 Degree List Boom Capacity Pounds	1 Degree List Boom Capacity Pounds	2 Degree List Boom Capacity Pounds	3 Degree List Boom Capacity Pounds	Oper. Radius Feet
<b>110 Ft. BOOM</b>							
23	82.9	116.8	374,400 *				23
24	82.4	116.6	371,800 *				24
25	81.8	116.5	369,400 *	301,600 *			25
26	81.3	116.3	367,000 *	300,000 *			26
27	80.8	116.1	364,700 *	298,500 *	265,200 *		27
28	80.3	115.9	362,500 *	297,000 *	264,000 *		28
29	79.7	115.7	360,300 *	295,600 *	262,900 *	230,800 *	29
30	79.2	115.5	358,200 *	294,200 *	261,800 *	230,800 *	30
32	78.1	115.0	354,300 *	291,600 *	259,700 *	230,700 *	32
34	77.0	114.6	350,600 *	289,100 *	257,700 *	230,500 *	34
36	76.0	114.0	339,800 *	286,700 *	255,800 *	230,400 *	36
38	74.9	113.4	321,900 *	284,500 *	254,100 *	227,900 *	38
40	73.8	112.8	303,900	282,000	249,000 *	215,700 *	40
42	72.7	112.2	282,900	263,800	236,400 *	204,700 *	42
44	71.6	111.5	264,500	247,600	225,000 *	194,600 *	44
46	70.5	110.7	248,300	233,300	214,600 *	185,400 *	46
48	69.4	109.9	233,800	220,400	205,000 *	177,000 *	48
50	68.2	109.1	220,800	208,700	196,300 *	169,300 *	50
55	65.4	106.8	193,500	184,100	175,100	152,400 *	55
60	62.4	104.2	171,800	164,300	157,000	138,300 *	60
65	59.4	101.2	154,200	148,100	142,100	126,300 *	65
70	56.3	97.9	139,500	134,500	129,500	116,100 *	70
75	53.0	94.1	127,200	123,000	118,800	107,200 *	75
80	49.6	89.9	116,600	113,100	109,500	99,400 *	80
85	46.0	85.1	106,900 *	104,500	101,500	92,500 *	85
90	42.2	79.7	97,600 *	95,700 *	93,900 *	86,400 *	90
95	38.0	73.4	89,200 *	87,700 *	86,300 *	80,900 *	95
100	33.3	66.0	80,900 *	79,700 *	78,500 *	76,000 *	100
105	28.0	57.1	70,000 *	69,100 *	68,300 *	67,500 *	105



# Liftcrane Boom Capacities

# 2250 SERIES 3

Boom No. 44 With Heavy Lift Top  
 249,200 Lb. Crane Counterweight  
 120,000 Lb. Carbody Counterweight  
 Crawler Machine on a Static Barge  
 0 Degree thru 3 Degree Static Machine List  
 No Travel - 360 Degree Rating

Oper. Radius Feet	Boom Angle Deg.	Boom Point Elev. Feet	0 Degree List Boom Capacity Pounds	1 Degree List Boom Capacity Pounds	2 Degree List Boom Capacity Pounds	3 Degree List Boom Capacity Pounds	Oper. Radius Feet
<b>120 Ft. BOOM</b>							
24	83.0	126.8	363,700 *				24
25	82.5	126.6	361,400 *				25
26	82.0	126.4	359,200 *	293,200 *			26
27	81.6	126.3	357,000 *	291,800 *			27
28	81.1	126.1	354,900 *	290,400 *			28
29	80.6	125.9	352,900 *	289,000 *	257,100 *		29
30	80.1	125.7	350,900 *	287,700 *	256,000 *		30
32	79.1	125.3	347,200 *	285,200 *	254,000 *	222,200 *	32
34	78.1	124.8	343,800 *	282,900 *	252,200 *	220,000 *	34
36	77.2	124.4	339,000 *	280,700 *	250,400 *	217,900 *	36
38	76.2	123.8	321,200 *	278,600 *	248,700 *	215,800 *	38
40	75.2	123.3	303,600	276,600 *	246,900 *	213,800 *	40
42	74.2	122.7	282,600	261,900	235,800 *	204,000 *	42
44	73.2	122.0	264,200	245,900	224,400 *	193,900 *	44
46	72.2	121.4	247,900	231,600	214,000 *	184,800 *	46
48	71.2	120.6	233,400	218,800	204,500 *	176,400 *	48
50	70.1	119.9	220,400	207,300	195,100	168,600 *	50
55	67.6	117.8	193,100	182,800	173,100	151,700 *	55
60	64.9	115.5	171,400	163,200	155,300	137,600 *	60
65	62.2	112.8	153,800	147,000	140,500	125,700 *	65
70	59.5	109.9	139,100	133,500	128,000	115,400 *	70
75	56.6	106.6	126,700	122,100	117,400	106,600 *	75
80	53.6	102.9	116,200	112,200	108,300	98,800 *	80
85	50.6	98.8	107,000	103,700	100,300	91,900 *	85
90	47.3	94.2	99,000	96,200	93,200	85,800 *	90
95	43.9	89.1	91,000 *	89,100 *	87,000	80,300 *	95
100	40.2	83.3	83,600 *	82,000 *	80,500 *	75,400 *	100
105	36.2	76.6	76,800 *	75,500 *	74,300 *	70,900 *	105
110	31.8	68.8	69,700 *	68,700 *	67,700 *	66,800 *	110
115	26.7	59.3	60,500 *	59,800 *	59,000 *	58,300 *	115



# Liftcrane Boom Capacities

# 2250 SERIES 3

Boom No. 44 With Heavy Lift Top  
 249,200 Lb. Crane Counterweight  
 120,000 Lb. Carbody Counterweight  
 Crawler Machine on a Static Barge  
 0 Degree thru 3 Degree Static Machine List  
 No Travel - 360 Degree Rating

Oper. Radius Feet	Boom Angle Deg.	Boom Point Elev. Feet	0 Degree List Boom Capacity Pounds	1 Degree List Boom Capacity Pounds	2 Degree List Boom Capacity Pounds	3 Degree List Boom Capacity Pounds	Oper. Radius Feet
<b>130 Ft. BOOM</b>							
26	82.7	136.6	350,700 *				26
27	82.2	136.4	348,700 *				27
28	81.8	136.2	346,700 *	283,300 *			28
29	81.3	136.1	344,800 *	282,000 *			29
30	80.9	135.9	343,000 *	280,800 *	245,300 *		30
32	80.0	135.5	339,500 *	278,400 *	242,600 *	208,000 *	32
34	79.1	135.1	336,200 *	276,200 *	240,000 *	206,000 *	34
36	78.2	134.6	333,200 *	274,100 *	237,400 *	204,100 *	36
38	77.3	134.2	316,900 *	272,200 *	234,900 *	202,200 *	38
40	76.4	133.6	298,300 *	270,300 *	232,500 *	200,400 *	40
42	75.4	133.1	281,800 *	260,300	230,200 *	198,600 *	42
44	74.5	132.5	264,200	244,500	224,200 *	193,700 *	44
46	73.6	131.9	247,900	230,300	213,800 *	184,500 *	46
48	72.7	131.2	233,400	217,600	203,300	176,100 *	48
50	71.7	130.5	220,400	206,200	193,200	168,400 *	50
55	69.4	128.7	193,100	181,900	171,500	151,500 *	55
60	67.0	126.5	171,400	162,400	153,900	137,400 *	60
65	64.5	124.1	153,700	146,400	139,300	125,500 *	65
70	62.1	121.5	139,000	132,900	127,000	115,300 *	70
75	59.5	118.5	126,700	121,500	116,500	106,400 *	75
80	56.9	115.3	116,100	111,700	107,400	98,600 *	80
85	54.2	111.7	106,900	103,200	99,500	91,800 *	85
90	51.3	107.7	99,000	95,800	92,500	85,700 *	90
95	48.4	103.3	91,900	89,200	86,300	80,200 *	95
100	45.3	98.4	85,600 *	83,300	80,800	75,300 *	100
105	42.0	92.9	78,800 *	77,300 *	75,700 *	70,800 *	105
110	38.5	86.7	72,700 *	71,400 *	70,100 *	66,700 *	110
115	34.7	79.7	67,100 *	66,000 *	65,000 *	63,000 *	115
120	30.5	71.5	61,100 *	60,200 *	59,400 *	58,500 *	120
125	25.6	61.5	53,200 *	52,500 *	51,800 *	51,200 *	125



# Liftcrane Boom Capacities

## 2250 SERIES 3

Boom No. 44 With Heavy Lift Top  
 249,200 Lb. Crane Counterweight  
 120,000 Lb. Carbody Counterweight  
 Crawler Machine on a Static Barge  
 0 Degree thru 3 Degree Static Machine List  
 No Travel - 360 Degree Rating

Oper. Radius Feet	Boom Angle Deg.	Boom Point Elev. Feet	0 Degree List Boom Capacity Pounds	1 Degree List Boom Capacity Pounds	2 Degree List Boom Capacity Pounds	3 Degree List Boom Capacity Pounds	Oper. Radius Feet
<b>140 Ft. BOOM</b>							
27	82.8	146.5	341,800 *				27
28	82.4	146.4	340,000 *				28
29	81.9	146.2	338,200 *	275,900 *			29
30	81.5	146.0	336,400 *	274,700 *			30
32	80.7	145.7	333,100 *	272,400 *	227,800 *		32
34	79.9	145.3	330,100 *	270,300 *	225,400 *	192,700 *	34
36	79.0	144.9	327,200 *	267,500 *	223,100 *	191,000 *	36
38	78.2	144.4	310,400 *	264,400 *	220,900 *	189,300 *	38
40	77.4	144.0	292,100 *	261,300 *	218,700 *	187,700 *	40
42	76.5	143.5	276,000 *	256,100 *	216,500 *	186,000 *	42
44	75.7	142.9	261,500 *	242,700	214,500 *	184,500 *	44
46	74.8	142.3	247,500	228,700	211,900	182,900 *	46
48	74.0	141.7	233,000	216,100	200,900	175,400 *	48
50	73.1	141.1	220,000	204,800	190,900	167,700 *	50
55	70.9	139.4	192,600	180,700	169,600	150,800 *	55
60	68.7	137.4	170,900	161,200	152,200	136,700 *	60
65	66.5	135.2	153,200	145,300	137,800	124,800 *	65
70	64.2	132.8	138,500	131,900	125,600	114,600 *	70
75	61.9	130.1	126,200	120,600	115,200	105,700 *	75
80	59.5	127.2	115,600	110,800	106,200	98,000 *	80
85	57.1	124.0	106,400	102,400	98,300	91,100 *	85
90	54.6	120.4	98,400	94,900	91,400	85,000 *	90
95	52.0	116.5	91,400	88,300	85,300	79,500 *	95
100	49.3	112.2	85,100	82,500	79,800	74,600 *	100
105	46.5	107.5	79,600	77,200	74,800	70,200 *	105
110	43.5	102.3	73,700 *	72,100 *	70,400	66,100 *	110
115	40.4	96.5	68,200 *	66,800 *	65,500 *	62,400 *	115
120	37.0	90.0	63,100 *	61,900 *	60,800 *	59,000 *	120
125	33.4	82.6	58,400 *	57,400 *	56,500 *	55,600 *	125
130	29.3	74.0	53,100 *	52,300 *	51,500 *	50,800 *	130



# Liftcrane Boom Capacities

# 2250 SERIES 3

Boom No. 44 With Heavy Lift Top  
 249,200 Lb. Crane Counterweight  
 120,000 Lb. Carbody Counterweight  
 Crawler Machine on a Static Barge  
 0 Degree thru 3 Degree Static Machine List  
 No Travel - 360 Degree Rating

Oper. Radius Feet	Boom Angle Deg.	Boom Point Elev. Feet	0 Degree List Boom Capacity Pounds	1 Degree List Boom Capacity Pounds	2 Degree List Boom Capacity Pounds	3 Degree List Boom Capacity Pounds	Oper. Radius Feet
<b>150 Ft. BOOM</b>							
28	82.9	156.5	302,400 *				28
29	82.5	156.3	300,500 *				29
30	82.1	156.2	298,600 *				30
32	81.3	155.8	295,000 *	223,900 *			32
34	80.6	155.5	291,500 *	221,800 *	191,000 *		34
36	79.8	155.1	288,300 *	219,900 *	189,600 *	166,600 *	36
38	79.0	154.7	285,200 *	218,100 *	188,200 *	165,500 *	38
40	78.2	154.2	282,300 *	216,300 *	186,800 *	163,000 *	40
42	77.4	153.8	271,500 *	214,200 *	183,300 *	160,300 *	42
44	76.6	153.3	257,200 *	209,800 *	180,000 *	157,600 *	44
46	75.8	152.7	244,200 *	205,600 *	176,800 *	155,000 *	46
48	75.1	152.2	232,500 *	201,500 *	173,600 *	152,500 *	48
50	74.3	151.6	219,600	197,600 *	170,600 *	150,000 *	50
55	72.3	150.0	192,200	179,500	163,400 *	144,200 *	55
60	70.2	148.2	170,500	160,200	150,600	136,200 *	60
65	68.2	146.2	152,800	144,300	136,300	124,300 *	65
70	66.1	143.9	138,100	131,000	124,300	114,000 *	70
75	63.9	141.5	125,700	119,700	114,000	105,200 *	75
80	61.8	138.8	115,100	110,000	105,100	97,400 *	80
85	59.6	135.9	106,000	101,600	97,300	90,600 *	85
90	57.3	132.6	98,000	94,200	90,400	84,500 *	90
95	55.0	129.1	91,000	87,600	84,300	79,000 *	95
100	52.6	125.3	84,700	81,800	78,800	74,100 *	100
105	50.1	121.2	79,100	76,500	73,900	69,700 *	105
110	47.5	116.6	74,100	71,800	69,500	65,600 *	110
115	44.8	111.6	69,100 *	67,500 *	65,500	61,900 *	115
120	42.0	106.1	64,100 *	62,700 *	61,300 *	58,500 *	120
125	38.9	100.0	59,400 *	58,200 *	57,100 *	55,400 *	125
130	35.7	93.2	55,100 *	54,100 *	53,100 *	52,100 *	130
135	32.2	85.4	51,000 *	50,200 *	49,400 *	48,600 *	135
140	28.3	76.5	46,300 *	45,600 *	44,900 *	44,300 *	140





# Liftcrane Boom Capacities

# 2250 SERIES 3

Boom No. 44 With Heavy Lift Top  
 249,200 Lb. Crane Counterweight  
 120,000 Lb. Carbody Counterweight  
 Crawler Machine on a Static Barge  
 0 Degree thru 3 Degree Static Machine List  
 No Travel - 360 Degree Rating

Oper. Radius Feet	Boom Angle Deg.	Boom Point Elev. Feet	0 Degree List Boom Capacity Pounds	1 Degree List Boom Capacity Pounds	2 Degree List Boom Capacity Pounds	3 Degree List Boom Capacity Pounds	Oper. Radius Feet
<b>160 Ft. BOOM</b>							
29	83.0	166.4	292,100 *				29
30	82.6	166.3	290,300 *				30
32	81.9	166.0	287,100 *	217,700 *			32
34	81.1	165.7	284,000 *	215,900 *			34
36	80.4	165.3	281,100 *	214,100 *	184,700 *		36
38	79.7	164.9	278,300 *	212,400 *	183,400 *	160,600 *	38
40	79.0	164.5	275,700 *	210,800 *	180,600 *	157,700 *	40
42	78.2	164.0	267,200 *	206,800 *	177,100 *	154,900 *	42
44	77.5	163.6	253,000 *	202,400 *	173,700 *	152,200 *	44
46	76.8	163.1	240,300 *	198,200 *	170,500 *	149,600 *	46
48	76.0	162.6	228,700 *	194,100 *	167,300 *	147,100 *	48
50	75.3	162.0	218,200 *	190,200 *	164,300 *	144,600 *	50
55	73.4	160.5	191,700	178,200	157,000 *	138,700 *	55
60	71.5	158.8	170,000	159,000	148,900	133,200 *	60
65	69.6	157.0	152,300	143,200	134,800	123,600 *	65
70	67.7	154.9	137,600	130,000	122,900	113,300 *	70
75	65.7	152.6	125,200	118,800	112,700	104,500 *	75
80	63.7	150.2	114,600	109,100	103,800	96,700 *	80
85	61.7	147.5	105,400	100,700	96,100	89,900 *	85
90	59.6	144.5	97,400	93,300	89,300	83,800 *	90
95	57.5	141.3	90,400	86,800	83,200	78,400 *	95
100	55.3	137.9	84,100	81,000	77,800	73,400 *	100
105	53.1	134.1	78,500	75,700	72,900	69,000 *	105
110	50.7	130.1	73,500	71,000	68,500	65,000 *	110
115	48.4	125.6	69,000	66,800	64,500	61,300 *	115
120	45.9	120.8	64,600 *	62,900	60,800	57,900 *	120
125	43.3	115.6	60,000 *	58,600 *	57,200 *	54,700 *	125
130	40.5	109.8	55,700 *	54,500 *	53,300 *	51,800 *	130
135	37.6	103.4	51,700 *	50,600 *	49,600 *	48,600 *	135
140	34.5	96.2	47,900 *	47,000 *	46,200 *	45,300 *	140
145	31.1	88.2	44,400 *	43,700 *	42,900 *	42,200 *	145
150	27.3	78.8	40,100 *	39,500 *	38,900 *	38,300 *	150



# Liftcrane Boom Capacities

# 2250 SERIES 3

Boom No. 44 With Heavy Lift Top  
 249,200 Lb. Crane Counterweight  
 120,000 Lb. Carbody Counterweight  
 Crawler Machine on a Static Barge  
 0 Degree thru 3 Degree Static Machine List  
 No Travel - 360 Degree Rating

Oper. Radius Feet	Boom Angle Deg.	Boom Point Elev. Feet	0 Degree List Boom Capacity Pounds	1 Degree List Boom Capacity Pounds	2 Degree List Boom Capacity Pounds	3 Degree List Boom Capacity Pounds	Oper. Radius Feet
<b>170 Ft. BOOM</b>							
30	83.0	176.4	284,100 *				30
32	82.4	176.1	281,100 *				32
34	81.7	175.8	278,300 *	211,100 *			34
36	81.0	175.5	275,600 *	209,500 *	180,800 *		36
38	80.3	175.1	273,100 *	207,900 *	178,600 *		38
40	79.6	174.7	270,700 *	204,600 *	175,000 *	153,100 *	40
42	78.9	174.3	263,000 *	200,100 *	171,600 *	150,300 *	42
44	78.2	173.8	249,000 *	195,800 *	168,200 *	147,600 *	44
46	77.5	173.4	236,400 *	191,600 *	165,000 *	145,000 *	46
48	76.9	172.9	225,000 *	187,600 *	161,900 *	142,500 *	48
50	76.2	172.4	214,700 *	183,700 *	158,800 *	140,000 *	50
55	74.4	171.0	191,600	174,600 *	151,700 *	134,100 *	55
60	72.6	169.4	169,800	158,200	145,000 *	128,600 *	60
65	70.9	167.6	152,100	142,600	133,700	123,400 *	65
70	69.1	165.7	137,400	129,400	121,900	113,200 *	70
75	67.2	163.6	125,000	118,200	111,800	104,300 *	75
80	65.4	161.3	114,500	108,600	103,000	96,600 *	80
85	63.5	158.8	105,300	100,200	95,400	89,700 *	85
90	61.6	156.1	97,300	92,900	88,600	83,600 *	90
95	59.6	153.2	90,300	86,400	82,600	78,200 *	95
100	57.6	150.0	84,000	80,600	77,200	73,300 *	100
105	55.6	146.6	78,400	75,400	72,400	68,900 *	105
110	53.5	142.9	73,400	70,700	68,000	64,800 *	110
115	51.3	138.9	68,800	66,400	64,000	61,100 *	115
120	49.1	134.6	64,700	62,600	60,400	57,700 *	120
125	46.8	129.9	60,900	59,000	57,000	54,600 *	125
130	44.4	124.9	56,700 *	55,300 *	53,900 *	51,700 *	130
135	41.9	119.3	52,700 *	51,500 *	50,300 *	49,100 *	135
140	39.2	113.3	49,100 *	48,000 *	46,900 *	45,900 *	140
145	36.4	106.6	45,600 *	44,700 *	43,800 *	42,900 *	145
150	33.4	99.2	42,400 *	41,600 *	40,800 *	40,000 *	150
155	30.1	90.8	39,300 *	38,600 *	37,900 *	37,300 *	155
160	26.5	81.1	35,500 *	34,800 *	34,300 *	33,700 *	160



# Liftcrane Boom Capacities

# 2250 SERIES 3

Boom No. 44 With Heavy Lift Top  
 249,200 Lb. Crane Counterweight  
 120,000 Lb. Carbody Counterweight  
 Crawler Machine on a Static Barge  
 0 Degree thru 3 Degree Static Machine List  
 No Travel - 360 Degree Rating

Oper. Radius Feet	Boom Angle Deg.	Boom Point Elev. Feet	0 Degree List Boom Capacity Pounds	1 Degree List Boom Capacity Pounds	2 Degree List Boom Capacity Pounds	3 Degree List Boom Capacity Pounds	Oper. Radius Feet
<b>180 Ft. BOOM</b>							
32	82.8	186.2	274,600 *				32
34	82.1	185.9	272,100 *				34
36	81.5	185.6	269,700 *	204,400 *			36
38	80.9	185.3	267,400 *	201,700 *	172,400 *		38
40	80.2	184.9	265,200 *	197,200 *	168,800 *		40
42	79.6	184.5	258,200 *	192,800 *	165,400 *	144,500 *	42
44	78.9	184.1	244,600 *	188,500 *	162,100 *	142,400 *	44
46	78.3	183.6	232,200 *	184,400 *	158,900 *	139,700 *	46
48	77.6	183.2	221,000 *	180,500 *	155,800 *	137,200 *	48
50	76.9	182.7	210,700 *	176,600 *	152,800 *	134,800 *	50
55	75.3	181.4	188,900 *	167,600 *	145,700 *	128,900 *	55
60	73.6	179.9	169,300	157,100	139,100 *	123,500 *	60
65	72.0	178.3	151,600	141,500	132,200	118,400 *	65
70	70.3	176.5	136,900	128,400	120,500	112,500 *	70
75	68.6	174.5	124,500	117,300	110,500	103,600 *	75
80	66.8	172.3	113,900	107,700	101,800	95,900 *	80
85	65.1	170.0	104,700	99,400	94,200	89,000 *	85
90	63.3	167.5	96,700	92,000	87,500	83,000 *	90
95	61.5	164.8	89,700	85,600	81,500	77,500 *	95
100	59.6	161.8	83,400	79,800	76,200	72,600 *	100
105	57.8	158.7	77,800	74,600	71,400	68,200 *	105
110	55.8	155.3	72,800	69,900	67,000	64,100 *	110
115	53.9	151.7	68,300	65,700	63,100	60,400 *	115
120	51.8	147.7	64,100	61,800	59,500	57,100 *	120
125	49.8	143.5	60,300	58,300	56,100	53,900 *	125
130	47.6	139.0	56,900	55,000	53,100	51,100 *	130
135	45.4	134.1	52,900 *	51,500 *	50,200 *	48,400 *	135
140	43.1	128.8	49,300 *	48,000 *	46,800 *	45,700 *	140
145	40.6	123.0	45,800 *	44,700 *	43,700 *	42,700 *	145
150	38.1	116.7	42,600 *	41,700 *	40,700 *	39,800 *	150
155	35.4	109.8	39,600 *	38,800 *	38,000 *	37,200 *	155
160	32.4	102.1	36,800 *	36,100 *	35,400 *	34,700 *	160
165	29.2	93.4	34,100 *	33,500 *	32,900 *	32,300 *	165
170	25.7	83.3	30,500 *	29,900 *	29,400 *	28,900 *	170



# Liftcrane Boom Capacities

# 2250 SERIES 3

Boom No. 44 With Heavy Lift Top  
 249,200 Lb. Crane Counterweight  
 120,000 Lb. Carbody Counterweight  
 Crawler Machine on a Static Barge  
 0 Degree thru 3 Degree Static Machine List  
 No Travel - 360 Degree Rating

Oper. Radius Feet	Boom Angle Deg.	Boom Point Elev. Feet	0 Degree List Boom Capacity Pounds	1 Degree List Boom Capacity Pounds	2 Degree List Boom Capacity Pounds	3 Degree List Boom Capacity Pounds	Oper. Radius Feet
<b>190 Ft. BOOM</b>							
34	82.6	196.0	241,300 *				34
36	81.9	195.7	238,800 *	175,900 *			36
38	81.3	195.4	236,500 *	174,600 *			38
40	80.7	195.1	234,200 *	173,200 *	144,900 *		40
42	80.1	194.7	232,000 *	171,600 *	142,600 *		42
44	79.5	194.3	229,900 *	168,500 *	140,300 *	119,900 *	44
46	78.9	193.9	227,200 *	165,500 *	138,100 *	118,200 *	46
48	78.3	193.4	218,000 *	162,600 *	135,900 *	116,400 *	48
50	77.6	193.0	207,800 *	159,800 *	133,800 *	114,800 *	50
55	76.1	191.7	186,000 *	153,100 *	128,700 *	110,700 *	55
60	74.5	190.3	168,300 *	146,800 *	123,900 *	106,900 *	60
65	72.9	188.8	151,100	140,500	119,300 *	103,300 *	65
70	71.4	187.1	136,400	127,500	115,000 *	99,800 *	70
75	69.7	185.3	124,000	116,400	109,300	96,500 *	75
80	68.1	183.2	113,400	106,900	100,700	93,300 *	80
85	66.5	181.1	104,200	98,600	93,200	88,200	85
90	64.8	178.7	96,200	91,300	86,500	82,100	90
95	63.1	176.2	89,200	84,800	80,600	76,600	95
100	61.4	173.4	82,900	79,000	75,300	71,700	100
105	59.7	170.5	77,300	73,900	70,500	67,300	105
110	57.9	167.4	72,300	69,200	66,200	63,300	110
115	56.1	164.0	67,700	65,000	62,200	59,600	115
120	54.2	160.4	63,600	61,100	58,600	56,300	120
125	52.3	156.6	59,800	57,600	55,300	53,200	125
130	50.3	152.4	56,400	54,400	52,300	50,300	130
135	48.3	148.0	53,200	51,400	49,500	47,700	135
140	46.2	143.2	49,500 *	48,100 *	46,800 *	45,200	140
145	44.1	138.1	46,100 *	44,800 *	43,600 *	42,500 *	145
150	41.8	132.6	42,900 *	41,800 *	40,700 *	39,700 *	150
155	39.5	126.6	39,900 *	38,900 *	38,000 *	37,100 *	155
160	37.0	120.0	37,100 *	36,300 *	35,400 *	34,600 *	160
165	34.4	112.8	34,500 *	33,700 *	33,000 *	32,300 *	165
170	31.5	104.8	31,900 *	31,300 *	30,600 *	30,000 *	170
175	28.4	95.8	29,500 *	29,000 *	28,400 *	27,900 *	175



# Liftcrane Boom Capacities

# 2250 SERIES 3

Boom No. 44 With Heavy Lift Top  
 249,200 Lb. Crane Counterweight  
 120,000 Lb. Carbody Counterweight  
 Crawler Machine on a Static Barge  
 0 Degree thru 3 Degree Static Machine List  
 No Travel - 360 Degree Rating

Oper. Radius Feet	Boom Angle Deg.	Boom Point Elev. Feet	0 Degree List Boom Capacity Pounds	1 Degree List Boom Capacity Pounds	2 Degree List Boom Capacity Pounds	3 Degree List Boom Capacity Pounds	Oper. Radius Feet
<b>200 Ft. BOOM</b>							
34	82.9	206.1	233,400 *				34
36	82.4	205.8	231,200 *				36
38	81.8	205.5	229,100 *	169,200 *			38
40	81.2	205.2	227,100 *	168,000 *			40
42	80.6	204.8	225,200 *	164,800 *	137,100 *		42
44	80.0	204.5	223,200 *	161,700 *	134,800 *	115,300 *	44
46	79.4	204.1	218,200 *	158,700 *	132,500 *	113,500 *	46
48	78.9	203.7	213,400 *	155,800 *	130,300 *	111,700 *	48
50	78.3	203.2	205,200 *	153,000 *	128,200 *	110,000 *	50
55	76.8	202.1	183,500 *	146,300 *	123,000 *	105,900 *	55
60	75.3	200.7	165,800 *	140,000 *	118,200 *	102,000 *	60
65	73.8	199.3	150,600	134,100 *	113,600 *	98,400 *	65
70	72.3	197.7	135,900	126,500	109,300 *	94,800 *	70
75	70.8	195.9	123,400	115,400	105,200 *	91,500 *	75
80	69.3	194.0	112,800	105,900	99,500	88,300 *	80
85	67.7	192.0	103,600	97,700	92,000	85,200 *	85
90	66.2	189.8	95,600	90,400	85,400	80,800	90
95	64.6	187.4	88,600	84,000	79,500	75,400	95
100	63.0	184.8	82,300	78,200	74,300	70,500	100
105	61.3	182.1	76,700	73,100	69,500	66,200	105
110	59.7	179.2	71,700	68,400	65,200	62,200	110
115	58.0	176.0	67,100	64,200	61,300	58,500	115
120	56.3	172.7	63,000	60,300	57,700	55,200	120
125	54.5	169.1	59,200	56,800	54,400	52,100	125
130	52.7	165.3	55,800	53,600	51,400	49,300	130
135	50.9	161.3	52,600	50,600	48,600	46,700	135
140	49.0	157.0	49,500 *	47,800	46,000	44,200	140
145	47.0	152.3	46,100 *	44,700 *	43,300 *	42,000	145
150	45.0	147.3	42,900 *	41,700 *	40,400 *	39,300 *	150
155	42.9	142.0	39,900 *	38,800 *	37,700 *	36,700 *	155
160	40.7	136.2	37,100 *	36,100 *	35,200 *	34,200 *	160
165	38.4	130.0	34,500 *	33,600 *	32,700 *	31,900 *	165
170	36.0	123.2	32,000 *	31,200 *	30,500 *	29,700 *	170
175	33.4	115.8	29,700 *	29,000 *	28,300 *	27,600 *	175
180	30.7	107.5	27,400 *	26,800 *	26,200 *	25,600 *	180
185	27.7	98.3	25,200 *	24,700 *	24,200 *	23,700 *	185



# Liftcrane Boom Capacities

# 2250 SERIES 3

Boom No. 44 With Heavy Lift Top  
 249,200 Lb. Crane Counterweight  
 120,000 Lb. Carbody Counterweight  
 Crawler Machine on a Static Barge  
 0 Degree thru 3 Degree Static Machine List  
 No Travel - 360 Degree Rating

Oper. Radius Feet	Boom Angle Deg.	Boom Point Elev. Feet	0 Degree List Boom Capacity Pounds	1 Degree List Boom Capacity Pounds	2 Degree List Boom Capacity Pounds	3 Degree List Boom Capacity Pounds	Oper. Radius Feet
<b>210 Ft. BOOM</b>							
36	82.7	215.9	225,300 *				36
38	82.2	215.6	223,500 *				38
40	81.6	215.3	221,700 *	161,500 *			40
42	81.1	215.0	219,300 *	158,400 *			42
44	80.5	214.6	214,300 *	155,400 *	129,700 *		44
46	80.0	214.3	209,400 *	152,500 *	127,500 *	109,400 *	46
48	79.4	213.9	204,700 *	149,600 *	125,300 *	107,600 *	48
50	78.8	213.5	200,100 *	146,800 *	123,200 *	105,900 *	50
55	77.4	212.3	180,800 *	140,100 *	118,000 *	101,800 *	55
60	76.0	211.1	163,300 *	133,900 *	113,200 *	97,900 *	60
65	74.6	209.7	148,700 *	128,000 *	108,700 *	94,200 *	65
70	73.2	208.2	135,600	122,500 *	104,400 *	90,700 *	70
75	71.8	206.5	123,200	114,800	100,300 *	87,300 *	75
80	70.3	204.7	112,600	105,300	96,400 *	84,200 *	80
85	68.8	202.8	103,400	97,100	91,200	81,100 *	85
90	67.4	200.7	95,400	89,900	84,700	78,200 *	90
95	65.9	198.5	88,300	83,500	78,800	74,500	95
100	64.4	196.1	82,000	77,700	73,600	69,700	100
105	62.8	193.5	76,400	72,600	68,900	65,400	105
110	61.3	190.8	71,400	68,000	64,600	61,400	110
115	59.7	187.8	66,900	63,800	60,700	57,800	115
120	58.1	184.7	62,700	59,900	57,200	54,500	120
125	56.4	181.4	59,000	56,400	53,900	51,500	125
130	54.8	177.9	55,500	53,200	50,900	48,700	130
135	53.1	174.1	52,300	50,200	48,100	46,100	135
140	51.3	170.1	49,400	47,500	45,500	43,700	140
145	49.5	165.9	46,500 *	44,900	43,100	41,400	145
150	47.7	161.4	43,400 *	42,000 *	40,600 *	39,300	150
155	45.8	156.5	40,400 *	39,100 *	37,900 *	36,800 *	155
160	43.8	151.3	37,600 *	36,500 *	35,400 *	34,300 *	160
165	41.8	145.8	35,000 *	33,900 *	33,000 *	32,000 *	165
170	39.7	139.8	32,500 *	31,600 *	30,700 *	29,900 *	170
175	37.4	133.4	30,200 *	29,300 *	28,600 *	27,800 *	175
180	35.1	126.4	27,900 *	27,200 *	26,500 *	25,900 *	180
185	32.6	118.7	25,800 *	25,200 *	24,600 *	24,000 *	185
190	29.9	110.2	23,900 *	23,200 *	22,700 *	22,200 *	190
195	27.0	100.6	22,000 *	21,400 *	20,900 *	20,500 *	195



# Liftcrane Boom Capacities

# 2250 SERIES 3

Boom No. 44 With Heavy Lift Top  
 249,200 Lb. Crane Counterweight  
 120,000 Lb. Carbody Counterweight  
 Crawler Machine on a Static Barge  
 0 Degree thru 3 Degree Static Machine List  
 No Travel - 360 Degree Rating

Oper. Radius Feet	Boom Angle Deg.	Boom Point Elev. Feet	0 Degree List Boom Capacity Pounds	1 Degree List Boom Capacity Pounds	2 Degree List Boom Capacity Pounds	3 Degree List Boom Capacity Pounds	Oper. Radius Feet
<b>220 Ft. BOOM</b>							
38	82.5	225.8	217,300 *				38
40	82.0	225.5	214,800 *	159,000 *			40
42	81.5	225.1	209,800 *	155,800 *			42
44	80.9	224.8	205,000 *	152,700 *	127,200 *		44
46	80.4	224.4	200,200 *	149,700 *	124,900 *		46
48	79.9	224.1	195,600 *	146,800 *	122,700 *	101,700 *	48
50	79.4	223.7	191,200 *	143,900 *	120,500 *	101,600 *	50
55	78.0	222.6	177,800 *	137,100 *	115,300 *	99,300 *	55
60	76.7	221.4	160,500 *	130,800 *	110,400 *	95,300 *	60
65	75.3	220.1	146,000 *	124,800 *	105,700 *	91,500 *	65
70	74.0	218.7	133,800 *	119,200 *	101,300 *	87,900 *	70
75	72.6	217.1	122,600	113,900 *	97,100 *	84,500 *	75
80	71.2	215.4	112,000	104,400	93,200 *	81,200 *	80
85	69.9	213.5	102,800	96,200	89,400 *	78,100 *	85
90	68.5	211.6	94,800	89,000	83,600	75,100 *	90
95	67.0	209.4	87,700	82,600	77,800	72,300 *	95
100	65.6	207.2	81,500	76,900	72,600	68,600	100
105	64.2	204.7	75,800	71,800	67,900	64,300	105
110	62.7	202.2	70,800	67,200	63,700	60,400	110
115	61.2	199.4	66,300	63,000	59,800	56,800	115
120	59.7	196.5	62,100	59,200	56,200	53,500	120
125	58.2	193.4	58,300	55,700	53,000	50,500	125
130	56.6	190.1	54,900	52,400	50,000	47,700	130
135	55.0	186.6	51,700	49,500	47,200	45,100	135
140	53.4	182.9	48,800	46,700	44,700	42,700	140
145	51.7	179.0	46,100	44,200	42,300	40,500	145
150	50.1	174.8	43,200 *	41,600 *	40,100	38,400	150
155	48.3	170.4	40,200 *	38,800 *	37,500 *	36,200 *	155
160	46.5	165.6	37,400 *	36,100 *	34,900 *	33,800 *	160
165	44.7	160.6	34,800 *	33,600 *	32,600 *	31,500 *	165
170	42.8	155.2	32,300 *	31,300 *	30,300 *	29,400 *	170
175	40.8	149.5	30,000 *	29,100 *	28,200 *	27,300 *	175
180	38.7	143.3	27,800 *	27,000 *	26,200 *	25,400 *	180
185	36.5	136.6	25,700 *	25,000 *	24,300 *	23,600 *	185
190	34.2	129.4	23,700 *	23,100 *	22,400 *	21,800 *	190
195	31.8	121.5	21,800 *	21,200 *	20,700 *	20,100 *	195
200	29.2	112.7	20,000 *	19,500 *	19,000 *	18,500 *	200
205	26.3	102.9	18,300 *	17,800 *	17,300 *	16,900 *	205





# Liftcrane Boom Capacities

# 2250 SERIES 3

**Boom No. 44 With Heavy Lift Top**  
**249,200 Lb. Crane Counterweight**  
**120,000 Lb. Carbody Counterweight**  
**Crawler Machine on a Static Barge**  
**0 Degree thru 3 Degree Static Machine List**  
**No Travel - 360 Degree Rating**

Oper. Radius Feet	Boom Angle Deg.	Boom Point Elev. Feet	0 Degree List Boom Capacity Pounds	1 Degree List Boom Capacity Pounds	2 Degree List Boom Capacity Pounds	3 Degree List Boom Capacity Pounds	Oper. Radius Feet
<b>230 Ft. BOOM</b>							
38	82.9	235.9	193,200 *				38
40	82.4	235.6	191,600 *				40
42	81.8	235.3	190,000 *	138,800 *			42
44	81.3	234.9	188,500 *	136,700 *			44
46	80.8	234.6	187,100 *	134,600 *	109,100 *		46
48	80.3	234.2	183,900 *	132,500 *	107,800 *		48
50	79.8	233.9	180,200 *	130,400 *	106,300 *	85,600 *	50
55	78.6	232.9	170,900 *	125,300 *	102,500 *	85,300 *	55
60	77.3	231.7	158,500 *	120,500 *	98,900 *	83,300 *	60
65	76.0	230.5	144,100 *	115,900 *	95,500 *	80,600 *	65
70	74.7	229.1	131,900 *	111,300 *	92,200 *	78,000 *	70
75	73.4	227.6	121,500 *	106,700 *	89,100 *	75,500 *	75
80	72.1	226.0	111,500	102,200 *	86,000 *	73,100 *	80
85	70.8	224.2	102,300	95,400	82,900 *	70,700 *	85
90	69.4	222.3	94,300	88,200	79,800 *	68,500 *	90
95	68.1	220.3	87,200	81,900	76,800 *	66,200 *	95
100	66.7	218.2	80,900	76,200	71,700	63,900 *	100
105	65.4	215.9	75,300	71,100	67,000	61,700 *	105
110	64.0	213.4	70,300	66,500	62,800	59,300	110
115	62.6	210.8	65,700	62,300	58,900	55,800	115
120	61.2	208.1	61,600	58,500	55,400	52,600	120
125	59.7	205.1	57,800	55,000	52,200	49,600	125
130	58.3	202.1	54,300	51,800	49,200	46,800	130
135	56.8	198.8	51,200	48,800	46,500	44,200	135
140	55.2	195.3	48,200	46,100	43,900	41,800	140
145	53.7	191.7	45,500	43,500	41,500	39,600	145
150	52.1	187.8	43,000	41,200	39,300	37,500	150
155	50.5	183.7	40,100 *	38,600 *	37,100 *	35,600	155
160	48.9	179.3	37,300 *	35,900 *	34,600 *	33,400 *	160
165	47.2	174.7	34,700 *	33,400 *	32,200 *	31,100 *	165
170	45.4	169.8	32,200 *	31,100 *	30,000 *	29,000 *	170
175	43.6	164.6	29,900 *	28,900 *	27,900 *	26,900 *	175
180	41.8	159.0	27,700 *	26,800 *	25,900 *	25,000 *	180
185	39.8	153.1	25,600 *	24,800 *	24,000 *	23,200 *	185
190	37.8	146.7	23,700 *	22,900 *	22,200 *	21,500 *	190
195	35.7	139.8	21,800 *	21,100 *	20,400 *	19,800 *	195
200	33.5	132.4	20,000 *	19,400 *	18,800 *	18,200 *	200
205	31.1	124.2	18,300 *	17,700 *	17,200 *	16,700 *	205
210	28.5	115.2	16,700 *	16,100 *	15,600 *	15,200 *	210
215	25.7	105.1	15,100 *	14,500 *	14,100 *	13,800 *	215



# Liftcrane Boom Capacities

# 2250 SERIES 3

**Boom No. 44 With Heavy Lift Top**  
**249,200 Lb. Crane Counterweight**  
**120,000 Lb. Carbody Counterweight**  
**Crawler Machine on a Static Barge**  
**0 Degree thru 3 Degree Static Machine List**  
**No Travel - 360 Degree Rating**

Oper. Radius Feet	Boom Angle Deg.	Boom Point Elev. Feet	0 Degree List Boom Capacity Pounds	1 Degree List Boom Capacity Pounds	2 Degree List Boom Capacity Pounds	3 Degree List Boom Capacity Pounds	Oper. Radius Feet
<b>240 Ft. BOOM</b>							
40	82.7	245.7	185,800 *				40
42	82.2	245.4	184,400 *				42
44	81.7	245.1	181,900 *	130,100 *			44
46	81.2	244.7	178,400 *	127,900 *			46
48	80.7	244.4	174,900 *	125,800 *	98,500 *		48
50	80.3	244.0	171,300 *	123,700 *	98,300 *		50
55	79.0	243.1	162,500 *	118,700 *	97,200 *	76,600 *	55
60	77.8	242.0	153,900 *	113,900 *	93,600 *	76,200 *	60
65	76.6	240.8	141,600 *	109,300 *	90,100 *	75,800 *	65
70	75.4	239.5	129,500 *	104,900 *	86,800 *	73,400 *	70
75	74.1	238.0	119,100 *	100,500 *	83,600 *	70,900 *	75
80	72.9	236.5	110,200 *	96,200 *	80,500 *	68,400 *	80
85	71.6	234.8	101,700	92,000 *	77,500 *	66,000 *	85
90	70.3	233.0	93,700	87,400	74,600 *	63,700 *	90
95	69.1	231.1	86,600	81,000	71,700 *	61,500 *	95
100	67.8	229.1	80,300	75,400	68,800 *	59,300 *	100
105	66.5	226.9	74,700	70,300	66,000 *	57,100 *	105
110	65.2	224.6	69,600	65,700	61,800	55,000 *	110
115	63.8	222.1	65,100	61,500	58,000	52,800 *	115
120	62.5	219.5	60,900	57,700	54,500	50,700 *	120
125	61.1	216.7	57,200	54,200	51,300	48,600 *	125
130	59.7	213.8	53,700	51,000	48,300	45,800	130
135	58.3	210.7	50,500	48,000	45,600	43,300	135
140	56.9	207.5	47,600	45,300	43,000	40,900	140
145	55.5	204.0	44,900	42,800	40,700	38,700	145
150	54.0	200.4	42,300	40,400	38,500	36,600	150
155	52.5	196.6	39,800 *	38,200 *	36,400	34,700	155
160	50.9	192.5	37,000 *	35,500 *	34,100 *	32,700 *	160
165	49.4	188.2	34,400 *	33,000 *	31,700 *	30,500 *	165
170	47.8	183.7	31,900 *	30,700 *	29,500 *	28,300 *	170
175	46.1	178.9	29,600 *	28,400 *	27,400 *	26,300 *	175
180	44.4	173.9	27,400 *	26,400 *	25,400 *	24,400 *	180
185	42.6	168.5	25,300 *	24,400 *	23,500 *	22,600 *	185
190	40.8	162.7	23,400 *	22,500 *	21,700 *	20,900 *	190
195	38.9	156.6	21,500 *	20,700 *	20,000 *	19,200 *	195
200	37.0	150.0	19,700 *	19,000 *	18,300 *	17,700 *	200
205	34.9	142.9	18,000 *	17,400 *	16,800 *	16,200 *	205
210	32.7	135.3	16,400 *	15,800 *	15,300 *	14,700 *	210
215	30.4	126.9	14,800 *	14,300 *	13,800 *	13,300 *	215
220	27.9	117.7	13,300 *	12,800 *	12,400 *	12,000 *	220
225	25.1	107.3	11,900 *	11,400 *	11,000 *	10,600 *	225



# Liftcrane Boom Capacities

# 2250 SERIES 3

**Boom No. 44 With Heavy Lift Top**  
**249,200 Lb. Crane Counterweight**  
**120,000 Lb. Carbody Counterweight**  
**Crawler Machine on a Static Barge**  
**0 Degree thru 3 Degree Static Machine List**  
**No Travel - 360 Degree Rating**

Oper. Radius Feet	Boom Angle Deg.	Boom Point Elev. Feet	0 Degree List Boom Capacity Pounds	1 Degree List Boom Capacity Pounds	2 Degree List Boom Capacity Pounds	3 Degree List Boom Capacity Pounds	Oper. Radius Feet
<b>250 Ft. BOOM</b>							
40	83.0	255.8	179,100 *				40
42	82.5	255.5	177,900 *				42
44	82.0	255.2	174,900 *	121,100 *			44
46	81.6	254.9	171,600 *	120,800 *			46
48	81.1	254.6	168,200 *	120,400 *			48
50	80.6	254.2	164,900 *	119,400 *	90,300 *		50
55	79.5	253.3	156,500 *	114,500 *	89,700 *	70,200 *	55
60	78.3	252.2	148,300 *	109,700 *	89,200 *	69,900 *	60
65	77.1	251.1	140,300 *	105,200 *	87,000 *	69,500 *	65
70	76.0	249.8	129,700 *	100,900 *	83,700 *	69,100 *	70
75	74.8	248.5	119,300 *	96,600 *	80,500 *	68,500 *	75
80	73.6	247.0	110,400 *	92,400 *	77,500 *	66,100 *	80
85	72.4	245.4	102,500	88,400 *	74,500 *	63,700 *	85
90	71.2	243.7	94,400	84,500 *	71,700 *	61,400 *	90
95	69.9	241.8	87,400	80,700 *	68,800 *	59,100 *	95
100	68.7	239.9	81,100	75,900	66,000 *	57,000 *	100
105	67.5	237.8	75,500	70,900	63,300 *	54,900 *	105
110	66.2	235.6	70,400	66,300	60,700 *	52,800 *	110
115	64.9	233.3	65,900	62,100	58,100 *	50,700 *	115
120	63.7	230.8	61,700	58,300	55,000	48,600 *	120
125	62.4	228.2	58,000	54,900	51,800	46,600 *	125
130	61.1	225.4	54,500	51,700	48,900	44,700 *	130
135	59.7	222.5	51,300	48,700	46,200	42,700 *	135
140	58.4	219.4	48,400	46,000	43,600	40,800 *	140
145	57.0	216.2	45,700	43,500	41,300	39,000 *	145
150	55.6	212.7	43,100	41,100	39,100	37,200 *	150
155	54.2	209.1	40,800	38,900	37,000	35,200	155
160	52.8	205.4	38,600	36,900	35,100	33,400	160
165	51.3	201.4	36,000 *	34,600 *	33,200 *	31,800	165
170	49.8	197.2	33,600 *	32,200 *	30,900 *	29,700 *	170
175	48.3	192.7	31,200 *	30,000 *	28,800 *	27,700 *	175
180	46.7	188.0	29,100 *	27,900 *	26,800 *	25,800 *	180
185	45.1	183.1	27,000 *	26,000 *	25,000 *	24,000 *	185
190	43.4	177.8	25,000 *	24,100 *	23,200 *	22,300 *	190
195	41.7	172.2	23,200 *	22,300 *	21,500 *	20,700 *	195
200	40.0	166.3	21,400 *	20,600 *	19,800 *	19,100 *	200
205	38.1	160.0	19,700 *	19,000 *	18,300 *	17,600 *	205
210	36.2	153.2	18,100 *	17,400 *	16,800 *	16,200 *	210
215	34.2	146.0	16,600 *	16,000 *	15,400 *	14,800 *	215
220	32.0	138.1	15,200 *	14,500 *	14,000 *	13,500 *	220
225	29.7	129.5	13,800 *	13,100 *	12,700 *	12,300 *	225
230	27.3	120.1	12,400 *	11,800 *	11,400 *	11,000 *	230



# Liftcrane Boom Capacities

# 2250 SERIES 3

**Boom No. 44 With Heavy Lift Top**  
**249,200 Lb. Crane Counterweight**  
**120,000 Lb. Carbody Counterweight**  
**Crawler Machine on a Static Barge**  
**0 Degree thru 3 Degree Static Machine List**  
**No Travel - 360 Degree Rating**

Oper. Radius Feet	Boom Angle Deg.	Boom Point Elev. Feet	0 Degree List Boom Capacity Pounds	1 Degree List Boom Capacity Pounds	2 Degree List Boom Capacity Pounds	3 Degree List Boom Capacity Pounds	Oper. Radius Feet
<b>260 Ft. BOOM</b>							
42	82.8	265.6	169,400 *				42
44	82.4	265.3	166,100 *				44
46	81.9	265.0	162,800 *	110,200 *			46
48	81.5	264.7	159,700 *	109,800 *			48
50	81.0	264.4	156,500 *	109,500 *	81,700 *		50
55	79.9	263.5	148,500 *	108,400 *	81,200 *	63,000 *	55
60	78.8	262.5	140,700 *	103,700 *	80,700 *	62,700 *	60
65	77.6	261.4	133,100 *	99,200 *	80,200 *	62,400 *	65
70	76.5	260.1	125,900 *	94,900 *	78,800 *	62,000 *	70
75	75.4	258.8	117,200 *	90,800 *	75,600 *	61,700 *	75
80	74.2	257.4	108,300 *	86,800 *	72,600 *	61,300 *	80
85	73.1	255.9	100,500 *	82,900 *	69,600 *	59,500 *	85
90	71.9	254.2	93,600 *	79,100 *	66,800 *	57,100 *	90
95	70.7	252.5	86,800 *	75,500 *	64,100 *	54,900 *	95
100	69.6	250.6	80,500 *	72,000 *	61,400 *	52,700 *	100
105	68.4	248.6	74,900 *	68,600 *	58,800 *	50,600 *	105
110	67.2	246.5	69,800 *	65,300 *	56,200 *	48,600 *	110
115	66.0	244.3	65,300 *	61,300 *	53,700 *	46,600 *	115
120	64.8	241.9	61,100 *	57,600 *	51,300 *	44,600 *	120
125	63.5	239.4	57,300 *	54,100 *	48,900 *	42,700 *	125
130	62.3	236.8	53,900 *	50,900 *	46,600 *	40,800 *	130
135	61.0	234.0	50,700 *	48,000 *	44,400 *	38,900 *	135
140	59.8	231.1	47,800 *	45,300 *	42,200 *	37,100 *	140
145	58.5	228.1	45,000 *	42,700 *	40,100 *	35,300 *	145
150	57.1	224.8	42,500 *	40,400 *	38,000 *	33,500 *	150
155	55.8	221.4	40,200 *	38,200 *	36,000 *	31,800 *	155
160	54.5	217.9	38,000 *	36,100 *	34,100 *	30,100 *	160
165	53.1	214.1	35,600 *	34,100 *	32,200 *	28,400 *	165
170	51.7	210.2	33,200 *	31,700 *	30,300 *	26,800 *	170
175	50.2	206.0	30,800 *	29,500 *	28,200 *	25,200 *	175
180	48.8	201.7	28,600 *	27,400 *	26,300 *	23,700 *	180
185	47.3	197.1	26,600 *	25,500 *	24,400 *	22,100 *	185
190	45.8	192.2	24,600 *	23,600 *	22,600 *	20,600 *	190
195	44.2	187.1	22,800 *	21,800 *	20,900 *	19,100 *	195
200	42.6	181.7	21,000 *	20,100 *	19,300 *	17,600 *	200
205	40.9	176.0	19,300 *	18,500 *	17,800 *	16,200 *	205
210	39.1	169.9	17,700 *	17,000 *	16,300 *	14,700 *	210
215	37.3	163.4	16,200 *	15,500 *	14,900 *	13,300 *	215
220	35.4	156.4	14,700 *	14,100 *	13,500 *	11,900 *	220
225	33.5	149.0	13,400 *	12,800 *	12,100 *	10,500 *	225
230	31.4	140.9	12,000 *	11,400 *	10,600 *	9,100 *	230
235	29.1	132.1	10,800 *	10,200 *	9,000 *	7,600 *	235
240	26.7	122.4	9,500 *	8,800 *	7,400 *	6,200 *	240



# Liftcrane Boom Capacities

# 2250 SERIES 3

**Boom No. 44 With Heavy Lift Top**  
**249,200 Lb. Crane Counterweight**  
**120,000 Lb. Carbody Counterweight**  
**Crawler Machine on a Static Barge**  
**0 Degree thru 3 Degree Static Machine List**  
**No Travel - 360 Degree Rating**

Oper. Radius Feet	Boom Angle Deg.	Boom Point Elev. Feet	0 Degree List Boom Capacity Pounds	1 Degree List Boom Capacity Pounds	2 Degree List Boom Capacity Pounds	3 Degree List Boom Capacity Pounds	Oper. Radius Feet
<b>270 Ft. BOOM</b>							
44	82.6	275.4	153,900 *				44
46	82.2	275.1	151,800 *				46
48	81.8	274.8	148,900 *	95,100 *			48
50	81.3	274.5	146,100 *	94,800 *			50
55	80.3	273.6	139,000 *	94,100 *	69,300 *		55
60	79.2	272.7	131,900 *	93,400 *	68,900 *	52,700 *	60
65	78.1	271.6	125,000 *	92,200 *	68,400 *	52,400 *	65
70	77.0	270.4	118,300 *	88,300 *	68,000 *	52,100 *	70
75	75.9	269.2	111,900 *	84,500 *	67,500 *	51,800 *	75
80	74.8	267.8	105,800 *	80,800 *	67,100 *	51,500 *	80
85	73.7	266.4	98,600 *	77,100 *	64,400 *	51,200 *	85
90	72.6	264.8	91,700 *	73,600 *	61,800 *	50,900 *	90
95	71.5	263.1	85,600 *	70,200 *	59,200 *	50,400 *	95
100	70.4	261.3	79,900 *	66,800 *	56,700 *	48,400 *	100
105	69.2	259.4	74,300 *	63,600 *	54,200 *	46,400 *	105
110	68.1	257.4	69,300 *	60,500 *	51,800 *	44,500 *	110
115	66.9	255.3	64,700 *	57,600 *	49,400 *	42,600 *	115
120	65.8	253.0	60,500 *	54,700 *	47,100 *	40,700 *	120
125	64.6	250.6	56,800 *	51,900 *	44,800 *	38,900 *	125
130	63.4	248.1	53,300 *	49,300 *	42,700 *	37,100 *	130
135	62.2	245.5	50,100 *	46,700 *	40,500 *	35,300 *	135
140	61.0	242.7	47,200 *	44,200 *	38,500 *	33,500 *	140
145	59.8	239.8	44,500 *	41,800 *	36,500 *	31,800 *	145
150	58.5	236.7	41,900 *	39,500 *	34,500 *	30,200 *	150
155	57.3	233.5	39,600 *	37,300 *	32,600 *	28,500 *	155
160	56.0	230.1	37,400 *	35,200 *	30,800 *	26,900 *	160
165	54.7	226.6	35,300 *	33,100 *	28,900 *	25,400 *	165
170	53.4	222.9	32,800 *	31,000 *	27,200 *	23,800 *	170
175	52.0	219.0	30,500 *	29,100 *	25,500 *	22,300 *	175
180	50.6	214.9	28,300 *	27,000 *	23,800 *	20,800 *	180
185	49.2	210.6	26,200 *	25,000 *	22,200 *	19,400 *	185
190	47.8	206.1	24,300 *	23,200 *	20,600 *	17,900 *	190
195	46.3	201.3	22,400 *	21,400 *	19,000 *	16,500 *	195
200	44.8	196.3	20,700 *	19,700 *	17,400 *	15,100 *	200
205	43.3	191.1	19,000 *	18,100 *	15,900 *	13,800 *	205
210	41.7	185.5	17,400 *	16,600 *	14,400 *	12,400 *	210
215	40.1	179.6	15,900 *	15,100 *	13,000 *	11,100 *	215
220	38.4	173.3	14,400 *	13,500 *	11,500 *	9,800 *	220
225	36.6	166.6	13,000 *	11,900 *	10,100 *	8,500 *	225
230	34.8	159.5	11,700 *	10,300 *	8,700 *	7,200 *	230
235	32.8	151.9	10,400 *	8,800 *	7,300 *	5,900 *	235
240	30.8	143.6	9,200 *	7,300 *	5,900 *	4,600 *	240
245	28.6	134.6	8,100 *	5,700 *	4,500 *		245
250	26.2	124.7	6,400 *	4,200 *			250



# Liftcrane Boom Capacities

# 2250 SERIES 3

**Boom No. 44 With Heavy Lift Top**  
**249,200 Lb. Crane Counterweight**  
**120,000 Lb. Carbody Counterweight**  
**Crawler Machine on a Static Barge**  
**0 Degree thru 3 Degree Static Machine List**  
**No Travel - 360 Degree Rating**

Oper. Radius Feet	Boom Angle Deg.	Boom Point Elev. Feet	0 Degree List Boom Capacity Pounds	1 Degree List Boom Capacity Pounds	2 Degree List Boom Capacity Pounds	3 Degree List Boom Capacity Pounds	Oper. Radius Feet
<b>280 Ft. BOOM</b>							
44	82.9	285.5	142,700 *				44
46	82.5	285.2	142,000 *				46
48	82.1	284.9	141,300 *				48
50	81.7	284.6	138,600 *	86,300 *			50
55	80.6	283.8	130,900 *	85,600 *	62,700 *		55
60	79.6	282.9	129,100 *	84,900 *	62,300 *	47,200 *	60
65	78.5	281.8	127,700 *	84,200 *	61,800 *	46,900 *	65
70	77.5	280.7	125,000 *	83,600 *	61,400 *	46,600 *	70
75	76.4	279.5	114,700 *	82,900 *	60,900 *	46,300 *	75
80	75.4	278.2	105,800 *	81,000 *	60,600 *	46,000 *	80
85	74.3	276.8	98,000 *	79,100 *	60,300 *	45,700 *	85
90	73.2	275.3	91,100 *	77,300 *	60,000 *	45,500 *	90
95	72.2	273.7	84,900 *	75,600 *	59,700 *	45,300 *	95
100	71.1	271.9	79,500 *	73,900 *	58,600 *	45,100 *	100
105	70.0	270.1	74,300 *	69,100 *	57,300 *	45,000 *	105
110	68.9	268.2	69,200 *	64,500 *	56,100 *	44,800 *	110
115	67.8	266.1	64,600 *	60,400 *	54,800 *	44,600 *	115
120	66.7	264.0	60,500 *	56,600 *	52,900 *	43,700 *	120
125	65.6	261.7	56,700 *	53,200 *	49,800 *	42,700 *	125
130	64.4	259.3	53,200 *	50,000 *	46,900 *	41,700 *	130
135	63.3	256.8	50,000 *	47,000 *	44,200 *	40,700 *	135
140	62.1	254.1	47,100 *	44,300 *	41,700 *	39,200 *	140
145	61.0	251.4	44,300 *	41,800 *	39,400 *	37,000 *	145
150	59.8	248.5	41,500 *	39,500 *	37,200 *	35,000 *	150
155	58.6	245.4	38,500 *	37,300 *	35,100 *	33,100 *	155
160	57.4	242.2	35,800 *	35,200 *	33,200 *	31,400 *	160
165	56.1	238.8	33,200 *	32,800 *	31,500 *	29,700 *	165
170	54.9	235.3	30,800 *	30,400 *	29,800 *	28,100 *	170
175	53.6	231.6	28,500 *	28,200 *	27,700 *	26,300 *	175
180	52.3	227.8	26,400 *	26,000 *	25,700 *	24,500 *	180
185	51.0	223.7	24,400 *	24,000 *	23,800 *	22,700 *	185
190	49.7	219.5	22,500 *	22,100 *	22,100 *	21,000 *	190
195	48.3	215.1	20,700 *	20,300 *	20,400 *	19,400 *	195
200	46.9	210.4	19,000 *	18,700 *	18,700 *	17,800 *	200
205	45.5	205.5	17,400 *	17,100 *	17,100 *	16,400 *	205
210	44.0	200.3	15,900 *	15,500 *	15,600 *	14,900 *	210
215	42.5	194.9	14,400 *	14,100 *	14,100 *	13,600 *	215
220	40.9	189.2	13,000 *	12,700 *	12,700 *	12,300 *	220
225	39.3	183.1	11,700 *	11,300 *	11,400 *	11,100 *	225
230	37.6	176.7	10,400 *	10,100 *	10,100 *	9,900 *	230
235	35.9	169.9	9,200 *	8,900 *	8,900 *	8,800 *	235
240	34.1	162.6	8,000 *	7,700 *	7,700 *	7,700 *	240
245	32.2	154.7	6,900 *	6,500 *	6,500 *	6,500 *	245
250	30.2	146.3	5,800 *	5,500 *	5,500 *	5,500 *	250
255	28.0	137.1	4,700 *	4,400 *	4,400 *	4,400 *	255