

Hydraulic Crawler Crane

CK850G

Max. Lifting Capacity : 85 US Tons

Max. Crane Boom Length : 200 ft

Max. Fixed Jib Combination : 180 ft + 60 ft



CK850G

CONTENTS

2 SPECIFICATIONS

6 G-MODE

7 LMI

8 WINCH PERFORMANCE

9 GENERAL DIMENSIONS

10 DIMENSIONS & WEIGHT

13 TRANSPORTATION PLAN

14 SELF ASSEMBLY PROCEDURE

15 COUNTERWEIGHT SELF-REMOVAL DEVICE

16 BOOM & JIB ARRANGEMENTS

17 WORKING RANGES

20 SUPPLEMENTAL DATA

21 LIFTING CAPACITY

29 CLAMSHELL DATA

31 BARGE DATA

CK850G

SPECIFICATIONS

General Description



| | |
|---------------------------|---|
| Type | Crawler mounted, Lattice boom, Hydraulic controlled |
| Maximum lift capacity | 170,000 lbs (77,110 kg) @ 10' operating radius (40' boom) |
| Basic boom length | 40' (12.2 m) |
| Maximum boom length | 200' (61.0 m) |
| Basic boom & jib length | 80' + 30' (24.4 m + 9.1 m) |
| Maximum boom & jib length | 180' + 60' (54.9 m + 18.3 m) |
| Working weight | Approx. 165,700 lbs (75,140 kg) |
| Ground bearing pressure | Approx. 10.8 psi (84.7 kPa) |
| Gradeability | 40% |

Calculations to determine working weight, ground bearing pressure, and gradeability include the weight of the upper and lower works of the crane, counterweights, and carbody weights, 40' boom and hook block.

General Dimensions

| | |
|---|-----------------|
| Height to top of gantry (lowered) | 10'10" (3.31 m) |
| Width of upper machine w/operator's cab | 9'10" (2.99 m)* |
| Radius of rear end (counterweights) | 14'9" (4.50 m) |
| Counterweight ground clearance | 3'7" (1.10 m) |
| Center of rotation to boom foot pin | 3'7" (1.10 m) |
| Height from ground to boom foot pin | 5'9" (1.75 m) |
| Height over gantry (raised) | 20'3" (6.17 m) |
| Overall length of crawlers | 20'7" (6.28 m) |
| Overall width of crawlers | 17'2" (5.24 m) |
| Center to center, idler to sprocket | 17'10" (5.44 m) |
| Shoe width | 36" (0.91 m) |
| Ground clearance of body | 15" (0.39 m) |

Working Speed

| | |
|---|---------------------------------|
| Hoist line speed (front and rear drums) | 390 ~ 10 ft/min (120 ~ 3 m/min) |
| Lowering line speed (front and rear drums) | 390 ~ 10 ft/min (120 ~ 3 m/min) |
| Boom hoist line speed (front and rear drums) | 230 ~ 6.6 ft/min (70 ~ 2 m/min) |
| Boom lowering line speed (front and rear drums) | 230 ~ 6.6 ft/min (70 ~ 2 m/min) |
| Swing speed (max.) | 4.0 rpm |
| Travel speed (high/low) | 1.1/0.72 mph (1.7/1.1 km/h) |

Line speed based on single line, no load, and first layer of rope on the drum.

Upper Machinery

Power Plant:

| | |
|--------------------------------|--|
| Diesel engine - make and model | Hino J08E-UV (complies with Interim "Tier 4") |
| No. of cylinders | 6 |
| Bore X stroke | 4-13/32" x 5-1/8" (112 mm x 130 mm) |
| Cycles | 4 |
| Total displacement | 469 cu.in. (7.684 l) |
| Rated output SAE GROSS | 285 HP / 2,100 rpm (213 kW / 2,100 min ⁻¹) |
| Maximum torque | 750 lbs-ft / 1,600 rpm (1,017 Nm / 1,600 min ⁻¹) |
| Starter | 24 Volts / 5.0 kW |
| Alternator | 24 Volts / 90 Amp |
| Batteries | Two 12 volt, 136 AH/5 HR capacity series connected. |
| Radiator | Corrugated type core, thermostatically controlled, with cleanout screen. |
| Throttle | Twist grip type hand throttle, electrically controlled, in conjunction with floor mounted pedal. |
| Air cleaner | Dry type with replaceable paper element. |
| Fuel tank capacity | 106 US gal. (400 liters) |
| Lube oil filters | Full flow and by-pass type with element type. |
| Fuel filter | Replaceable paper element. |



* - 10'5" wide with Catwalks on cab side only.
11' wide with Catwalks on both sides.



Self Lifting Device - Standard Equipment

Counterweight and Carbody weight

| | |
|---------------------|-----------------------|
| Counterweight Base | 1 x 20,600 (9,320 kg) |
| Counterweight (R) | 2 x 9,250 (4,200 kg) |
| Counterweight (L) | 2 x 9,250 (4,200 kg) |
| Total Counterweight | 57,600 (26,120 kg) |

| | |
|----------------------|----------------------|
| Carbody weight | 2 x 7,200 (3,250 kg) |
| Total Carbody weight | 14,400 (6,500 kg) |



Hydraulic system

Maximum pressure rating
4,626 psi (31.9MPa)

Cooling
Oil to air heat exchanger

Filtration
Full flow filters with replaceable paper elements

Reservoir capacity
116.2 US gal. (440 liters)

Hydraulic pumps:

Load hoist, boom hoist, and propel

2 piston pumps, max flow rate
67.3 US gal/min x 2 (255 ℓ/min x 2)

Swing

1 piston pump, max flow rate
46.7 US gal/min (177 ℓ/min)

Control system and auxiliary

2 Gear pumps, max flow rate
16.3 US gal/min + 10.6 US gal (61.6 ℓ/min + 40.5 ℓ/min)

Brake cooling system

2 gear pumps, max flow rate
19.4 US gal/min x 2 (73.5 ℓ/min x 2)

Gantry

This high folding type gantry is fitted with a sheave frame for boom reeving. Hydraulic lift is standard. It provides full up, full down positions with linkage.

Operators cab

Totally enclosed from weather, this full-vision cab has safety glass all around. The adjustable, high-backed seat with armrest is capable of adjustment with or without the control console. Auxiliary controls and instruments are on a side mounted console. A signal horn, windshield wipers, air conditioner/heater, and swing limiter are all standard features.

Controls

At the operator's right are console-mounted adjustable short levers for the front and rear drum and the boom hoist control. Fine inching control and free fall activation switches are built in to the levers. Beside the seat on the right are two short levers for propel control, plus individual speed dial controls for front, rear, and boom drums. At the left is the console mounted swing lever, an optional 3rd drum control, switches for the front, rear, and boom drum pawls, and the engine start/stop key. A swing brake control switch and signal horn button are on the swing lever.

Swing:

Swing unit

Hydraulic motor driving spur gears through planetary reducers to output swing pinion for 360 degree rotation.

Swing brake

Spring set hydraulically released multiple disk brake mounted on swing motor.

Swing circle

Single row ball bearing with an integral internally cut swing gear.

Swing lock

Manual, 4 position lock for transportation.



Line pull:

Max. line pull (single line) - 34,400 lbf (153 kN)

Rated line pull - 17,000 lbf (78.5 kN)

Lower Machinery

Crawlers:

Crawler assemblies can be hydraulically extended or retracted for wide track operation or retracted for transportation.

Crawler belt tension adjusted with hydraulic jack and maintained by shims between the idler block and frame.

Crawler drive:

The independent two speed hydraulic propel drive is built into each crawler side frame. Each drive consists of a hydraulic motor driving a propel sprocket through a planetary gear box. The hydraulic motor and gear box are built into the crawler side frame within the shoe width.

Crawler brakes:

Spring set, hydraulically released, multiple disk-type parking brakes are built into each propel drive.

Steering mechanism:

A hydraulic propel system provides both skid steering and counter rotating steering.

Crawler shoe:

66 shoes - 36" wide, each crawler.

Track rollers:

The track rollers are sealed for maintenance free operation.

Front drum:

Front and rear drums for load hoist powered by hydraulic variable plunger motors, driven through planetary reducers.

Negative brake

A spring-set, hydraulically released multiple disk brake is mounted on the hoist motor and operated through a counter-balance valve.

Drum lock External ratchet for locking drum

Drums:

Front drum -

550 mm P.C.D. x 545 mm Lg., grooved for 22 mm wire rope. Rope capacity is 869' (265 m) working length and 1,099' (335 m) storage length.

Rear drum -

550 mm P.C.D. x 545 mm Lg., grooved for 22 mm wire rope. Rope capacity is 673' (205 m) working length and 1,099' (335 m) storage length.

3rd drum (optional) -

550 mm P.C.D. x 545 mm Lg., grooved for 22 mm wire rope. Rope capacity is 476' (145 m) working length and 1,099' (335 m) storage length.



Crane Attachments

Boom:

The welded lattice construction uses tubular, high-tension steel chords with pin connections between sections.

| | |
|---------------------|----------------|
| Maximum boom length | 200' (61.0 m) |
| Basic boom length | 40' (12.2 m) |
| Boom base section | 19'7" (5.97 m) |
| Boom tip section | 22'8" (6.91 m) |

Boom insert (optional):

Optional boom inserts are available to provide extension capabilities. They are robotic welded, laser aligned, lattice constructed with tubular, high-tension steel chords and pin connections.

| | |
|-------------|--|
| Boom insert | 10' (3.1 m), 20' (6.1 m), 40' (12.2 m) |
|-------------|--|

Jib (optional):

Jib inserts are available to provide extension capabilities. The optional jib employs welded lattice construction with tubular, high-tension steel chords with pin connections between sections.

| | |
|--------------------|--------------------------|
| Maximum jib length | 60' (18.3 m) |
| Basic jib length | 30' (9.1 m) |
| Jib base section | 15'9" (4.8 m) |
| Jib tip section | 16'1" (4.9 m) |
| Jib insert | 10' (3.1 m), 20' (6.1 m) |

Jib is useable on booms of 80' (24.4 m) through 180' (54.9 m)



Auxiliary sheave (optional):

Auxiliary sheave is extendible on booms of 40' (12.2 m) through 190' (57.9 m)

Boom hoist reeving:

Twelve (12) parts of 5/8" (16.0 mm) diameter high strength wire rope.

Boom backstops:

Telescopic type with spring bumper

Standard Equipment

Lights:

- Two (2) front flood lights
- One (1) cab inside light

Gauges and warning display

Gauges

- One (1) tachometer
- One (1) hour meter
- One (1) fuel gauge
- One (1) water temperature

Warning display

- Battery charge
- Engine oil pressure
- Air cleaner
- Engine oil filter
- Control main pressure
- Hydraulic oil temperature
- DPF condition indicator

Others

- Air conditioner/heater
- Drum turn indicator (front/rear)
- Foot pedal / throttle
- Electric transfer pump
- Counterweight self-removal device
- KCross Telematics
- Free fall winches

Safety Service

- Function lock lever
- Swing Limiter
- Boom over hoist limit switch
- Signal horn
- Front/rear hoist drum lock
- Swing Limiter (Buzzer, lamps, or stops)
- Overload prevention device (LMI)
- Hook over hoist shut off (Anti-two-block)
- Boom angle indicator
- Travel alarm

Safety Service (cont)

- Level indicator
- Boom hoist drum lock
- Swing locks, anti drift, and mechanical
- Boom backstops
- Boom base catwalk
- Upper machinery catwalk, handrails and ladder

Tools and Accessories

A set of tools and accessories are furnished.

Optional Equipment

- Third drum
- Hook block
- Hook ball
- Auxiliary sheave
- Fixed jib
- Boom inserts

G-Mode

The G-modes are a standard exclusive energy and fuel saving system, with up to 30% in fuel savings. The G-Mode eliminates needless operations and engine functions allowing for reduced fuel consumption by using three basic modes that are all operator selectable.

Auto Idling Stop Mode (AIS):

An Industry First

The AIS mode can conserve fuel by stopping the engine, with an operator prompt, after 10 seconds of idling time. Restarting the engine is simple by just twisting the throttle.



G-Winch Mode:

An Industry First

The G-winch mode can produce maximum winch line speed at a low engine RPM.

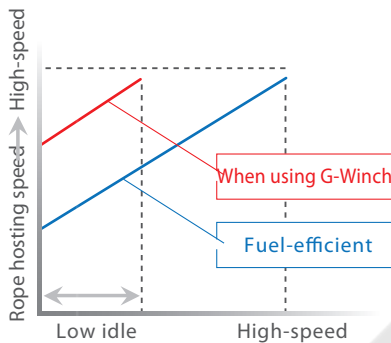

The high speed mode allows the line to be raised or lowered at maximum line speed without raising engine speed when lifting without a load.

G-Engine Mode:

An Industry First

The G-engine mode limits maximum engine speed to 1,750 RPM and controls the pumps to make engine operation in the most efficient condition.



G-Engine



G-Winch



AIS



Exhaust cleaning DPR:

The DPR (diesel particulate active reduction system) burns PM (particulate matter) collected by the DPF (diesel particulate filter) from the diesel exhaust gas, increasing the PM collection efficiency of the DPF, and recovering to purify the exhaust. This means that the exhaust gas from the diesel engine is cleaner, conforming with current EPA Interim Tier 4 regulations.

A new clean diesel system - although diesel engines consume less fuel and emit less CO₂ than gasoline engines, they also emit more harmful particulate matter and nitrogen oxide (NO_x). The "new clean energy system" engine utilizes a DPF to reduce particulate matter, which is also kept to a minimum using negative ions. This system requires the use of low sulfur diesel.

* Warning: High sulfur diesel will damage the engine.

Load Moment Indicator (LMI)

The Kobelco newly designed 12" touch panel screen with sunshade and screen protector is an industry first. This intuitive and easy to understand new touch screen monitor gives the operator a full display of essential data. Universal pictograms are used providing easy visual recognition, making this new technology easy to read and understand the information. This new monitor includes: Hook Height, Engine Speed, Display Lamp of standard functions, Gauges, Over-Swing Prevention Device, Switches, and Error Messages.

Moment Limiter (Left Side)

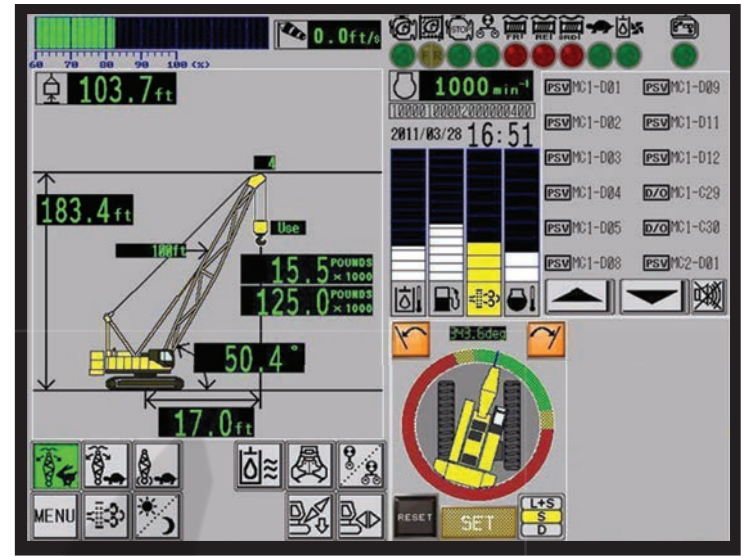
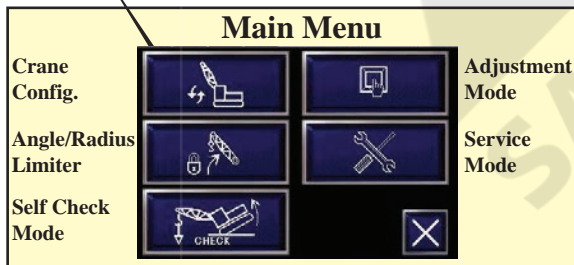
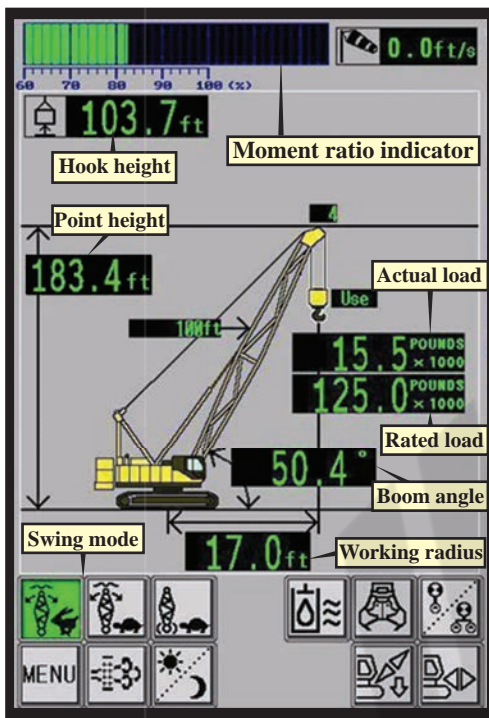

Gauges (Right Side)

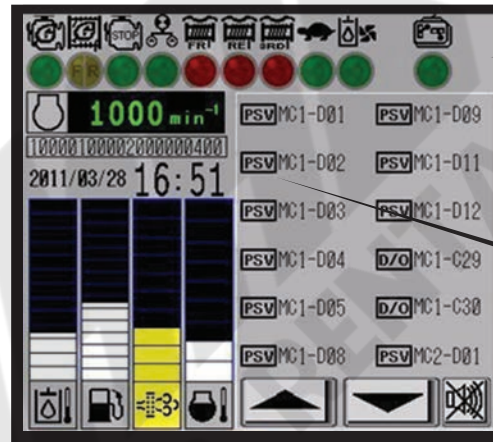

Display Lamp

| | |
|------------------|---------------------------|
| Display lamp | Remote control connection |
| G-Engine | Oil cooler operation |
| G-Winch | Free fall (auxiliary) |
| AIS operation | Free fall (3rd) |
| Slow speed state | |

Error Message

Touch to display details in a pop-up window.

Gauges

Hydraulic oil temperature
Fuel gauge
Diesel particulate filter gauge
Coolant temperature

* Figures for the above gauges are only shown when the bar is touched.

Over-Swing Prevention

An over-swing preventative device is standard. It limits the swing of the crane. Configuration is simple and can be done from the touch panel.

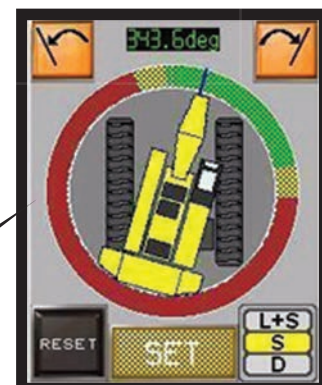

Winch Performance Data

Note:

Line speed and line pull based on Hino J08E-UV at 2,100 rpm.

Line speed and line pull based on single line.

Max. line pull is based on referential performance, not wire rope strength.

Front & Rear Drum

Wire Rope Diameter = 22 mm

Rated Line Pull = 17,000 lbf (78.5 kN)

Maximum Line Pull = 34,400 lbf (153 kN)

Total Storage Capacity = 1,099 ft (334.9 m)

| | | Line speed (ft/min) | | | | | |
|-----------------------|--------|---------------------|-----|-----|-----|-----|-----------------|
| Layer | | 1 | 2 | 3 | 4 | 5 | 6 |
| Line Pull (lbs) | 0 | 394 | 420 | 446 | 472 | 499 | storage only |
| | 5,000 | 394 | 420 | 446 | 472 | 499 | |
| | 10,000 | 394 | 420 | 438 | 434 | 437 | |
| | 15,000 | 296 | 292 | 287 | 279 | 269 | |
| | 17,000 | 265 | 246 | 235 | 221 | 216 | |
| | 20,000 | 195 | 183 | 184 | 183 | 181 | |
| | 25,000 | 145 | 142 | 137 | 131 | 123 | |
| | 32,000 | 95 | | | | | |
| Storage Capacity (ft) | | 130 | 139 | 148 | 157 | 166 | 175 |

Third Drum (for Load hoist)

Wire Rope Diameter = 22 mm

Rated Line Pull = 17,000 lbf (78.5 kN)

Maximum Line Pull = 32,400 lbf (144 kN)

Total Storage Capacity = 1,099 ft (334.9 m)

| | | Line speed (ft/min) | | | | | |
|-----------------------|--------|---------------------|-----|-----|-----|-----|-----------------|
| Layer | | 1 | 2 | 3 | 4 | 5 | 6 |
| Line Pull (lbs) | 0 | 394 | 394 | 394 | 394 | 394 | |
| | 5,000 | 394 | 394 | 394 | 394 | 394 | |
| | 10,000 | 227 | 227 | 227 | 227 | 227 | |
| | 15,000 | 147 | 152 | 161 | 170 | 179 | storage only |
| | 17,000 | 142 | 151 | 160 | 169 | 178 | |
| | 20,000 | 140 | 149 | 158 | 167 | 176 | |
| | 25,000 | 138 | 147 | 155 | 163 | 164 | |
| | 30,000 | 136 | 135 | | | | |
| Storage Capacity (ft) | | 130 | 139 | 148 | 157 | 166 | 175 |

Wire Rope Specifications

| Use | Construction | No load diameter | Length | Safety Factor | Required minimum breaking strength |
|--------------------------|---|--|-----------------|---------------|------------------------------------|
| Front drum | 6 x 29 Filler IWRC Right hand lay, Regular lay | 0.888" to 0.905" (22.55 mm to 22.99 mm) | 869' (265 m) | 3.5: 1 | 81,606 lbf (363 kN) |
| Rear drum | 6 x 29 Filler IWRC Right hand lay, Regular lay | 0.888" to 0.905" (22.55 mm to 22.99 mm) | 672' (205 m) | 3.5: 1 | 81,606 lbf (363 kN) |
| Boom drum | 6 x 31 P-Warrington seal Right hand lay, Regular lay | 0.646" to 0.658" (16.40 mm to 16.72 mm) | 492' (150 m) | 3.5: 1 | 47,210 lbf (210 kN) |
| Third drum (Optional) | 6 x 29 Filler IWRC Right hand lay, Regular lay | 0.888" to 0.905" (22.55 mm to 22.99 mm) | 476' (145 m) | 3.5: 1 | 81,606 lbf (363 kN) |

CK850G

SPECIFICATIONS

General Dimensions

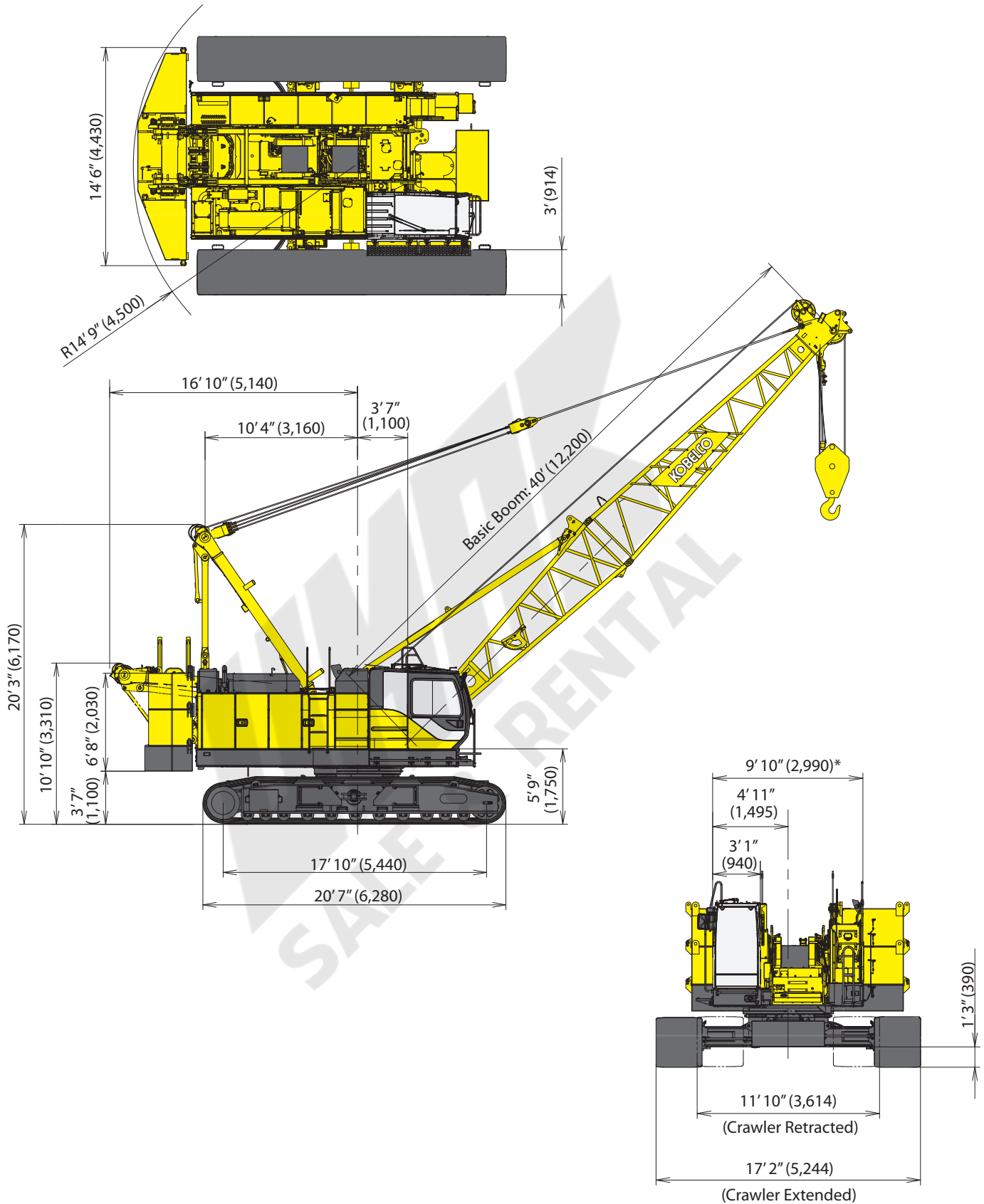

* - 10'5" wide with Catwalks on cab side only.
11' wide with Catwalks on both sides.

CK850G

SPECIFICATIONS

Dimensions and Weight

Dimensions: ft-in (mm) Weight: lbs (kg)

Base Machine - 1

Weight: 91,700 lbs (41,580 kg)

Boom base, gantry, crawlers, self removal unit, and wire ropes (front, rear, and boom hoist)

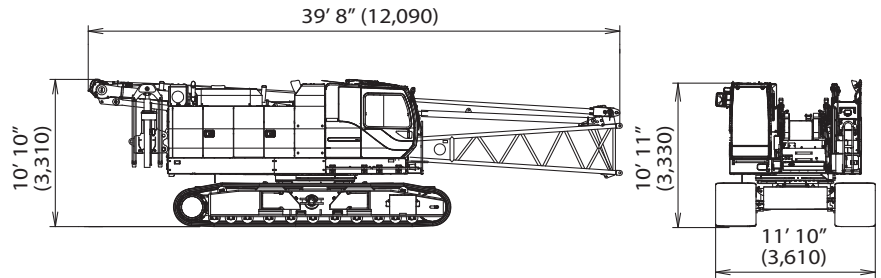

Base Machine - 2

Weight: 87,500 lbs (39,660 kg)

Gantry, crawlers, self removal unit, and wire ropes (front, rear, and boom hoist)

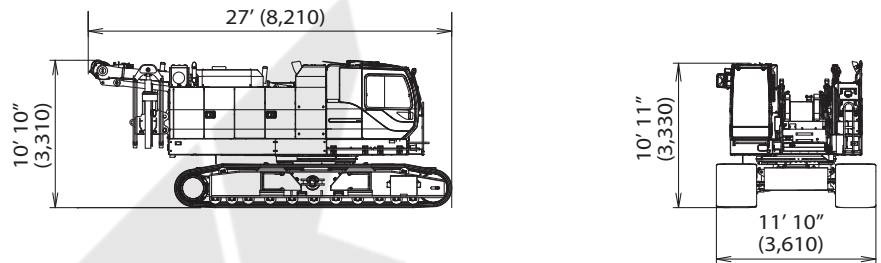

Base Machine - 3

Weight: 58,000 lbs (26,330 kg)

Gantry, crawlers, and wire ropes (front, rear, and boom hoist)

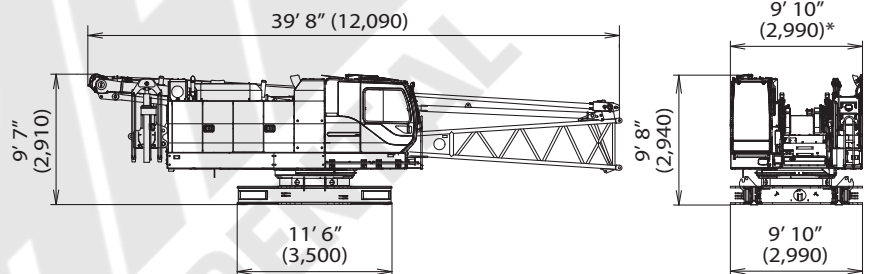

Base Machine - 4

Weight: 53,800 lbs (24,380 kg)

Boom base, gantry, self removal unit, and wire ropes (front, rear, and boom hoist)

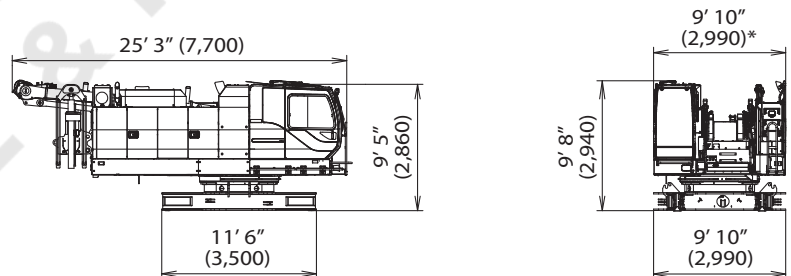

Crawler

Weight: 16,850 lbs (7,640 kg)

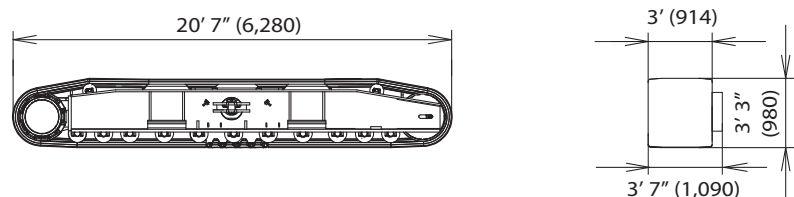

* - 10'5" wide with Catwalks on cab side only.
11' wide with Catwalks on both sides.

CK850G

SPECIFICATIONS

Dimensions and Weight

Dimensions: ft-in (mm) Weight: lbs (kg)

Counterweight Base

Weight: 20,600 lbs (9,320 kg)

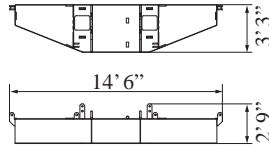

Self Removal Unit

Weight: 1,900 lbs (860 kg)

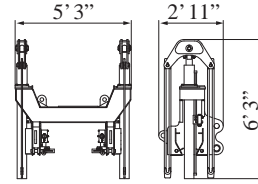

Counterweight (R)

Weight: 9,250 lbs (4,200 kg)

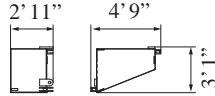

Counterweight (L)

Weight: 9,250 lbs (4,200 kg)

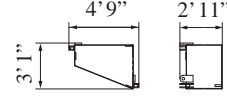

Carbody Weight

Weight: 7,200 lbs (3,250 kg)

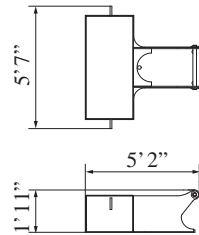

Auxiliary Sheave

Weight: 320 lbs (145 kg)

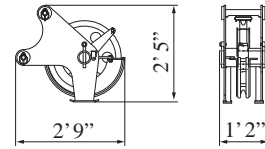

Boom Base

Weight: 3,000 lbs (1,379 kg)

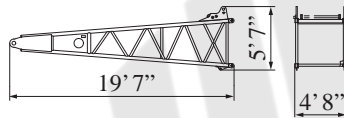

Boom Tip

Weight: 2,500 lbs (1,126 kg)

Includes cable roller and guy lines

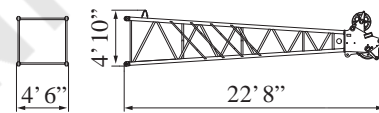

10 ft (3.0 m) Insert Boom

Weight: 760 lbs (345 kg)

Includes cable roller and guy lines

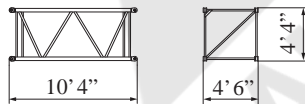

20 ft (6.1 m) Insert Boom

Weight: 1,300 lbs (566 kg)

Includes cable roller and guy lines

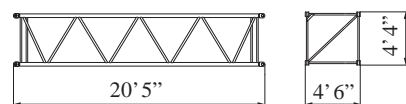

40 ft (12.2 m) Insert Boom

Weight: 2,200 lbs (1,009 kg)

Includes cable roller and guy lines

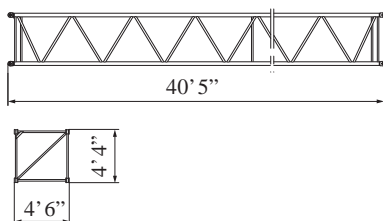

40 ft (12.2 m) Insert Boom (with lug)

Weight: 2,300 lbs (1,024 kg)

Includes cable roller and guy lines

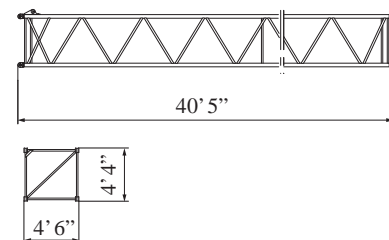

Dimensions and Weight

Dimensions: ft-in (mm) Weight: lbs (kg)

Jib Tip

Weight: 500 lbs (228 kg)
Includes cable roller.

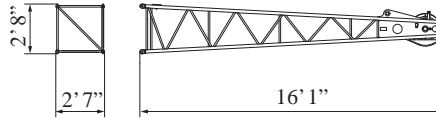

Jib Base and Strut

Weight: 1,100 lbs (485 kg)
Includes guy line.

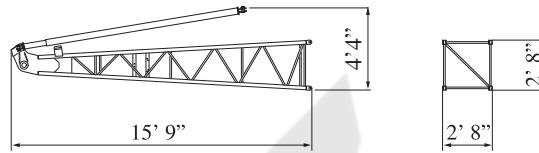

10 ft (3.0 m) Insert Jib

Weight: 270 lbs (121 kg)
Includes cable roller and guy line.

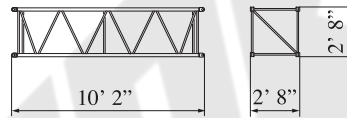

20 ft (6.1 m) Jib Insert

Weight: 460 lbs (209 kg)
Includes cable roller and guy line.



SALE & RENTAL

Transportation Plan

Refer to pages 10-12

Shipping plan for 150 ft Boom

| Description of Item | Weight | | Trailer Loads | | | |
|---|--------|-------------|--------------------|--------------------|--------------------|-------------------|
| | lbs | (kg) | #1 | #2 | #3 | #4 |
| Base Machine with Boom Base and Crawlers* | 91,700 | (41,580) | 1 | | | |
| Counterweight Base | 20,600 | (9,320) | | 1 | | |
| Counterweight (L) | 9,250 | (4,200) | | | 2 | |
| Counterweight (R) | 9,250 | (4,200) | | 1 | 1 | |
| Carbody Weight | 7,200 | (3,250) | | | | 2 |
| 10 ft Insert Boom and Guy Line | 760 | (345) | | | 1 | |
| 20 ft Insert Boom and Guy Line | 1,300 | (566) | | 1 | | |
| 40 ft Insert Boom and Guy Line | 2,200 | (1,009) | | | 1 | |
| 40 ft Insert Boom (w/ Lug) and Guy Line (A) | 2,300 | (1,024) | | | | 1 |
| Boom Tip and Guy Line | 2,500 | (1,126) | | 1 | | |
| Jib Base and Guy Line | 1,100 | (485) | | | | |
| 10 ft Insert Jib and Guy Line | 270 | (121) | | | | |
| 20 ft Insert Jib and Guy Line | 460 | (209) | | | | |
| Jib Tip | 500 | (228) | | | | |
| 75 Ton Block | 3,000 | (1,361) | | 1 | | |
| 13 Ton Ball | 800 | (365) | | 1 | | |
| Ladder Assembly | 90 | (41) | | | | 1 |
| Support Box | 5,000 | (2,268) | | | | 1 |
| Approx. Total Shipping Weight | | lbs (kg) | 91,700 (41,580) | 37,450 (16,938) | 30,710 (13,954) | 21,790 (9,833) |

* Third drum is not included. Add 4,200 lbs if third drum is installed.

Loads for transportation were targeted at 45,000 lbs, 8' 6" wide, 48' long and 13' 6" high from ground, 48' step deck. This may vary depending on truck/trailer weight, style of trailer and state law.

Trailer #1

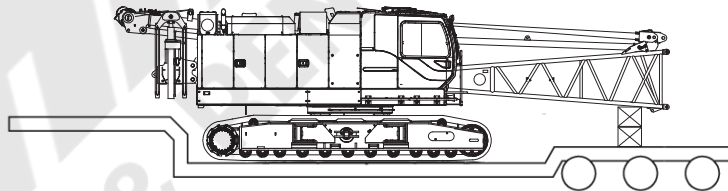

Trailer #2

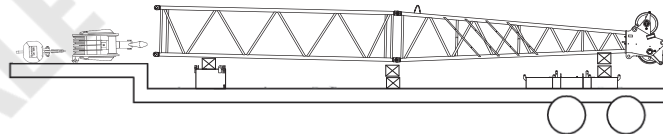

Trailer #3

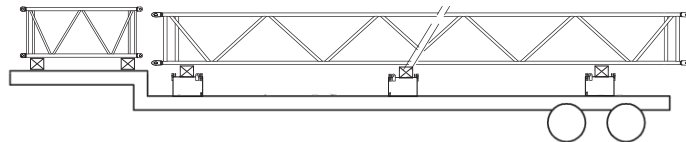

Trailer #4

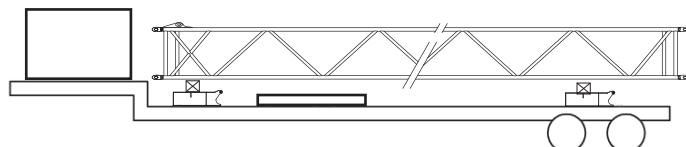

Self-Assembly Procedure

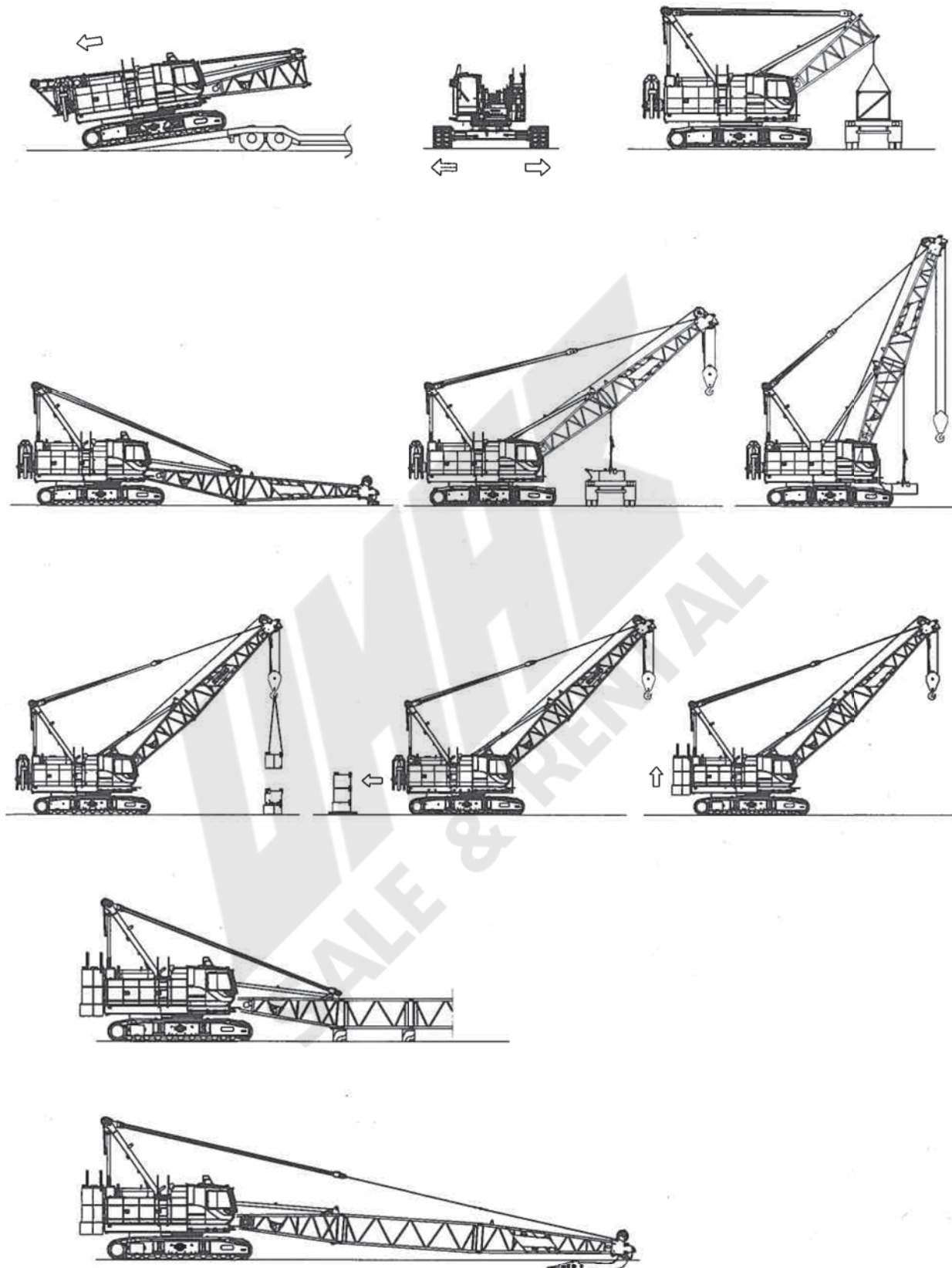

CK850G

SPECIFICATIONS

Counterweight Self-Removal Device

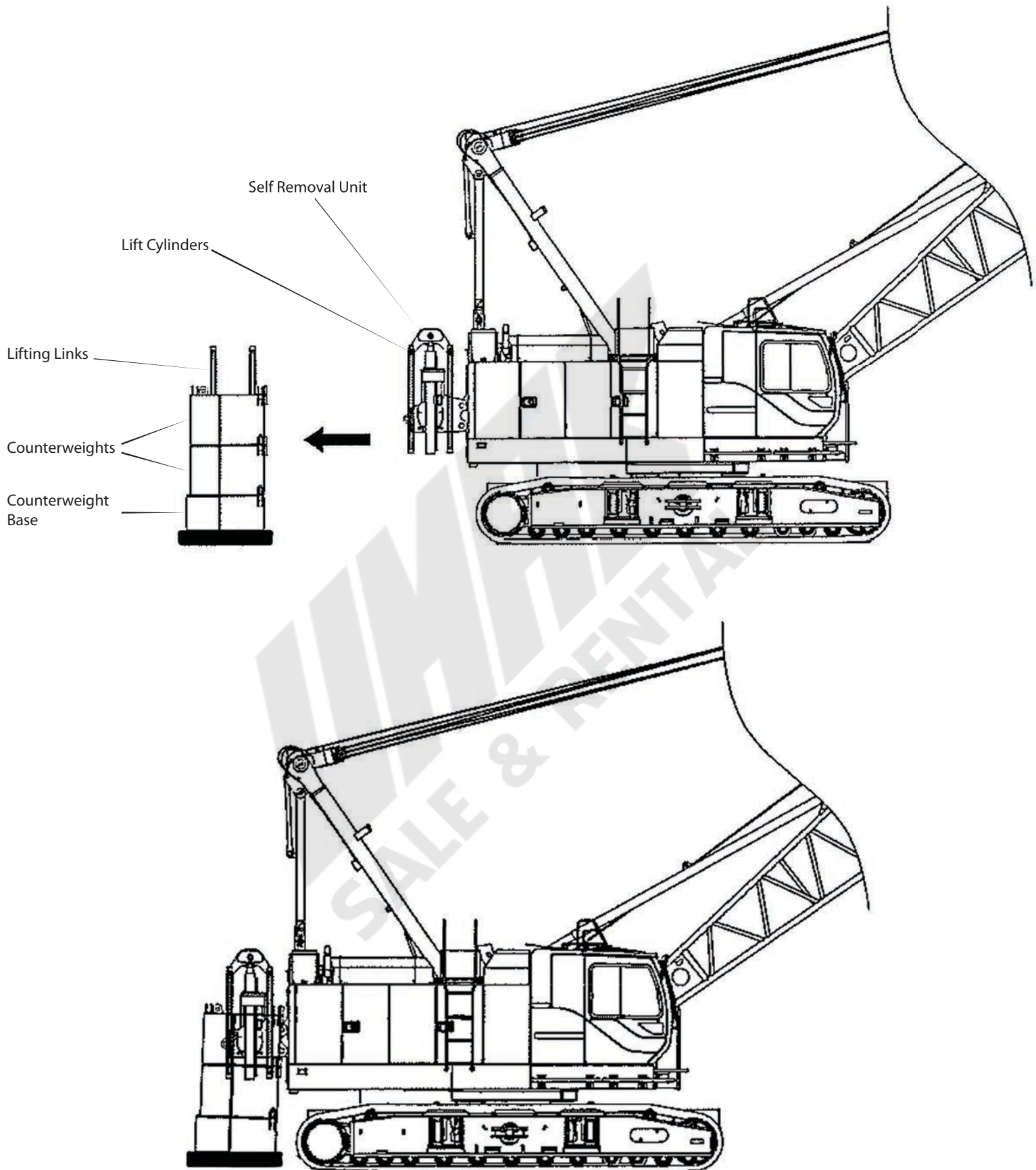

Boom and Fixed Jib Arrangement

| Boom length ft (m) | Boom arrangement |
|--------------------|------------------|
| 40 (12.2) | |
| 50 (15.2) | |
| 60 (18.3) | ※ |
| 70 (21.3) | ※ |
| 80 (24.4) | ※ |
| 90 (27.4) | ※ |
| 100 (30.5) | ※ |
| 110 (33.5) | ※ |
| 120 (36.6) | ※ |
| 130 (39.6) | ※ |
| 140 (42.7) | ※ |

| Boom length ft (m) | Boom arrangement |
|--------------------|------------------|
| 150 (45.7) | ※ |
| 160 (48.8) | ※ |
| 170 (51.8) | ※ |
| 180 (54.9) | ※ |
| 190 (57.9) | ※ |
| 200 (61.0) | ※ |

| Symbol | Boom Length | Remarks |
|--------|------------------|----------------------|
| | 20.0 ft (6.1 m) | Boom Base |
| | 20.0 ft (6.1 m) | Boom Top |
| | 10.0 ft (3.1 m) | Insert Boom |
| | 20.0 ft (6.1 m) | Insert Boom |
| | 40.0 ft (12.2 m) | Insert Boom |
| | 40.0 ft (12.2 m) | Insert Boom with lug |

↗ mark shows the guy line installing position when the fixed jib is used.
 ※ indicates the most flexible combination of insert lugs, which can be modified to form all shorter lugs boom arrangements.

Fixed Jib Arrangement

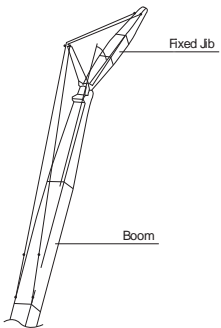

| Crane boom length | Jib length ft (m) | Jib arrangement |
|-----------------------------------|-------------------|-----------------|
| 80 ft (24.4 m) 180 ft (54.9 m) | 30 (9.1) | |
| | 40 (12.2) | |
| | 50 (15.2) | |
| | 60 (18.3) | |

| Symbol | Jib Length | Remarks |
|--------|---------------|------------|
| | 15 ft (4.6 m) | Jib Base |
| | 15 ft (4.6 m) | Jib Top |
| | 10 ft (3.0 m) | Insert Jib |
| | 20 ft (6.1 m) | Insert Jib |

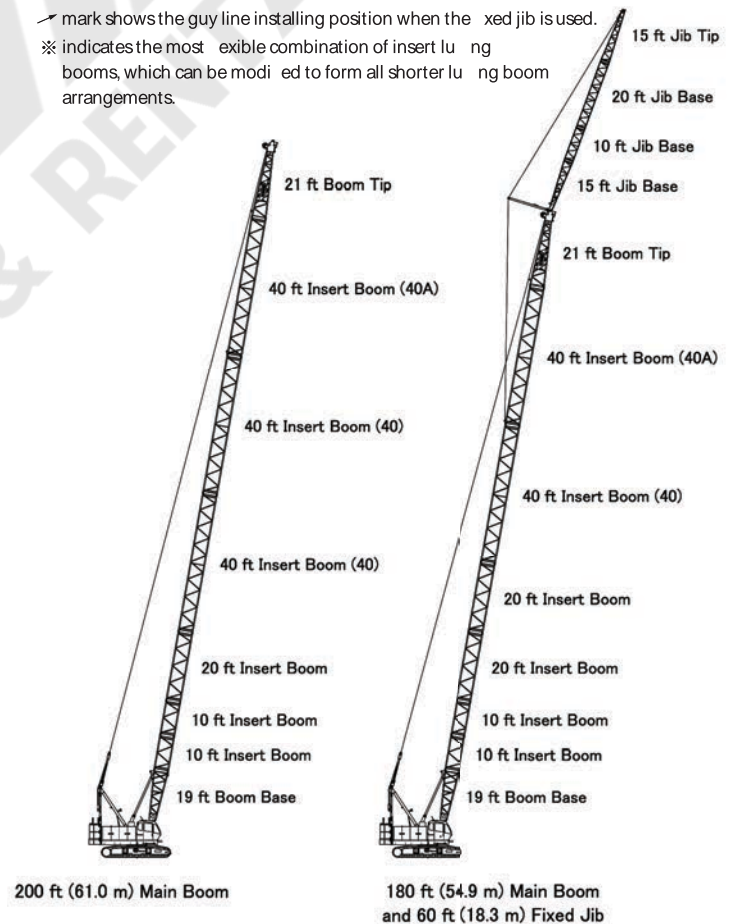

Working Ranges

Main Boom

Unit : ft (m)

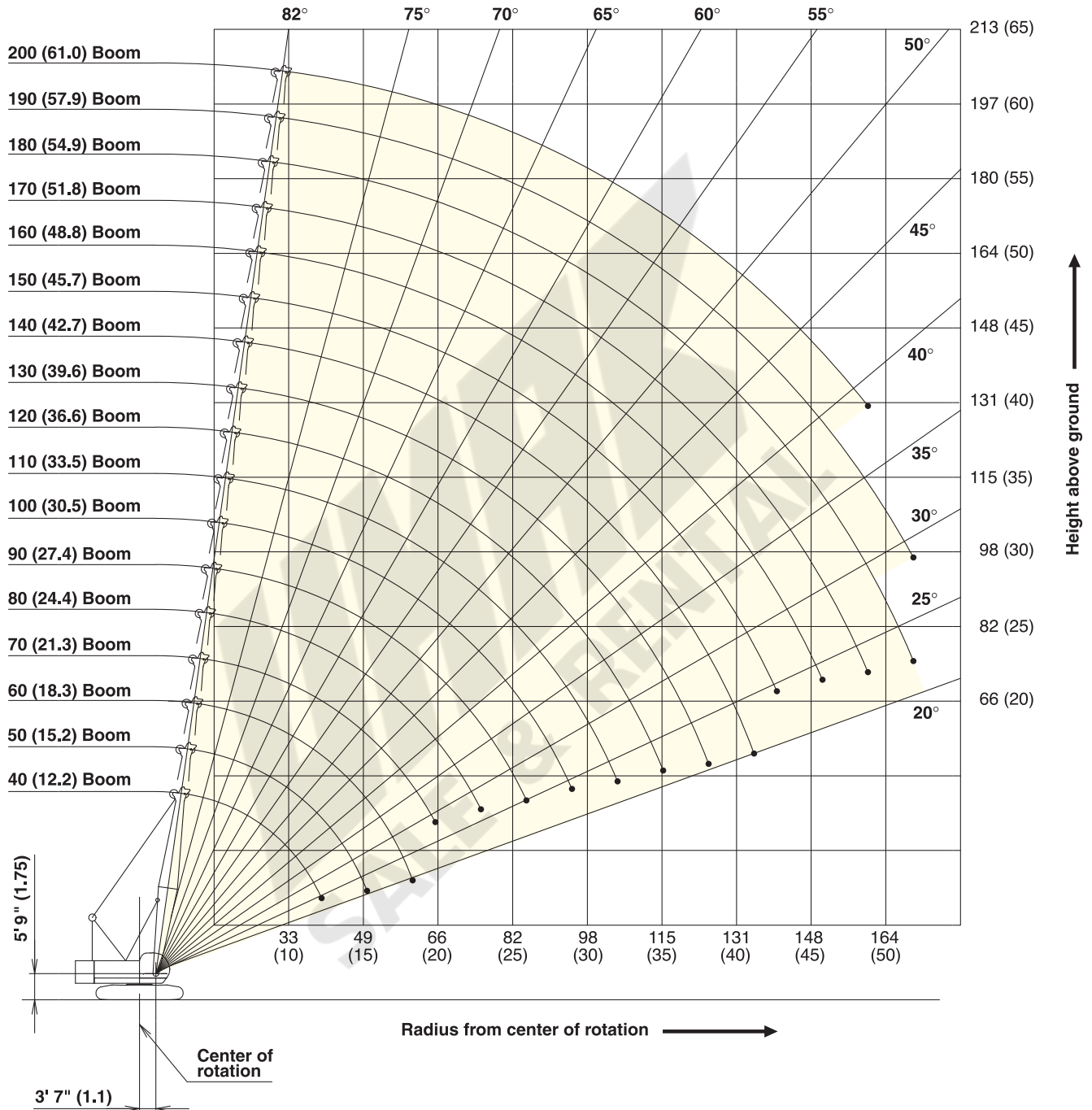

Working Ranges

Fixed Jib 10°

Unit : ft (m)

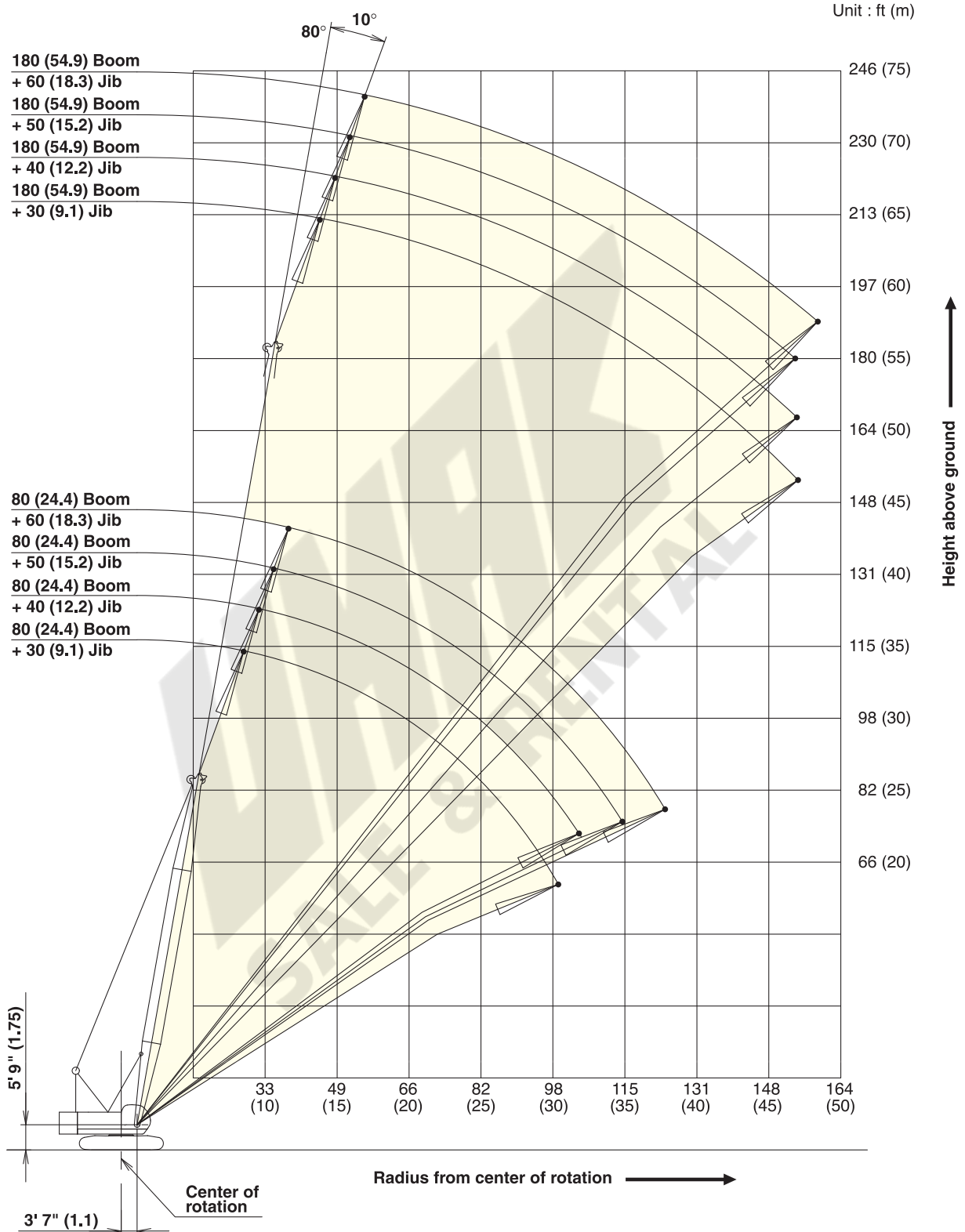

Working Ranges

Fixed Jib 30°

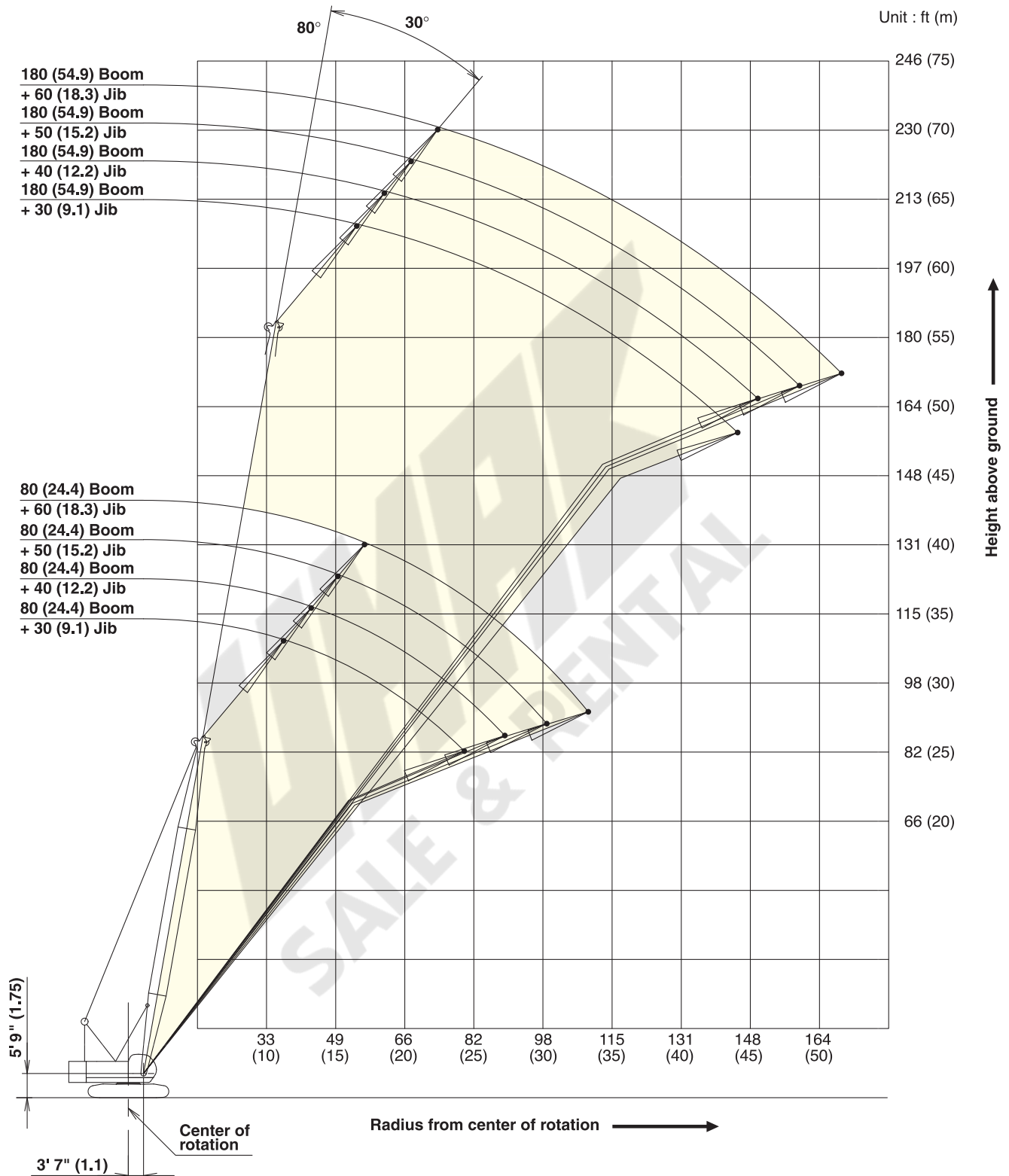

Supplemental Data

- Rated loads included in the charts are the maximum allowable freely suspended loads at a given boom length, boom angle and load radius, and have been determined for the machine standing level on firm supporting surface under ideal operating conditions. The user must limit or de-rate rated loads to allow for adverse conditions (such as soft or uneven ground, out-of-level conditions, wind, side loads, pendulum action, jerking or sudden stopping of loads, inexperience of personnel, multiple machine lifts, and traveling with a load).
- Rated loads do not exceed 75% of minimum tipping loads. Rated loads based on factors other than machine stability such as structural competence are shown by asterisk * in the charts.
- The machine must be reeved and set-up as stated in the operation manual and all the instruction manuals if these manuals are missing, obtain replacements.
 - The crane must be leveled to within 1% on a firm supporting surface.
 - Boom backstops are required for all boom length.
 - Gantry must be fully raised position for all operations.
- Do not attempt to lift where no radius on load is listed as crane may tip or collapse.
- Attempting to lift more than rated loads may cause machine to tip or collapse. Do not tip machine to determine rated loads.
- Weight of hooks, hook blocks, slings and other lifting devices are a part of the total load. Their total weight must be subtracted from the rated load to obtain the weight that can be lifted.
- When lifting over boom point with jib or auxiliary sheave, rated loads for the boom must be deducted as shown below.

| Jib Length | Aux Sheave | 30 ft | 40 ft | 50 ft | 60 ft |
|--------------|------------|-------|-------|-------|-------|
| Deduct (lbs) | 320 | 2,400 | 3,200 | 4,200 | 5,200 |

- The total load that can be lifted by jib is limited by rated jib loads.
- Boom lengths for jib mounting are 80 ft (24.4 m) to 180 ft (54.9 m)
- The total load that can be lifted by the auxiliary sheave is the value for 320 lbs deducted from rated load for the boom (without auxiliary sheave installed); however, the auxiliary sheave rated load should not exceed 17,000 lbs.

- Boom lengths that can attach auxiliary sheave are from 40 ft (12.2 m) to 190 ft (57.9 m).
- The boom should be erected over the front of the crawlers, not laterally. When lifting from or lowering to the ground the boom at length of 180 ft (54.9 m) with jib, the blocks for erections must be placed at the end of the crawlers.
- Least stable position is over the side.
- Maximum hoist load for number of reeving parts of line for hoist rope.

Maximum Load for Main Boom

| No. of Parts of line | 1 | 2 | 3 | 4 | 5 |
|----------------------|--------|--------|--------|--------|--------|
| Maximum Loads (lbs) | 17,000 | 34,000 | 51,000 | 68,000 | 85,000 |

| No. of Parts of line | 6 | 7 | 8 | 9 | 10 |
|----------------------|---------|---------|---------|---------|---------|
| Maximum Loads (lbs) | 102,000 | 119,000 | 136,000 | 153,000 | 170,000 |

Maximum Load for Fixed Jib

| No. of Parts of line | 1 | 2 |
|----------------------|--------|--------|
| Maximum Loads (lbs) | 17,000 | 24,000 |

Maximum Load Auxiliary Sheave

| No. of Parts of line | 1 |
|----------------------|--------|
| Maximum Loads (lbs) | 17,000 |

- Rated loads listed apply only to the machine as originally manufactured and designed by KOBELCO CRANES CO., LTD. Modifications to this machine or use of equipment other than that specified can reduce operating capacity.
- Designed and rated to comply with ANSI Code B30.5.

CK850G

SPECIFICATIONS

Main Boom Lift Capacity

Full Counterweight: 57,600 lbs Carbody Weight: 14,400

| 40' Boom | | | 50' Boom | | | 60' Boom | | | 70' Boom | | | 80' Boom | | |
|------------------|-------------------|-----------------------|------------------|-------------------|-----------------------|------------------|-------------------|-----------------------|------------------|-------------------|-----------------------|------------------|-------------------|-----------------------|
| Load Radius (ft) | Boom Angle (deg.) | 360° Rated Load (lbs) | Load Radius (ft) | Boom Angle (deg.) | 360° Rated Load (lbs) | Load Radius (ft) | Boom Angle (deg.) | 360° Rated Load (lbs) | Load Radius (ft) | Boom Angle (deg.) | 360° Rated Load (lbs) | Load Radius (ft) | Boom Angle (deg.) | 360° Rated Load (lbs) |
| 10.0 | 81.7 | 170,000 * | 12.0 | 81.1 | 166,400 * | 13.0 | 81.6 | 154,200 * | 14.0 | 82.0 | 143,600 * | 16.0 | 81.6 | 126,300 * |
| 11.0 | 80.3 | 170,000 * | 13.0 | 79.9 | 154,400 * | 14.0 | 80.7 | 143,800 * | 15.0 | 81.2 | 134,500 * | 17.0 | 80.8 | 119,100 * |
| 12.0 | 78.8 | 166,600 * | 14.0 | 78.8 | 144,000 * | 15.0 | 79.7 | 134,700 * | 16.0 | 80.3 | 126,500 * | 18.0 | 80.1 | 112,600 * |
| 13.0 | 77.4 | 154,600 * | 15.0 | 77.6 | 134,900 * | 16.0 | 78.7 | 126,700 * | 17.0 | 79.5 | 119,300 * | 19.0 | 79.4 | 105,290 |
| 14.0 | 75.9 | 144,200 * | 16.0 | 76.4 | 126,900 * | 17.0 | 77.7 | 119,500 * | 18.0 | 78.7 | 112,800 * | 20.0 | 78.6 | 96,930 |
| 15.0 | 74.4 | 135,100 * | 17.0 | 75.2 | 119,700 * | 18.0 | 76.8 | 113,000 * | 19.0 | 77.8 | 105,400 | 22.0 | 77.2 | 83,550 |
| 16.0 | 72.9 | 127,100 * | 18.0 | 74.0 | 113,200 * | 19.0 | 75.8 | 105,460 | 20.0 | 77.0 | 97,060 | 24.0 | 75.7 | 73,320 |
| 17.0 | 71.4 | 119,900 * | 19.0 | 72.8 | 105,660 | 20.0 | 74.8 | 97,130 | 22.0 | 75.3 | 83,700 | 26.0 | 74.2 | 65,230 |
| 18.0 | 69.9 | 113,400 * | 20.0 | 71.6 | 97,350 | 22.0 | 72.8 | 83,790 | 24.0 | 73.6 | 73,470 | 28.0 | 72.7 | 58,680 |
| 19.0 | 68.3 | 105,820 | 22.0 | 69.2 | 84,010 | 24.0 | 70.8 | 73,560 | 26.0 | 71.9 | 65,380 | 30.0 | 71.2 | 53,260 |
| 20.0 | 66.7 | 97,500 | 24.0 | 66.7 | 73,810 | 26.0 | 68.7 | 65,490 | 28.0 | 70.1 | 58,840 | 32.0 | 69.7 | 48,690 |
| 22.0 | 63.6 | 84,190 | 26.0 | 64.2 | 65,760 | 28.0 | 66.6 | 58,970 | 30.0 | 68.4 | 53,430 | 34.0 | 68.1 | 44,840 |
| 24.0 | 60.3 | 74,000 | 28.0 | 61.6 | 59,230 | 30.0 | 64.5 | 53,570 | 32.0 | 66.6 | 48,890 | 36.0 | 66.6 | 41,490 |
| 26.0 | 56.9 | 65,980 | 30.0 | 58.9 | 53,890 | 32.0 | 62.4 | 49,030 | 34.0 | 64.8 | 45,030 | 38.0 | 65.0 | 38,580 |
| 28.0 | 53.4 | 59,480 | 32.0 | 56.2 | 49,310 | 34.0 | 60.2 | 45,170 | 36.0 | 63.0 | 41,680 | 40.0 | 63.4 | 36,020 |
| 30.0 | 49.7 | 54,100 | 34.0 | 53.3 | 45,480 | 36.0 | 58.0 | 41,840 | 38.0 | 61.1 | 38,800 | 45.0 | 59.3 | 30,820 |
| 32.0 | 45.7 | 49,580 | 36.0 | 50.4 | 42,150 | 38.0 | 55.7 | 38,950 | 40.0 | 59.2 | 36,240 | 50.0 | 55.0 | 26,820 |
| 34.0 | 41.5 | 45,740 | 38.0 | 47.3 | 39,280 | 40.0 | 53.3 | 36,410 | 45.0 | 54.3 | 31,040 | 55.0 | 50.5 | 23,670 |
| 36.0 | 36.9 | 42,460 | 40.0 | 44.1 | 36,750 | 45.0 | 47.0 | 31,230 | 50.0 | 49.0 | 27,070 | 60.0 | 45.6 | 21,140 |
| 38.0 | 31.6 | 39,590 | 45.0 | 34.9 | 31,590 | 50.0 | 40.0 | 27,290 | 55.0 | 43.3 | 23,960 | 65.0 | 40.3 | 19,060 |
| 40.0 | 25.5 | 34,830 * | 50.0 | 22.7 | 26,890 * | 55.0 | 31.7 | 24,200 | 60.0 | 36.9 | 21,450 | 70.0 | 34.4 | 17,350 |
| | | | | | | 60.0 | 20.6 | 21,600 * | 65.0 | 29.3 | 19,420 | 75.0 | 27.3 | 15,890 |
| Reeves | | 10 | Reeves | | 10 | Reeves | | 10 | Reeves | | 9 | Reeves | | 8 |
| 90' Boom | | | 100' Boom | | | 110' Boom | | | 120' Boom | | | 130' Boom | | |
| Load Radius (ft) | Boom Angle (deg.) | 360° Rated Load (lbs) | Load Radius (ft) | Boom Angle (deg.) | 360° Rated Load (lbs) | Load Radius (ft) | Boom Angle (deg.) | 360° Rated Load (lbs) | Load Radius (ft) | Boom Angle (deg.) | 360° Rated Load (lbs) | Load Radius (ft) | Boom Angle (deg.) | 360° Rated Load (lbs) |
| 17.0 | 81.9 | 118,820 * | 19.0 | 81.5 | 101,850 * | 20.0 | 81.8 | 92,590 * | 22.0 | 81.5 | 80,680 * | 24.0 | 81.3 | 71,200 * |
| 18.0 | 81.2 | 112,400 * | 20.0 | 80.9 | 96,800 | 22.0 | 80.7 | 83,260 | 24.0 | 80.5 | 72,950 | 26.0 | 80.4 | 64,610 |
| 19.0 | 80.6 | 105,220 | 22.0 | 79.8 | 83,400 | 24.0 | 79.7 | 73,010 | 26.0 | 79.6 | 64,810 | 28.0 | 79.5 | 58,020 |
| 20.0 | 79.9 | 96,870 | 24.0 | 78.6 | 73,120 | 26.0 | 78.6 | 64,900 | 28.0 | 78.6 | 58,240 | 30.0 | 78.6 | 52,570 |
| 22.0 | 78.6 | 83,480 | 26.0 | 77.4 | 65,010 | 28.0 | 77.5 | 58,330 | 30.0 | 77.6 | 52,800 | 32.0 | 77.7 | 48,010 |
| 24.0 | 77.3 | 73,230 | 28.0 | 76.3 | 58,440 | 30.0 | 76.5 | 52,880 | 32.0 | 76.6 | 48,230 | 34.0 | 76.8 | 44,110 |
| 26.0 | 76.0 | 65,140 | 30.0 | 75.1 | 53,020 | 32.0 | 75.4 | 48,320 | 34.0 | 75.6 | 44,330 | 36.0 | 75.9 | 40,760 |
| 28.0 | 74.7 | 58,570 | 32.0 | 73.9 | 48,450 | 34.0 | 74.3 | 44,440 | 36.0 | 74.7 | 40,980 | 38.0 | 74.9 | 37,830 |
| 30.0 | 73.4 | 53,150 | 34.0 | 72.7 | 44,550 | 36.0 | 73.2 | 41,090 | 38.0 | 73.7 | 38,050 | 40.0 | 74.0 | 35,250 |
| 32.0 | 72.0 | 48,580 | 36.0 | 71.5 | 41,200 | 38.0 | 72.1 | 38,160 | 40.0 | 72.7 | 35,470 | 45.0 | 71.7 | 30,000 |
| 34.0 | 70.7 | 44,700 | 38.0 | 70.3 | 38,290 | 40.0 | 71.0 | 35,600 | 45.0 | 70.1 | 30,220 | 50.0 | 69.4 | 25,970 |
| 36.0 | 69.3 | 41,380 | 40.0 | 69.0 | 35,730 | 45.0 | 68.2 | 30,350 | 50.0 | 67.6 | 26,210 | 55.0 | 67.0 | 22,790 |
| 38.0 | 68.0 | 38,440 | 45.0 | 65.9 | 30,480 | 50.0 | 65.4 | 26,340 | 55.0 | 65.0 | 23,010 | 60.0 | 64.6 | 20,210 |
| 40.0 | 66.6 | 35,890 | 50.0 | 62.7 | 26,470 | 55.0 | 62.5 | 23,170 | 60.0 | 62.3 | 20,450 | 65.0 | 62.1 | 18,070 |
| 45.0 | 63.0 | 30,660 | 55.0 | 59.5 | 23,320 | 60.0 | 59.5 | 20,610 | 65.0 | 59.5 | 18,320 | 70.0 | 59.6 | 16,290 |
| 50.0 | 59.4 | 26,670 | 60.0 | 56.1 | 20,740 | 65.0 | 56.4 | 18,490 | 70.0 | 56.7 | 16,530 | 75.0 | 57.0 | 14,770 |
| 55.0 | 55.6 | 23,520 | 65.0 | 52.5 | 18,620 | 70.0 | 53.2 | 16,710 | 75.0 | 53.8 | 15,010 | 80.0 | 54.3 | 13,470 |
| 60.0 | 51.6 | 20,960 | 70.0 | 48.8 | 16,860 | 75.0 | 49.9 | 15,210 | 80.0 | 50.8 | 13,710 | 85.0 | 51.5 | 12,320 |
| 65.0 | 47.4 | 18,870 | 75.0 | 44.8 | 15,360 | 80.0 | 46.4 | 13,910 | 85.0 | 47.6 | 12,580 | 90.0 | 48.6 | 11,330 |
| 70.0 | 42.9 | 17,100 | 80.0 | 40.6 | 14,080 | 85.0 | 42.6 | 12,800 | 90.0 | 44.3 | 11,590 | 95.0 | 45.6 | 10,440 |
| 75.0 | 37.9 | 15,630 | 85.0 | 35.9 | 12,980 | 90.0 | 38.6 | 11,830 | 95.0 | 40.7 | 10,730 | 100.0 | 42.4 | 9,670 |
| 80.0 | 32.3 | 14,370 | 90.0 | 30.6 | 12,010 | 95.0 | 34.2 | 10,970 | 100.0 | 36.9 | 9,960 | 105.0 | 39.0 | 8,990 |
| 85.0 | 25.7 | 13,310 | 95.0 | 24.3 | 11,190 | 100.0 | 29.2 | 10,250 | 105.0 | 32.7 | 9,280 | 110.0 | 35.4 | 8,390 |
| | | | | | | 105.0 | 23.2 | 9,610 | 110.0 | 27.9 | 8,680 | 115.0 | 31.3 | 7,840 |
| | | | | | | | | | 115.0 | 22.2 | 8,170 | 120.0 | 26.7 | 7,360 |
| | | | | | | | | | | | | 125.0 | 21.2 | 6,940 |
| Reeves | | 7 | Reeves | | 6 | Reeves | | 6 | Reeves | | 5 | Reeves | | 5 |

Note: Designed and rated to comply with ANSI Code B30.5
Capacities based on factors other than machine stability such as structural competence are shown by asterisk * in the charts.
Refer to notes on page 20.

CK850G

SPECIFICATIONS

Main Boom Lift Capacity

Full Counterweight: 57,600 lbs Carbody Weight: 14,400

| 140' Boom | | | 150' Boom | | | 160' Boom | | | 170' Boom | | | 180' Boom | | |
|------------------|-------------------|-----------------------|------------------|-------------------|-----------------------|------------------|-------------------|-----------------------|------------------|-------------------|-----------------------|------------------|-------------------|-----------------------|
| Load Radius (ft) | Boom Angle (deg.) | 360° Rated Load (lbs) | Load Radius (ft) | Boom Angle (deg.) | 360° Rated Load (lbs) | Load Radius (ft) | Boom Angle (deg.) | 360° Rated Load (lbs) | Load Radius (ft) | Boom Angle (deg.) | 360° Rated Load (lbs) | Load Radius (ft) | Boom Angle (deg.) | 360° Rated Load (lbs) |
| 24.0 | 81.9 | 61,720 * | 26.0 | 81.7 | 52,680 * | 28.0 | 81.5 | 44,090 * | 28.0 | 82.0 | 38,800 * | 30.0 | 81.8 | 33,730 * |
| 26.0 | 81.1 | 60,840 * | 28.0 | 80.9 | 51,800 * | 30.0 | 80.7 | 43,430 * | 30.0 | 81.3 | 38,130 * | 32.0 | 81.1 | 33,060 * |
| 28.0 | 80.2 | 57,980 | 30.0 | 80.1 | 51,140 * | 32.0 | 80.0 | 42,760 * | 32.0 | 80.6 | 37,470 * | 34.0 | 80.5 | 32,620 * |
| 30.0 | 79.4 | 52,530 | 32.0 | 79.3 | 47,810 | 34.0 | 79.3 | 42,100 * | 34.0 | 79.9 | 37,030 * | 36.0 | 79.8 | 31,960 * |
| 32.0 | 78.6 | 47,950 | 34.0 | 78.6 | 43,890 | 36.0 | 78.6 | 40,520 | 36.0 | 79.2 | 36,370 * | 38.0 | 79.2 | 31,520 * |
| 34.0 | 77.7 | 44,040 | 36.0 | 77.8 | 40,540 | 38.0 | 77.8 | 37,560 | 38.0 | 78.6 | 35,710 * | 40.0 | 78.5 | 31,080 * |
| 36.0 | 76.9 | 40,670 | 38.0 | 77.0 | 37,610 | 40.0 | 77.1 | 34,980 | 40.0 | 77.9 | 34,780 | 45.0 | 76.9 | 29,250 |
| 38.0 | 76.0 | 37,740 | 40.0 | 76.2 | 35,030 | 45.0 | 75.2 | 29,710 | 45.0 | 76.1 | 29,510 | 50.0 | 75.3 | 25,220 |
| 40.0 | 75.2 | 35,160 | 45.0 | 74.2 | 29,760 | 50.0 | 73.4 | 25,680 | 50.0 | 74.4 | 25,460 | 55.0 | 73.6 | 22,000 |
| 45.0 | 73.1 | 29,910 | 50.0 | 72.2 | 25,720 | 55.0 | 71.5 | 22,480 | 55.0 | 72.6 | 22,260 | 60.0 | 72.0 | 19,400 |
| 50.0 | 70.9 | 25,880 | 55.0 | 70.2 | 22,530 | 60.0 | 69.6 | 19,880 | 60.0 | 70.9 | 19,660 | 65.0 | 70.3 | 17,260 |
| 55.0 | 68.7 | 22,680 | 60.0 | 68.2 | 19,950 | 65.0 | 67.7 | 17,720 | 65.0 | 69.1 | 17,520 | 70.0 | 68.6 | 15,450 |
| 60.0 | 66.5 | 20,100 | 65.0 | 66.1 | 17,810 | 70.0 | 65.7 | 15,930 | 70.0 | 67.2 | 15,710 | 75.0 | 66.8 | 13,910 |
| 65.0 | 64.3 | 17,960 | 70.0 | 64.0 | 16,000 | 75.0 | 63.7 | 14,390 | 75.0 | 65.4 | 14,170 | 80.0 | 65.1 | 12,560 |
| 70.0 | 62.0 | 16,150 | 75.0 | 61.8 | 14,480 | 80.0 | 61.7 | 13,070 | 80.0 | 63.5 | 12,850 | 85.0 | 63.3 | 11,410 |
| 75.0 | 59.6 | 14,630 | 80.0 | 59.6 | 13,160 | 85.0 | 59.7 | 11,920 | 85.0 | 61.6 | 11,680 | 90.0 | 61.5 | 10,400 |
| 80.0 | 57.2 | 13,310 | 85.0 | 57.4 | 12,010 | 90.0 | 57.6 | 10,910 | 90.0 | 59.7 | 10,670 | 95.0 | 59.7 | 9,500 |
| 85.0 | 54.7 | 12,160 | 90.0 | 55.1 | 11,000 | 95.0 | 55.4 | 10,000 | 95.0 | 57.7 | 9,780 | 100.0 | 57.8 | 8,700 |
| 90.0 | 52.2 | 11,170 | 95.0 | 52.7 | 10,110 | 100.0 | 53.2 | 9,210 | 100.0 | 55.7 | 8,990 | 105.0 | 55.9 | 8,000 |
| 95.0 | 49.5 | 10,290 | 100.0 | 50.3 | 9,320 | 105.0 | 50.9 | 8,500 | 105.0 | 53.6 | 8,260 | 110.0 | 54.0 | 7,340 |
| 100.0 | 46.8 | 9,500 | 105.0 | 47.7 | 8,640 | 110.0 | 48.6 | 7,870 | 110.0 | 51.5 | 7,620 | 115.0 | 52.0 | 6,760 |
| 105.0 | 43.9 | 8,790 | 110.0 | 45.1 | 8,000 | 115.0 | 46.1 | 7,290 | 115.0 | 49.3 | 7,050 | 120.0 | 49.9 | 6,230 |
| 110.0 | 40.8 | 8,170 | 115.0 | 42.3 | 7,420 | 120.0 | 43.6 | 6,760 | 120.0 | 47.0 | 6,520 | 125.0 | 47.8 | 5,700 |
| 115.0 | 37.5 | 7,620 | 120.0 | 39.4 | 6,920 | 125.0 | 40.9 | 6,280 | 125.0 | 44.7 | 6,040 | 130.0 | 45.6 | 5,220 |
| 120.0 | 34.0 | 7,120 | 125.0 | 36.2 | 6,450 | 130.0 | 38.1 | 5,860 | 130.0 | 42.2 | 5,570 | 135.0 | 43.3 | 4,780 |
| 125.0 | 30.1 | 6,650 | 130.0 | 32.8 | 6,040 | 135.0 | 35.0 | 5,440 | 135.0 | 39.6 | 5,150 | 140.0 | 40.9 | 4,380 |
| 130.0 | 25.7 | 6,260 | 135.0 | 29.1 | 5,660 | 140.0 | 31.8 | 5,070 | 140.0 | 36.9 | 4,760 | 145.0 | 38.4 | 4,030 |
| 135.0 | 20.5 | 5,900 | 140.0 | 24.8 | 5,330 | 145.0 | 28.1 | 4,710 | 145.0 | 34.0 | 4,380 | 150.0 | 35.8 | 3,680 |
| | | | | | | 150.0 | 24.0 | 4,380 | 150.0 | 30.8 | 4,050 | 155.0 | 33.0 | 3,370 |
| | | | | | | | | | 155.0 | 27.3 | 3,760 | 160.0 | 29.9 | 3,100 |
| | | | | | | | | | 160.0 | 23.3 | 3,500 | 165.0 | 26.5 | 2,840 |
| | | | | | | | | | | | | 170.0 | 22.6 | 2,620 |
| Reeves | | 4 | Reeves | | 4 | Reeves | | 4 | Reeves | | 4 | Reeves | | 2 |
| 190' Boom | | | 200' Boom | | | | | | | | | | | |
| Load Radius (ft) | Boom Angle (deg.) | 360° Rated Load (lbs) | Load Radius (ft) | Boom Angle (deg.) | 360° Rated Load (lbs) | | | | | | | | | |
| 32.0 | 81.6 | 29,540 * | 34.0 | 81.4 | 25,790 * | | | | | | | | | |
| 34.0 | 81.0 | 28,880 * | 36.0 | 80.9 | 25,350 * | | | | | | | | | |
| 36.0 | 80.4 | 28,430 * | 38.0 | 80.3 | 24,910 * | | | | | | | | | |
| 38.0 | 79.8 | 27,990 * | 40.0 | 79.7 | 24,470 * | | | | | | | | | |
| 40.0 | 79.2 | 27,550 * | 45.0 | 78.2 | 23,360 * | | | | | | | | | |
| 45.0 | 77.6 | 26,450 * | 50.0 | 76.8 | 22,480 * | | | | | | | | | |
| 50.0 | 76.1 | 25,300 | 55.0 | 75.3 | 21,380 * | | | | | | | | | |
| 55.0 | 74.5 | 22,110 | 60.0 | 73.8 | 19,310 | | | | | | | | | |
| 60.0 | 72.9 | 19,510 | 65.0 | 72.3 | 17,150 | | | | | | | | | |
| 65.0 | 71.3 | 17,350 | 70.0 | 70.8 | 15,320 | | | | | | | | | |
| 70.0 | 69.7 | 15,540 | 75.0 | 69.3 | 13,770 | | | | | | | | | |
| 75.0 | 68.1 | 13,990 | 80.0 | 67.7 | 12,430 | | | | | | | | | |
| 80.0 | 66.5 | 12,650 | 85.0 | 66.2 | 11,260 | | | | | | | | | |
| 85.0 | 64.8 | 11,500 | 90.0 | 64.6 | 10,250 | | | | | | | | | |
| 90.0 | 63.2 | 10,470 | 95.0 | 63.0 | 9,340 | | | | | | | | | |
| 95.0 | 61.4 | 9,560 | 100.0 | 61.4 | 8,530 | | | | | | | | | |
| 100.0 | 59.7 | 8,770 | 105.0 | 59.7 | 7,820 | | | | | | | | | |
| 105.0 | 57.9 | 8,040 | 110.0 | 58.1 | 7,160 | | | | | | | | | |
| 110.0 | 56.1 | 7,400 | 115.0 | 56.3 | 6,560 | | | | | | | | | |
| 115.0 | 54.3 | 6,810 | 120.0 | 54.6 | 5,970 | | | | | | | | | |
| 120.0 | 52.4 | 6,280 | 125.0 | 52.8 | 5,440 | | | | | | | | | |
| 125.0 | 50.5 | 5,750 | 130.0 | 51.0 | 4,960 | | | | | | | | | |
| 130.0 | 48.5 | 5,260 | 135.0 | 49.1 | 4,510 | | | | | | | | | |
| 135.0 | 46.4 | 4,800 | 140.0 | 47.2 | 4,100 | | | | | | | | | |
| 140.0 | 44.3 | 4,400 | 145.0 | 45.2 | 3,700 | | | | | | | | | |
| 145.0 | 42.1 | 4,010 | 150.0 | 43.1 | 3,350 | | | | | | | | | |
| 150.0 | 39.8 | 3,680 | 155.0 | 41.0 | 3,040 | | | | | | | | | |
| 155.0 | 37.4 | 3,350 | 160.0 | 38.7 | 2,730 | | | | | | | | | |
| 160.0 | 34.8 | 3,040 | | | | | | | | | | | | |
| 165.0 | 32.0 | 2,770 | | | | | | | | | | | | |
| 170.0 | 29.1 | 2,510 | | | | | | | | | | | | |
| Reeves | | 2 | Reeves | | 2 | | | | | | | | | |

Note: Designed and rated to comply with ANSI Code B30.5
Capacities based on factors other than machine stability such as structural competence are shown by asterisk * in the charts.
Refer to notes on page 20.

CK850G

SPECIFICATIONS

Fixed Jib Lift Capacity

Full Counterweight: 57,600 lbs Carbody Weight: 14,400

| 80' Boom | | | | | | | | | | | | | | | | | |
|------------------|---------------------|------------------|-------------------|------------------|---------------------|------------------|-------------------|------------------|---------------------|------------------|-------------------|------------------|---------------------|------------------|-------------------|------------------|------------------|
| Load Radius (ft) | 30 ft Jib | | | | 40 ft Jib | | | | 50 ft Jib | | | | 60 ft Jib | | | | Load Radius (ft) |
| | Offset Angle (deg.) | | | | Offset Angle (deg.) | | | | Offset Angle (deg.) | | | | Offset Angle (deg.) | | | | |
| | 10 | | 30 | | 10 | | 30 | | 10 | | 30 | | 10 | | 30 | | |
| | Boom Angle (deg.) | Rated Load (lbs) | Boom Angle (deg.) | Rated Load (lbs) | Boom Angle (deg.) | Rated Load (lbs) | Boom Angle (deg.) | Rated Load (lbs) | Boom Angle (deg.) | Rated Load (lbs) | Boom Angle (deg.) | Rated Load (lbs) | Boom Angle (deg.) | Rated Load (lbs) | Boom Angle (deg.) | Rated Load (lbs) | |
| 30 | 79.3 | 24,000* | | | | | | | | | | | | | | | 30 |
| 32 | 78.0 | 24,000* | | | | | | | | | | | | | | | 32 |
| 34 | 77.0 | 24,000* | | | 79.3 | 24,000* | | | | | | | | | | | 34 |
| 36 | 75.9 | 24,000* | | | 78.3 | 24,000* | | | | | | | | | | | 36 |
| 38 | 74.9 | 24,000* | 79.6 | 20,230* | 77.4 | 24,000* | | | 79.3 | 20,000* | | | | | | | 38 |
| 40 | 73.8 | 24,000* | 78.5 | 19,730* | 76.4 | 24,000* | | | 78.4 | 20,000* | | | 79.8 | 18,000* | | | 40 |
| 45 | 71.1 | 24,000* | 75.7 | 18,600* | 73.9 | 24,000* | 79.7 | 15,360* | 76.1 | 20,000* | | | 77.7 | 17,940* | | | 45 |
| 50 | 68.3 | 24,000* | 72.8 | 17,610* | 71.4 | 22,150* | 77.1 | 14,480* | 73.8 | 18,540* | | | 75.6 | 16,330* | | | 50 |
| 55 | 65.3 | 23,890 | 69.7 | 16,710* | 68.7 | 20,280* | 74.3 | 13,640* | 71.3 | 16,950* | 78.0 | 11,080* | 73.3 | 14,900* | | | 55 |
| 60 | 62.3 | 21,340 | 66.7 | 15,960* | 66.1 | 18,800* | 71.6 | 12,980* | 68.9 | 15,690* | 75.5 | 10,490* | 71.2 | 13,750* | 78.7 | 8,950* | 60 |
| 65 | 59.3 | 19,200 | 63.6 | 15,290* | 63.4 | 17,520* | 68.8 | 12,360* | 66.5 | 14,610* | 73.0 | 9,980* | 69.0 | 12,780* | 76.4 | 8,480* | 65 |
| 70 | 56.2 | 17,410 | 60.3 | 14,700* | 60.6 | 16,400* | 65.9 | 11,830* | 64.0 | 13,660* | 70.4 | 9,540* | 66.7 | 11,900* | 74.1 | 8,060* | 70 |
| 75 | 52.8 | 15,780 | 56.7 | 14,150* | 57.6 | 15,360* | 62.7 | 11,350* | 61.3 | 12,760* | 67.6 | 9,100* | 64.2 | 11,110* | 71.5 | 7,670* | 75 |
| 80 | 49.3 | 14,460 | 53.1 | 13,710* | 54.6 | 14,520* | 59.6 | 10,930* | 58.7 | 12,030* | 64.8 | 8,730* | 61.9 | 10,440* | 69.0 | 7,340* | 80 |
| 85 | 45.7 | 13,330 | | | 51.5 | 13,470 | 56.3 | 10,560* | 56.0 | 11,390* | 62.0 | 8,420* | 59.5 | 9,850* | 66.5 | 7,030* | 85 |
| 90 | 41.8 | 12,320 | | | 48.3 | 12,450 | 52.9 | 10,250* | 53.2 | 10,800* | 59.0 | 8,130* | 57.0 | 9,320* | 63.9 | 6,760* | 90 |
| 95 | 37.2 | 11,370 | | | 44.6 | 11,500 | | | 50.0 | 10,250* | 55.6 | 7,840* | 54.2 | 8,810* | 60.9 | 6,500* | 95 |
| 100 | 32.4 | 10,600 | | | 40.8 | 10,710 | | | 46.9 | 9,780* | 52.3 | 7,620* | 51.5 | 8,390* | 58.1 | 6,280* | 100 |
| 105 | | | | | 36.7 | 10,000 | | | 43.6 | 9,360* | | | 48.7 | 8,020* | 55.0 | 6,100* | 105 |
| 110 | | | | | | | | | 40.0 | 8,990* | | | 45.7 | 7,670* | 51.8 | 5,930* | 110 |
| 115 | | | | | | | | | 35.8 | 8,640* | | | 42.3 | 7,340* | | | 115 |
| 120 | | | | | | | | | | | | | 38.8 | 7,050* | | | 120 |
| 125 | | | | | | | | | | | | | 35.1 | 6,810* | | | 125 |
| Reeves | 2 | | 2 | | 2 | | 1 | | 2 | | 1 | | 2 | | 1 | | Reeves |

| 90' Boom | | | | | | | | | | | | | | | | | |
|------------------|---------------------|------------------|-------------------|------------------|---------------------|------------------|-------------------|------------------|---------------------|------------------|-------------------|------------------|---------------------|------------------|-------------------|------------------|------------------|
| Load Radius (ft) | 30 ft Jib | | | | 40 ft Jib | | | | 50 ft Jib | | | | 60 ft Jib | | | | Load Radius (ft) |
| | Offset Angle (deg.) | | | | Offset Angle (deg.) | | | | Offset Angle (deg.) | | | | Offset Angle (deg.) | | | | |
| | 10 | | 30 | | 10 | | 30 | | 10 | | 30 | | 10 | | 30 | | |
| | Boom Angle (deg.) | Rated Load (lbs) | Boom Angle (deg.) | Rated Load (lbs) | Boom Angle (deg.) | Rated Load (lbs) | Boom Angle (deg.) | Rated Load (lbs) | Boom Angle (deg.) | Rated Load (lbs) | Boom Angle (deg.) | Rated Load (lbs) | Boom Angle (deg.) | Rated Load (lbs) | Boom Angle (deg.) | Rated Load (lbs) | |
| 32 | 79.1 | 24,000* | | | | | | | | | | | | | | | 32 |
| 34 | 78.1 | 24,000* | | | | | | | | | | | | | | | 34 |
| 36 | 77.1 | 24,000* | | | 79.3 | 24,000* | | | | | | | | | | | 36 |
| 38 | 76.2 | 24,000* | | | 78.4 | 24,000* | | | 80.0 | 20,000* | | | | | | | 38 |
| 40 | 75.2 | 24,000* | 79.5 | 20,170* | 77.5 | 24,000* | | | 79.2 | 20,000* | | | | | | | 40 |
| 45 | 72.7 | 24,000* | 77.0 | 19,060* | 75.2 | 24,000* | | | 77.1 | 20,000* | | | 78.6 | 18,000* | | | 45 |
| 50 | 70.2 | 24,000* | 74.4 | 18,120* | 72.9 | 23,320* | 78.2 | 14,810* | 75.0 | 19,400* | | | 76.6 | 17,040* | | | 50 |
| 55 | 67.5 | 23,690 | 71.6 | 17,210* | 70.4 | 21,400* | 75.6 | 14,020* | 72.7 | 17,790* | 78.9 | 11,300* | 74.5 | 15,580* | | | 55 |
| 60 | 64.9 | 21,120 | 68.9 | 16,460* | 68.1 | 19,880* | 73.2 | 13,330* | 70.5 | 16,510* | 76.7 | 10,730* | 72.5 | 14,410* | 79.5 | 9,100* | 60 |
| 65 | 62.2 | 19,000 | 66.1 | 15,800* | 65.6 | 18,560* | 70.7 | 12,760* | 68.3 | 15,380* | 74.4 | 10,250* | 70.5 | 13,400* | 77.4 | 8,660* | 65 |
| 70 | 59.4 | 17,190 | 63.3 | 15,210* | 63.2 | 17,370 | 68.1 | 12,230* | 66.1 | 14,390* | 72.0 | 9,780* | 68.4 | 12,520* | 75.3 | 8,240* | 70 |
| 75 | 56.4 | 15,560 | 60.2 | 14,660* | 60.4 | 15,740 | 65.3 | 11,720* | 63.6 | 13,490* | 69.5 | 9,360* | 66.1 | 11,680* | 72.9 | 7,870* | 75 |
| 80 | 53.5 | 14,240 | 57.1 | 14,190* | 57.8 | 14,410 | 62.5 | 11,300* | 61.3 | 12,720* | 67.0 | 8,990* | 64.0 | 11,000* | 70.7 | 7,530* | 80 |
| 85 | 50.4 | 13,090 | 53.9 | 13,330 | 55.1 | 13,240 | 59.7 | 10,930* | 58.8 | 12,050* | 64.5 | 8,680* | 61.8 | 10,400* | 68.4 | 7,230* | 85 |
| 90 | 47.1 | 12,100 | | | 52.3 | 12,230 | 56.7 | 10,580* | 56.3 | 11,440* | 61.8 | 8,370* | 59.5 | 9,850* | 66.0 | 6,960* | 90 |
| 95 | 43.4 | 11,150 | | | 49.1 | 11,280 | 53.4 | 10,270* | 53.6 | 10,860* | 58.9 | 8,110* | 57.1 | 9,320* | 63.4 | 6,700* | 95 |
| 100 | 39.7 | 10,360 | | | 46.0 | 10,490 | | | 50.9 | 10,380* | 56.1 | 7,870* | 54.7 | 8,880* | 60.9 | 6,480* | 100 |
| 105 | 35.6 | 9,650 | | | 42.7 | 9,760 | | | 48.0 | 9,850 | 53.1 | 7,640* | 52.2 | 8,480* | 58.3 | 6,280* | 105 |
| 110 | | | | | 39.1 | 9,120 | | | 45.0 | 9,210 | | | 49.6 | 8,110* | 55.5 | 6,100* | 110 |
| 115 | | | | | 35.0 | 8,500 | | | 41.7 | 8,570 | | | 46.7 | 7,760* | 52.4 | 5,930* | 115 |
| 120 | | | | | | | | | 38.2 | 8,040 | | | 43.8 | 7,450* | | | 120 |
| 125 | | | | | | | | | 34.4 | 7,560 | | | 40.7 | 7,180* | | | 125 |
| 130 | | | | | | | | | | | | | 37.4 | 6,940* | | | 130 |
| 135 | | | | | | | | | | | | | 33.8 | 6,720* | | | 135 |
| Reeves | 2 | | 2 | | 2 | | 1 | | 2 | | 1 | | 2 | | 1 | | Reeves |

Note: Designed and rated to comply with ANSI Code B30.5
 Capacities based on factors other than machine stability such as structural competence are shown by asterisk * in the charts.
 Refer to notes on page 20.

CK850G

SPECIFICATIONS

Fixed Jib Lift Capacity

Full Counterweight: 57,600 lbs Carbody Weight: 14,400

| 100' Boom | | | | | | | | | | | | | | | | | |
|------------------|---------------------|------------------|-------------------|------------------|---------------------|------------------|-------------------|------------------|---------------------|------------------|-------------------|------------------|---------------------|------------------|-------------------|------------------|------------------|
| Load Radius (ft) | 30 ft Jib | | | | 40 ft Jib | | | | 50 ft Jib | | | | 60 ft Jib | | | | Load Radius (ft) |
| | Offset Angle (deg.) | | | | Offset Angle (deg.) | | | | Offset Angle (deg.) | | | | Offset Angle (deg.) | | | | |
| | 10 | | 30 | | 10 | | 30 | | 10 | | 30 | | 10 | | 30 | | |
| | Boom Angle (deg.) | Rated Load (lbs) | Boom Angle (deg.) | Rated Load (lbs) | Boom Angle (deg.) | Rated Load (lbs) | Boom Angle (deg.) | Rated Load (lbs) | Boom Angle (deg.) | Rated Load (lbs) | Boom Angle (deg.) | Rated Load (lbs) | Boom Angle (deg.) | Rated Load (lbs) | Boom Angle (deg.) | Rated Load (lbs) | |
| 32 | 79.9 | 24,000* | | | | | | | | | | | | | | | 32 |
| 34 | 79.0 | 24,000* | | | | | | | | | | | | | | | 34 |
| 36 | 78.1 | 24,000* | | | 80.0 | 24,000* | | | | | | | | | | | 36 |
| 38 | 77.2 | 24,000* | | | 79.2 | 24,000* | | | | | | | | | | | 38 |
| 40 | 76.4 | 24,000* | | | 78.4 | 24,000* | | | 79.9 | 20,000* | | | | | | | 40 |
| 45 | 74.1 | 24,000* | 78.0 | 19,480* | 76.3 | 24,000* | | | 78.0 | 20,000* | | | 79.3 | 18,000* | | | 45 |
| 50 | 71.8 | 24,000* | 75.7 | 18,560* | 74.2 | 24,000* | | 15,100* | 76.0 | 20,000* | | | 77.5 | 17,680* | | | 50 |
| 55 | 69.3 | 23,450 | 73.2 | 17,650* | 71.9 | 22,480* | 76.7 | 14,320* | 73.9 | 18,580* | 79.7 | 11,500* | 75.5 | 16,200* | | | 55 |
| 60 | 67.0 | 20,870 | 70.7 | 16,930* | 69.7 | 20,920* | 74.5 | 13,660* | 71.9 | 17,260* | 77.7 | 10,950* | 73.7 | 15,030* | | | 60 |
| 65 | 64.5 | 18,730 | 68.2 | 16,260* | 67.5 | 18,950 | 72.2 | 13,090* | 69.9 | 16,110* | 75.5 | 10,470* | 71.8 | 13,990* | 78.3 | 8,810* | 65 |
| 70 | 62.1 | 16,930 | 65.7 | 15,670* | 65.3 | 17,150 | 69.9 | 12,560* | 67.8 | 15,120* | 73.4 | 10,030* | 69.9 | 13,090* | 76.3 | 8,420* | 70 |
| 75 | 59.4 | 15,290 | 62.9 | 15,100* | 62.8 | 15,490 | 67.3 | 12,050* | 65.6 | 14,170* | 71.1 | 9,610* | 67.8 | 12,250* | 74.2 | 8,040* | 75 |
| 80 | 56.7 | 13,970 | 60.2 | 14,300 | 60.4 | 14,150 | 64.9 | 11,640* | 63.4 | 13,380* | 68.8 | 9,230* | 65.8 | 11,550* | 72.1 | 7,710* | 80 |
| 85 | 54.0 | 12,830 | 57.4 | 13,110 | 58.0 | 13,000 | 62.4 | 11,260* | 61.2 | 12,690* | 66.5 | 8,920* | 63.8 | 10,910* | 70.0 | 7,420* | 85 |
| 90 | 51.2 | 11,810 | 54.5 | 12,050 | 55.5 | 11,970 | 59.8 | 10,910* | 59.0 | 12,050* | 64.2 | 8,610* | 61.7 | 10,360* | 67.9 | 7,160* | 90 |
| 95 | 48.1 | 10,860 | 51.2 | 11,060 | 52.8 | 11,020 | 56.9 | 10,580* | 56.5 | 11,130 | 61.6 | 8,330* | 59.5 | 9,810* | 65.5 | 6,900* | 95 |
| 100 | 45.0 | 10,070 | | | 50.1 | 10,200 | 54.0 | 10,310* | 54.1 | 10,310 | 59.1 | 8,090* | 57.3 | 9,340* | 63.2 | 6,670* | 100 |
| 105 | 41.7 | 9,360 | | | 47.2 | 9,500 | | | 51.6 | 9,590 | 56.4 | 7,870* | 55.1 | 8,920* | 60.9 | 6,450* | 105 |
| 110 | 38.1 | 8,730 | | | 44.3 | 8,860 | | | 49.0 | 8,950 | 53.7 | 7,690* | 52.7 | 8,550* | 58.4 | 6,280* | 110 |
| 115 | 34.0 | 8,130 | | | 40.9 | 8,220 | | | 46.1 | 8,310 | | | 50.2 | 8,170* | 55.7 | 6,100* | 115 |
| 120 | | | | | 37.4 | 7,690 | | | 43.2 | 7,780 | | | 47.7 | 7,820 | 53.1 | 5,950* | 120 |
| 125 | | | | | 33.7 | 7,230 | | | 40.2 | 7,290 | | | 45.1 | 7,340 | | | 125 |
| 130 | | | | | | | | | 36.8 | 6,830 | | | 42.3 | 6,870 | | | 130 |
| 135 | | | | | | | | | 33.2 | 6,430 | | | 39.4 | 6,480 | | | 135 |
| 140 | | | | | | | | | | | | | 35.9 | 6,060 | | | 140 |
| 145 | | | | | | | | | | | | | 32.4 | 5,730 | | | 145 |
| Reeves | 2 | | 2 | | 2 | | 1 | | 2 | | 1 | | 2 | | 1 | | Reeves |
| 110' Boom | | | | | | | | | | | | | | | | | |
| Load Radius (ft) | 30 ft Jib | | | | 40 ft Jib | | | | 50 ft Jib | | | | 60 ft Jib | | | | Load Radius (ft) |
| | Offset Angle (deg.) | | | | Offset Angle (deg.) | | | | Offset Angle (deg.) | | | | Offset Angle (deg.) | | | | |
| | 10 | | 30 | | 10 | | 30 | | 10 | | 30 | | 10 | | 30 | | |
| | Boom Angle (deg.) | Rated Load (lbs) | Boom Angle (deg.) | Rated Load (lbs) | Boom Angle (deg.) | Rated Load (lbs) | Boom Angle (deg.) | Rated Load (lbs) | Boom Angle (deg.) | Rated Load (lbs) | Boom Angle (deg.) | Rated Load (lbs) | Boom Angle (deg.) | Rated Load (lbs) | Boom Angle (deg.) | Rated Load (lbs) | |
| 34 | 79.8 | 24,000 | | | | | | | | | | | | | | | 34 |
| 36 | 79.0 | 24,000 | | | | | | | | | | | | | | | 36 |
| 38 | 78.2 | 24,000 | | | 79.9 | 24,000* | | | | | | | | | | | 38 |
| 40 | 77.3 | 24,000 | | | 79.2 | 24,000* | | | | | | | | | | | 40 |
| 45 | 75.3 | 24,000 | 79.0 | 19,860* | 77.2 | 24,000* | | | 78.8 | 20,000* | | | 80.0 | 18,000* | | | 45 |
| 50 | 73.2 | 24,000 | 76.8 | 18,930* | 75.3 | 24,000* | 79.9 | 15,360* | 76.9 | 20,000* | | | 78.3 | 18,000* | | | 50 |
| 55 | 70.9 | 23,320 | 74.5 | 18,070* | 73.2 | 23,500* | 77.7 | 14,610* | 75.0 | 19,330* | | | 76.4 | 16,820* | | | 55 |
| 60 | 68.7 | 20,740 | 72.2 | 17,350* | 71.2 | 20,960 | 75.6 | 13,970* | 73.1 | 17,980* | 78.5 | 11,150* | 74.7 | 15,600* | | | 60 |
| 65 | 66.5 | 18,580 | 70.0 | 16,680* | 69.1 | 18,800 | 73.5 | 13,400* | 71.2 | 16,820* | 76.5 | 10,670* | 72.9 | 14,570* | 79.1 | 8,970* | 65 |
| 70 | 64.3 | 16,770 | 67.7 | 16,090* | 67.1 | 16,970 | 71.4 | 12,870* | 69.3 | 15,800* | 74.6 | 10,250* | 71.1 | 13,640* | 77.2 | 8,570* | 70 |
| 75 | 61.8 | 15,140 | 65.1 | 15,520* | 64.8 | 15,340 | 69.1 | 12,380* | 67.2 | 14,830* | 72.4 | 9,830* | 69.2 | 12,780* | 75.2 | 8,200* | 75 |
| 80 | 59.4 | 13,820 | 62.7 | 14,170 | 62.7 | 13,990 | 66.9 | 11,940* | 65.2 | 14,020* | 70.4 | 9,470* | 67.3 | 12,050* | 73.3 | 7,890* | 80 |
| 85 | 57.0 | 12,670 | 60.2 | 12,980 | 60.5 | 12,830 | 64.6 | 11,570* | 63.2 | 12,960 | 68.3 | 9,140* | 65.5 | 11,410* | 71.4 | 7,580* | 85 |
| 90 | 54.5 | 11,660 | 57.6 | 11,920 | 58.2 | 11,810 | 62.2 | 11,220* | 61.2 | 11,920 | 66.1 | 8,840* | 63.6 | 10,840* | 69.4 | 7,310* | 90 |
| 95 | 51.8 | 10,710 | 54.8 | 10,930 | 55.7 | 10,840 | 59.7 | 10,890* | 58.9 | 10,950 | 63.8 | 8,550* | 61.5 | 10,270* | 67.2 | 7,050* | 95 |
| 100 | 49.1 | 9,920 | 52.0 | 10,110 | 53.3 | 10,050 | 57.1 | 10,470 | 56.7 | 10,160 | 61.5 | 8,310* | 59.5 | 9,780* | 65.2 | 6,830* | 100 |
| 105 | 46.3 | 9,210 | | | 50.8 | 9,320 | 54.5 | 9,700 | 54.5 | 9,430 | 59.2 | 8,090* | 57.5 | 9,360* | 63.0 | 6,630* | 105 |
| 110 | 43.3 | 8,570 | | | 48.2 | 8,680 | 51.8 | 9,010 | 52.2 | 8,770 | 56.7 | 7,890* | 55.4 | 8,840 | 60.9 | 6,430* | 110 |
| 115 | 39.9 | 7,950 | | | 45.4 | 8,040 | | | 49.7 | 8,130 | 54.0 | 7,690* | 53.1 | 8,200 | 58.4 | 6,260* | 115 |
| 120 | 36.5 | 7,420 | | | 42.5 | 7,510 | | | 47.2 | 7,600 | | | 50.9 | 7,640 | 56.1 | 6,100* | 120 |
| 125 | 32.7 | 6,960 | | | 39.4 | 7,050 | | | 44.5 | 7,120 | | | 48.6 | 7,160 | 53.6 | 5,970* | 125 |
| 130 | | | | | 36.1 | 6,610 | | | 41.8 | 6,650 | | | 46.2 | 6,700 | | | 130 |
| 135 | | | | | 32.5 | 6,190 | | | 38.8 | 6,260 | | | 43.6 | 6,300 | | | 135 |
| 140 | | | | | | | | | 35.4 | 5,860 | | | 40.8 | 5,880 | | | 140 |
| 145 | | | | | | | | | | | | | 37.9 | 5,530 | | | 145 |
| 150 | | | | | | | | | | | | | 34.8 | 5,220 | | | 150 |
| Reeves | 2 | | 2 | | 2 | | 1 | | 2 | | 1 | | 2 | | 1 | | Reeves |

Note: Designed and rated to comply with ANSI Code B30.5
Capacities based on factors other than machine stability such as structural competence are shown by asterisk * in the charts.
Refer to notes on page 20.

CK850G

SPECIFICATIONS

Fixed Jib Lift Capacity

Full Counterweight: 57,600 lbs Carbody Weight: 14,400

| 120' Boom | | | | | | | | | | | | | | | | | |
|------------------|---------------------|------------------|-------------------|------------------|---------------------|------------------|-------------------|------------------|---------------------|------------------|-------------------|------------------|---------------------|------------------|-------------------|------------------|------------------|
| Load Radius (ft) | 30 ft Jib | | | | 40 ft Jib | | | | 50 ft Jib | | | | 60 ft Jib | | | | Load Radius (ft) |
| | Offset Angle (deg.) | | | | Offset Angle (deg.) | | | | Offset Angle (deg.) | | | | Offset Angle (deg.) | | | | |
| | 10 | | 30 | | 10 | | 30 | | 10 | | 30 | | 10 | | 30 | | |
| | Boom Angle (deg.) | Rated Load (lbs) | Boom Angle (deg.) | Rated Load (lbs) | Boom Angle (deg.) | Rated Load (lbs) | Boom Angle (deg.) | Rated Load (lbs) | Boom Angle (deg.) | Rated Load (lbs) | Boom Angle (deg.) | Rated Load (lbs) | Boom Angle (deg.) | Rated Load (lbs) | Boom Angle (deg.) | Rated Load (lbs) | |
| 36 | 79.7 | 24,000* | | | | | | | | | | | | | | | 36 |
| 38 | 79.0 | 24,000* | | | | | | | | | | | | | | | 38 |
| 40 | 78.2 | 24,000* | | | 79.9 | 24,000* | | | | | | | | | | | 40 |
| 45 | 76.3 | 24,000* | 79.7 | 20,190* | 78.1 | 24,000* | | | 79.5 | 20,000* | | | | | | | 45 |
| 50 | 74.3 | 24,000* | 77.7 | 19,290* | 76.2 | 24,000* | | | 77.7 | 20,000* | | | 78.9 | 18,000* | | | 50 |
| 55 | 72.2 | 23,100 | 75.6 | 18,450* | 74.3 | 23,360 | | 14,880* | 75.9 | 20,000* | | | 77.2 | 17,390* | | | 55 |
| 60 | 70.2 | 20,520 | 73.5 | 17,720* | 72.4 | 20,760 | 76.6 | 14,240* | 74.2 | 18,690* | 79.2 | 11,330* | 75.6 | 16,180* | | | 60 |
| 65 | 68.2 | 18,360 | 71.4 | 17,080* | 70.5 | 18,580 | 74.7 | 13,690* | 72.4 | 17,500* | 77.4 | 10,860* | 73.9 | 15,120* | 79.7 | 9,080* | 65 |
| 70 | 66.1 | 16,550 | 69.3 | 16,490* | 68.6 | 16,770 | 72.7 | 13,160* | 70.6 | 16,440* | 75.6 | 10,420* | 72.2 | 14,170* | 78.0 | 8,700* | 70 |
| 75 | 63.9 | 14,920 | 67.0 | 15,340 | 66.5 | 15,100 | 70.6 | 12,670* | 68.7 | 15,250 | 73.6 | 10,030* | 70.4 | 13,290* | 76.1 | 8,350* | 75 |
| 80 | 61.7 | 13,600 | 64.8 | 13,970 | 64.5 | 13,770 | 68.5 | 12,250* | 66.8 | 13,910 | 71.7 | 9,670* | 68.7 | 12,560* | 74.4 | 8,040* | 80 |
| 85 | 59.5 | 12,430 | 62.6 | 12,780 | 62.5 | 12,610 | 66.4 | 11,860* | 65.0 | 12,740 | 69.7 | 9,340* | 67.0 | 11,900* | 72.6 | 7,730* | 85 |
| 90 | 57.3 | 11,410 | 60.2 | 11,720 | 60.5 | 11,570 | 64.3 | 11,500* | 63.1 | 11,700 | 67.8 | 9,060* | 65.2 | 11,300* | 70.7 | 7,470* | 90 |
| 95 | 54.8 | 10,470 | 57.7 | 10,730 | 58.2 | 10,620 | 62.0 | 11,130 | 61.0 | 10,730 | 65.6 | 8,770* | 63.3 | 10,730* | 68.7 | 7,230* | 95 |
| 100 | 52.4 | 9,650 | 55.2 | 9,890 | 56.0 | 9,810 | 59.7 | 10,290 | 59.0 | 9,920 | 63.6 | 8,500* | 61.5 | 9,980 | 66.8 | 7,010* | 100 |
| 105 | 49.9 | 8,950 | 52.6 | 9,140 | 53.8 | 9,080 | 57.4 | 9,520 | 57.0 | 9,190 | 61.4 | 8,280* | 59.6 | 9,250 | 64.9 | 6,790* | 105 |
| 110 | 47.3 | 8,310 | | | 51.5 | 8,440 | 55.0 | 8,840 | 54.9 | 8,530 | 59.3 | 8,060* | 57.7 | 8,590 | 62.9 | 6,610* | 110 |
| 115 | 44.5 | 7,690 | | | 49.0 | 7,800 | 52.3 | 8,150 | 52.6 | 7,890 | 56.8 | 7,870* | 55.6 | 7,950 | 60.7 | 6,410* | 115 |
| 120 | 41.6 | 7,160 | | | 46.5 | 7,270 | | | 50.4 | 7,360 | 54.5 | 7,690* | 53.6 | 7,400 | 58.6 | 6,260* | 120 |
| 125 | 38.5 | 6,670 | | | 43.8 | 6,790 | | | 48.1 | 6,850 | 52.1 | 7,250 | 51.5 | 6,920 | 56.4 | 6,100* | 125 |
| 130 | 35.3 | 6,230 | | | 41.1 | 6,320 | | | 45.7 | 6,410 | | | 49.3 | 6,450 | 54.1 | 5,970* | 130 |
| 135 | 31.7 | 5,840 | | | 38.1 | 5,930 | | | 43.1 | 5,990 | | | 47.1 | 6,040 | 51.7 | 5,860* | 135 |
| 140 | | | | | 34.7 | 5,530 | | | 40.3 | 5,590 | | | 44.6 | 5,640 | | | 140 |
| 145 | | | | | | | | | 37.4 | 5,240 | | | 42.2 | 5,290 | | | 145 |
| 150 | | | | | | | | | 34.3 | 4,910 | | | 39.6 | 4,960 | | | 150 |
| 155 | | | | | | | | | | | | | 36.8 | 4,650 | | | 155 |
| 160 | | | | | | | | | | | | | 33.6 | 4,340 | | | 160 |
| Reeves | 2 | | 2 | | 2 | | 1 | | 2 | | 1 | | 2 | | 1 | | Reeves |
| 130' Boom | | | | | | | | | | | | | | | | | |
| Load Radius (ft) | 30 ft Jib | | | | 40 ft Jib | | | | 50 ft Jib | | | | 60 ft Jib | | | | Load Radius (ft) |
| | Offset Angle (deg.) | | | | Offset Angle (deg.) | | | | Offset Angle (deg.) | | | | Offset Angle (deg.) | | | | |
| | 10 | | 30 | | 10 | | 30 | | 10 | | 30 | | 10 | | 30 | | |
| | Boom Angle (deg.) | Rated Load (lbs) | Boom Angle (deg.) | Rated Load (lbs) | Boom Angle (deg.) | Rated Load (lbs) | Boom Angle (deg.) | Rated Load (lbs) | Boom Angle (deg.) | Rated Load (lbs) | Boom Angle (deg.) | Rated Load (lbs) | Boom Angle (deg.) | Rated Load (lbs) | Boom Angle (deg.) | Rated Load (lbs) | |
| 38 | 79.7 | 24,000* | | | | | | | | | | | | | | | 38 |
| 40 | 79.0 | 24,000* | | | | | | | | | | | | | | | 40 |
| 45 | 77.1 | 24,000* | | | 78.8 | 24,000* | | | 80.0 | 20,000* | | | | | | | 45 |
| 50 | 75.3 | 24,000* | 78.5 | 19,620* | 77.1 | 24,000* | | | 78.4 | 20,000* | | | 79.5 | 18,000* | | | 50 |
| 55 | 73.4 | 22,880 | 76.5 | 18,780* | 75.2 | 23,170 | 79.3 | 15,100* | 76.7 | 20,000* | | | 77.9 | 17,920* | | | 55 |
| 60 | 71.5 | 20,300 | 74.6 | 18,070* | 73.5 | 20,540 | 77.5 | 14,500* | 75.1 | 19,330* | 79.9 | 11,480* | 76.3 | 16,710* | | | 60 |
| 65 | 69.6 | 18,140 | 72.7 | 17,430* | 71.7 | 18,380 | 75.7 | 13,930* | 73.4 | 18,140* | 78.2 | 11,020* | 74.8 | 15,630* | | | 65 |
| 70 | 67.7 | 16,330 | 70.7 | 16,860 | 69.9 | 16,550 | 73.8 | 13,420* | 71.7 | 16,710 | 76.5 | 10,620* | 73.2 | 14,680* | 78.7 | 8,840* | 70 |
| 75 | 65.6 | 14,680 | 68.6 | 15,140 | 68.0 | 14,880 | 71.8 | 12,940* | 69.9 | 15,030 | 74.6 | 10,200* | 71.5 | 13,800* | 76.9 | 8,480* | 75 |
| 80 | 63.6 | 13,350 | 66.6 | 13,770 | 66.2 | 13,550 | 69.9 | 12,520* | 68.2 | 13,690 | 72.8 | 9,850* | 69.9 | 13,050* | 75.3 | 8,170* | 80 |
| 85 | 61.6 | 12,210 | 64.5 | 12,580 | 64.3 | 12,380 | 68.0 | 12,140* | 66.5 | 12,520 | 71.0 | 9,540* | 68.3 | 12,360* | 73.6 | 7,890* | 85 |
| 90 | 59.6 | 11,170 | 62.4 | 11,530 | 62.4 | 11,350 | 66.1 | 11,770* | 64.7 | 11,480 | 69.2 | 9,230* | 66.6 | 11,570 | 71.9 | 7,620* | 90 |
| 95 | 57.3 | 10,220 | 60.1 | 10,510 | 60.3 | 10,380 | 63.9 | 10,950 | 62.8 | 10,510 | 67.2 | 8,950* | 64.8 | 10,580 | 70.0 | 7,360* | 95 |
| 100 | 55.2 | 9,430 | 57.9 | 9,700 | 58.3 | 9,560 | 61.9 | 10,090 | 61.0 | 9,700 | 65.3 | 8,700* | 63.1 | 9,760 | 68.3 | 7,140* | 100 |
| 105 | 52.9 | 8,700 | 55.6 | 8,950 | 56.3 | 8,860 | 59.8 | 9,340 | 59.1 | 8,950 | 63.4 | 8,480* | 61.4 | 9,030 | 66.5 | 6,940* | 105 |
| 110 | 50.6 | 8,060 | 53.2 | 8,260 | 54.2 | 8,200 | 57.6 | 8,640 | 57.2 | 8,310 | 61.4 | 8,260* | 59.6 | 8,370 | 64.6 | 6,740* | 110 |
| 115 | 48.1 | 7,450 | | | 51.9 | 7,560 | 55.2 | 7,980 | 55.1 | 7,670 | 59.2 | 8,040* | 57.7 | 7,730 | 62.6 | 6,560* | 115 |
| 120 | 45.6 | 6,920 | | | 49.7 | 7,030 | 52.9 | 7,400 | 53.1 | 7,120 | 57.1 | 7,600 | 55.9 | 7,180 | 60.7 | 6,390* | 120 |
| 125 | 43.0 | 6,430 | | | 47.4 | 6,540 | | | 51.0 | 6,630 | 54.9 | 7,070 | 54.0 | 6,670 | 58.7 | 6,230* | 125 |
| 130 | 40.2 | 5,990 | | | 45.0 | 6,080 | | | 48.8 | 6,170 | 52.6 | 6,590 | 52.0 | 6,230 | 56.6 | 6,100* | 130 |
| 135 | 37.3 | 5,570 | | | 42.5 | 5,680 | | | 46.6 | 5,750 | | | 50.0 | 5,820 | 54.5 | 5,970* | 135 |
| 140 | 33.9 | 5,200 | | | 39.6 | 5,260 | | | 44.1 | 5,350 | | | 47.8 | 5,400 | 52.2 | 5,840 | 140 |
| 145 | | | | | 36.8 | 4,930 | | | 41.7 | 5,000 | | | 45.6 | 5,040 | | | 145 |
| 150 | | | | | 33.7 | 4,600 | | | 39.1 | 4,670 | | | 43.3 | 4,710 | | | 150 |
| 155 | | | | | | | | | 36.3 | 4,360 | | | 41.0 | 4,400 | | | 155 |
| 160 | | | | | | | | | 33.1 | 4,030 | | | 38.3 | 4,070 | | | 160 |
| 165 | | | | | | | | | | | | | 35.6 | 3,760 | | | 165 |
| 170 | | | | | | | | | | | | | 32.7 | 3,480 | | | 170 |
| Reeves | 2 | | 2 | | 2 | | 1 | | 2 | | 1 | | 2 | | 1 | | Reeves |

Note: Designed and rated to comply with ANSI Code B30.5
Capacities based on factors other than machine stability such as structural competence are shown by asterisk * in the charts.
Refer to notes on page 20.

CK850G

SPECIFICATIONS

Fixed Jib Lift Capacity

Full Counterweight: 57,600 lbs Carbody Weight: 14,400

| 140' Boom | | | | | | | | | | | | | | | | | |
|------------------|---------------------|------------------|-------------------|------------------|---------------------|------------------|-------------------|------------------|---------------------|------------------|-------------------|------------------|---------------------|------------------|-------------------|------------------|------------------|
| Load Radius (ft) | 30 ft Jib | | | | 40 ft Jib | | | | 50 ft Jib | | | | 60 ft Jib | | | | Load Radius (ft) |
| | Offset Angle (deg.) | | | | Offset Angle (deg.) | | | | Offset Angle (deg.) | | | | Offset Angle (deg.) | | | | |
| | 10 | | 30 | | 10 | | 30 | | 10 | | 30 | | 10 | | 30 | | |
| | Boom Angle (deg.) | Rated Load (lbs) | Boom Angle (deg.) | Rated Load (lbs) | Boom Angle (deg.) | Rated Load (lbs) | Boom Angle (deg.) | Rated Load (lbs) | Boom Angle (deg.) | Rated Load (lbs) | Boom Angle (deg.) | Rated Load (lbs) | Boom Angle (deg.) | Rated Load (lbs) | Boom Angle (deg.) | Rated Load (lbs) | |
| 40 | 79.6 | 24,000* | | | | | | | | | | | | | | | 40 |
| 45 | 77.9 | 24,000* | | | 79.4 | 24,000* | | | | | | | | | | | 45 |
| 50 | 76.2 | 24,000* | 79.2 | 19,900* | 77.8 | 24,000* | | | 79.1 | 20,000* | | | | | | | 50 |
| 55 | 74.4 | 22,680 | 77.4 | 19,090* | 76.1 | 22,970 | 79.9 | 15,320* | 77.4 | 20,000* | | | 78.5 | 18,000* | | | 55 |
| 60 | 72.6 | 20,080 | 75.6 | 18,400* | 74.4 | 20,340 | 78.2 | 14,720* | 75.9 | 19,970* | | | 77.0 | 17,210* | | | 60 |
| 65 | 70.9 | 17,940 | 73.8 | 17,760* | 72.8 | 18,180 | 76.5 | 14,170* | 74.3 | 18,360 | 78.8 | 11,170* | 75.6 | 16,130* | | | 65 |
| 70 | 69.1 | 16,110 | 72.0 | 16,680 | 71.1 | 16,330 | 74.8 | 13,690* | 72.8 | 16,510 | 77.2 | 10,780* | 74.1 | 15,160* | 79.3 | 8,950* | 70 |
| 75 | 67.2 | 14,460 | 70.0 | 14,960 | 69.3 | 14,680 | 72.9 | 13,180* | 71.1 | 14,830 | 75.5 | 10,380* | 72.5 | 14,260* | 77.7 | 8,590* | 75 |
| 80 | 65.3 | 13,130 | 68.1 | 13,600 | 67.6 | 13,330 | 71.2 | 12,760* | 69.4 | 13,490 | 73.8 | 10,030* | 71.0 | 13,490* | 76.1 | 8,310* | 80 |
| 85 | 63.5 | 11,970 | 66.2 | 12,380 | 65.9 | 12,160 | 69.4 | 12,380* | 67.8 | 12,300 | 72.1 | 9,720* | 69.4 | 12,410 | 74.5 | 8,020* | 85 |
| 90 | 61.6 | 10,950 | 64.3 | 11,330 | 64.1 | 11,130 | 67.6 | 11,810 | 66.2 | 11,260 | 70.4 | 9,430* | 67.9 | 11,350 | 72.9 | 7,760* | 90 |
| 95 | 59.5 | 9,980 | 62.2 | 10,310 | 62.2 | 10,160 | 65.6 | 10,780 | 64.4 | 10,290 | 68.6 | 9,120* | 66.2 | 10,380 | 71.2 | 7,510* | 95 |
| 100 | 57.5 | 9,190 | 60.1 | 9,500 | 60.3 | 9,340 | 63.7 | 9,920 | 62.7 | 9,470 | 66.8 | 8,880* | 64.6 | 9,540 | 69.5 | 7,270* | 100 |
| 105 | 55.5 | 8,460 | 58.1 | 8,750 | 58.5 | 8,610 | 61.8 | 9,140 | 60.9 | 8,730 | 65.0 | 8,660* | 63.0 | 8,810 | 67.8 | 7,070* | 105 |
| 110 | 53.4 | 7,820 | 55.9 | 8,060 | 56.6 | 7,950 | 59.8 | 8,460 | 59.2 | 8,060 | 63.2 | 8,440* | 61.4 | 8,150 | 66.1 | 6,870* | 110 |
| 115 | 51.1 | 7,180 | 53.5 | 7,400 | 54.5 | 7,340 | 57.6 | 7,780 | 57.2 | 7,420 | 61.2 | 8,000 | 59.6 | 7,490 | 64.3 | 6,700* | 115 |
| 120 | 48.9 | 6,650 | 51.3 | 6,850 | 52.5 | 6,790 | 55.5 | 7,200 | 55.4 | 6,900 | 59.3 | 7,420 | 57.9 | 6,960 | 62.5 | 6,520* | 120 |
| 125 | 46.6 | 6,170 | | | 50.4 | 6,300 | 53.4 | 6,670 | 53.5 | 6,390 | 57.3 | 6,900 | 56.1 | 6,450 | 60.7 | 6,370* | 125 |
| 130 | 44.2 | 5,730 | | | 48.2 | 5,840 | | | 51.6 | 5,930 | 55.3 | 6,390 | 54.3 | 5,990 | 58.8 | 6,230* | 130 |
| 135 | 41.7 | 5,330 | | | 46.0 | 5,420 | | | 49.5 | 5,510 | 53.1 | 5,950 | 52.5 | 5,570 | 56.9 | 6,100* | 135 |
| 140 | 38.8 | 4,910 | | | 43.5 | 5,020 | | | 47.3 | 5,090 | | | 50.5 | 5,150 | 54.7 | 5,640 | 140 |
| 145 | 36.0 | 4,560 | | | 41.1 | 4,670 | | | 45.1 | 4,730 | | | 48.5 | 4,800 | 52.7 | 5,240 | 145 |
| 150 | 32.9 | 4,210 | | | 38.5 | 4,320 | | | 42.9 | 4,400 | | | 46.5 | 4,470 | | | 150 |
| 155 | | | | | 35.7 | 3,940 | | | 40.5 | 4,030 | | | 44.4 | 4,100 | | | 155 |
| 160 | | | | | 32.5 | 3,610 | | | 37.8 | 3,680 | | | 42.0 | 3,720 | | | 160 |
| 165 | | | | | | | | | 35.1 | 3,370 | | | 39.7 | 3,410 | | | 165 |
| 170 | | | | | | | | | 32.2 | 3,080 | | | 37.3 | 3,130 | | | 170 |
| 175 | | | | | | | | | | | | | 34.6 | 2,840 | | | 175 |
| Reeves | 2 | | 2 | | 2 | | 1 | | 2 | | 1 | | 2 | | 1 | | Reeves |
| 150' Boom | | | | | | | | | | | | | | | | | |
| Load Radius (ft) | 30 ft Jib | | | | 40 ft Jib | | | | 50 ft Jib | | | | 60 ft Jib | | | | Load Radius (ft) |
| | Offset Angle (deg.) | | | | Offset Angle (deg.) | | | | Offset Angle (deg.) | | | | Offset Angle (deg.) | | | | |
| | 10 | | 30 | | 10 | | 30 | | 10 | | 30 | | 10 | | 30 | | |
| | Boom Angle (deg.) | Rated Load (lbs) | Boom Angle (deg.) | Rated Load (lbs) | Boom Angle (deg.) | Rated Load (lbs) | Boom Angle (deg.) | Rated Load (lbs) | Boom Angle (deg.) | Rated Load (lbs) | Boom Angle (deg.) | Rated Load (lbs) | Boom Angle (deg.) | Rated Load (lbs) | Boom Angle (deg.) | Rated Load (lbs) | |
| 45 | 78.6 | 24,000* | | | 80.0 | 24,000* | | | | | | | | | | | 45 |
| 50 | 77.0 | 24,000* | 79.9 | 20,170* | 78.5 | 24,000* | | | 79.6 | 20,000* | | | | | | | 50 |
| 55 | 75.3 | 22,530 | 78.1 | 19,370* | 76.8 | 22,810 | | | 78.1 | 20,000* | | | 79.1 | 18,000* | | | 55 |
| 60 | 73.6 | 19,920 | 76.4 | 18,690* | 75.3 | 20,190 | 78.9 | 14,920* | 76.6 | 20,000* | | | 77.7 | 17,700* | | | 60 |
| 65 | 72.0 | 17,790 | 74.8 | 18,070* | 73.7 | 18,030 | 77.3 | 14,390* | 75.1 | 18,200 | 79.4 | 11,330* | 76.3 | 16,600* | | | 65 |
| 70 | 70.3 | 15,960 | 73.1 | 16,550 | 72.1 | 16,180 | 75.7 | 13,910* | 73.7 | 16,350 | 77.9 | 10,930* | 74.9 | 15,650* | 79.9 | 9,060* | 70 |
| 75 | 68.5 | 14,300 | 71.2 | 14,830 | 70.5 | 14,520 | 73.9 | 13,420* | 72.1 | 14,680 | 76.3 | 10,530* | 73.4 | 14,720* | 78.3 | 8,700* | 75 |
| 80 | 66.8 | 12,980 | 69.5 | 13,470 | 68.8 | 13,180 | 72.3 | 13,000* | 70.5 | 13,330 | 74.7 | 10,200* | 71.9 | 13,420 | 76.8 | 8,420* | 80 |
| 85 | 65.1 | 11,810 | 67.7 | 12,250 | 67.2 | 12,010 | 70.6 | 12,630* | 69.0 | 12,140 | 73.1 | 9,870* | 70.5 | 12,230 | 75.3 | 8,130* | 85 |
| 90 | 63.3 | 10,800 | 65.9 | 11,190 | 65.6 | 10,970 | 68.9 | 11,680 | 67.5 | 11,110 | 71.5 | 9,590* | 69.0 | 11,190 | 73.8 | 7,890* | 90 |
| 95 | 61.4 | 9,830 | 63.9 | 10,180 | 63.8 | 10,000 | 67.1 | 10,670 | 65.8 | 10,110 | 69.8 | 9,300* | 67.4 | 10,200 | 72.2 | 7,620* | 95 |
| 100 | 59.6 | 9,010 | 62.1 | 9,340 | 62.1 | 9,190 | 65.3 | 9,810 | 64.2 | 9,300 | 68.2 | 9,060* | 65.9 | 9,390 | 70.6 | 7,400* | 100 |
| 105 | 57.7 | 8,310 | 60.2 | 8,590 | 60.4 | 8,460 | 63.5 | 9,030 | 62.6 | 8,570 | 66.5 | 8,810* | 64.4 | 8,640 | 69.1 | 7,200* | 105 |
| 110 | 55.8 | 7,640 | 58.2 | 7,910 | 58.6 | 7,800 | 61.7 | 8,330 | 60.9 | 7,910 | 64.8 | 8,570 | 62.9 | 7,980 | 67.5 | 7,010* | 110 |
| 115 | 53.7 | 7,030 | 56.1 | 7,270 | 56.7 | 7,160 | 59.7 | 7,670 | 59.1 | 7,270 | 62.9 | 7,890 | 61.2 | 7,340 | 65.7 | 6,830* | 115 |
| 120 | 51.7 | 6,500 | 54.0 | 6,700 | 54.8 | 6,610 | 57.8 | 7,090 | 57.4 | 6,720 | 61.2 | 7,290 | 59.6 | 6,790 | 64.1 | 6,650* | 120 |
| 125 | 49.6 | 5,990 | 51.8 | 6,190 | 52.9 | 6,120 | 55.8 | 6,560 | 55.7 | 6,210 | 59.3 | 6,760 | 58.0 | 6,280 | 62.4 | 6,500* | 125 |
| 130 | 47.5 | 5,550 | | | 51.0 | 5,660 | 53.8 | 6,080 | 53.9 | 5,750 | 57.5 | 6,280 | 56.3 | 5,820 | 60.7 | 6,370* | 130 |
| 135 | 45.3 | 5,150 | | | 49.0 | 5,260 | | | 52.0 | 5,330 | 55.6 | 5,820 | 54.6 | 5,400 | 58.9 | 5,970 | 135 |
| 140 | 42.8 | 4,730 | | | 46.7 | 4,850 | | | 50.0 | 4,930 | 53.4 | 5,350 | 52.8 | 4,980 | 57.0 | 5,530 | 140 |
| 145 | 40.3 | 4,320 | | | 44.6 | 4,450 | | | 48.1 | 4,560 | | | 51.0 | 4,620 | 55.1 | 5,130 | 145 |
| 150 | 37.8 | 3,940 | | | 42.3 | 4,050 | | | 46.1 | 4,160 | | | 49.2 | 4,230 | 53.1 | 4,760 | 150 |
| 155 | 35.0 | 3,590 | | | 39.9 | 3,700 | | | 43.9 | 3,790 | | | 47.3 | 3,850 | | | 155 |
| 160 | 31.8 | 3,260 | | | 37.3 | 3,350 | | | 41.6 | 3,430 | | | 45.2 | 3,480 | | | 160 |
| 165 | | | | | 34.6 | 3,040 | | | 39.3 | 3,100 | | | 43.1 | 3,170 | | | 165 |
| 170 | | | | | | | | | 36.8 | 2,820 | | | 41.0 | 2,860 | | | 170 |
| 175 | | | | | | | | | 34.2 | 2,550 | | | 38.7 | 2,600 | | | 175 |
| Reeves | 2 | | 2 | | 2 | | 1 | | 2 | | 1 | | 2 | | 1 | | Reeves |

Note: Designed and rated to comply with ANSI Code B30.5
Capacities based on factors other than machine stability such as structural competence are shown by asterisk * in the charts.
Refer to notes on page 20.

CK850G

SPECIFICATIONS

Fixed Jib Lift Capacity

Full Counterweight: 57,600 lbs Carbody Weight: 14,400

| 160' Boom | | | | | | | | | | | | | | | | | |
|------------------|---------------------|------------------|-------------------|------------------|---------------------|------------------|-------------------|------------------|---------------------|------------------|-------------------|------------------|---------------------|------------------|-------------------|------------------|------------------|
| Load Radius (ft) | 30 ft Jib | | | | 40 ft Jib | | | | 50 ft Jib | | | | 60 ft Jib | | | | Load Radius (ft) |
| | Offset Angle (deg.) | | | | Offset Angle (deg.) | | | | Offset Angle (deg.) | | | | Offset Angle (deg.) | | | | |
| | 10 | | 30 | | 10 | | 30 | | 10 | | 30 | | 10 | | 30 | | |
| | Boom Angle (deg.) | Rated Load (lbs) | Boom Angle (deg.) | Rated Load (lbs) | Boom Angle (deg.) | Rated Load (lbs) | Boom Angle (deg.) | Rated Load (lbs) | Boom Angle (deg.) | Rated Load (lbs) | Boom Angle (deg.) | Rated Load (lbs) | Boom Angle (deg.) | Rated Load (lbs) | Boom Angle (deg.) | Rated Load (lbs) | |
| 45 | 79.2 | 24,000* | | | | | | | | | | | | | | | 45 |
| 50 | 77.7 | 24,000* | | | 79.0 | 22,830* | | | | | | | | | | | 50 |
| 55 | 76.1 | 22,350 | 78.8 | 19,640* | 77.5 | 22,000* | | | 78.7 | 20,000* | | | 79.6 | 18,000* | | | 55 |
| 60 | 74.5 | 19,750 | 77.2 | 18,950* | 76.0 | 20,030 | 79.5 | 15,120* | 77.3 | 19,200* | | | 78.3 | 17,800* | | | 60 |
| 65 | 73.0 | 17,590 | 75.6 | 18,290 | 74.6 | 17,850 | 78.0 | 14,590* | 75.9 | 18,030 | 80.0 | 11,440* | 76.9 | 17,060* | | | 65 |
| 70 | 71.4 | 15,760 | 74.0 | 16,400 | 73.1 | 16,000 | 76.4 | 14,100* | 74.5 | 16,180 | 78.5 | 11,060* | 75.6 | 16,090* | | | 70 |
| 75 | 69.7 | 14,100 | 72.3 | 14,680 | 71.5 | 14,320 | 74.8 | 13,640* | 72.9 | 14,500 | 77.0 | 10,670* | 74.2 | 14,610 | 78.9 | 8,810* | 75 |
| 80 | 68.1 | 12,780 | 70.7 | 13,290 | 70.0 | 12,980 | 73.2 | 13,220* | 71.5 | 13,130 | 75.5 | 10,330* | 72.8 | 13,240 | 77.5 | 8,530* | 80 |
| 85 | 66.5 | 11,610 | 69.0 | 12,080 | 68.4 | 11,810 | 71.7 | 12,630 | 70.1 | 11,940 | 74.0 | 10,030* | 71.4 | 12,050 | 76.1 | 8,240* | 85 |
| 90 | 64.8 | 10,580 | 67.3 | 11,020 | 66.9 | 10,780 | 70.1 | 11,530 | 68.6 | 10,910 | 72.5 | 9,740* | 70.0 | 11,000 | 74.6 | 8,000* | 90 |
| 95 | 63.0 | 9,630 | 65.5 | 10,000 | 65.2 | 9,780 | 68.4 | 10,510 | 67.0 | 9,920 | 70.9 | 9,450* | 68.5 | 10,000 | 73.1 | 7,760* | 95 |
| 100 | 61.3 | 8,810 | 63.8 | 9,170 | 63.6 | 8,970 | 66.7 | 9,650 | 65.5 | 9,100 | 69.3 | 9,210* | 67.1 | 9,190 | 71.6 | 7,530* | 100 |
| 105 | 59.6 | 8,090 | 62.0 | 8,420 | 62.0 | 8,240 | 65.1 | 8,880 | 64.0 | 8,370 | 67.8 | 8,970* | 65.7 | 8,440 | 70.2 | 7,310* | 105 |
| 110 | 57.9 | 7,450 | 60.2 | 7,730 | 60.4 | 7,580 | 63.4 | 8,170 | 62.5 | 7,690 | 66.2 | 8,420* | 64.2 | 7,780 | 68.7 | 7,140* | 110 |
| 115 | 55.9 | 6,810 | 58.2 | 7,070 | 58.6 | 6,940 | 61.5 | 7,490 | 60.8 | 7,050 | 64.5 | 7,730 | 62.7 | 7,140 | 67.0 | 6,940* | 115 |
| 120 | 54.1 | 6,280 | 56.3 | 6,520 | 56.9 | 6,410 | 59.8 | 6,920 | 59.2 | 6,500 | 62.8 | 7,140 | 61.2 | 6,590 | 65.5 | 6,790* | 120 |
| 125 | 52.2 | 5,770 | 54.4 | 5,990 | 55.1 | 5,900 | 58.0 | 6,390 | 57.6 | 6,010 | 61.1 | 6,610 | 59.7 | 6,080 | 63.9 | 6,610* | 125 |
| 130 | 50.3 | 5,330 | 52.4 | 5,530 | 53.3 | 5,440 | 56.1 | 5,900 | 55.9 | 5,550 | 59.4 | 6,100 | 58.1 | 5,620 | 62.3 | 6,280 | 130 |
| 135 | 48.2 | 4,890 | | | 51.5 | 5,020 | 54.2 | 5,440 | 54.2 | 5,130 | 57.6 | 5,640 | 56.5 | 5,180 | 60.7 | 5,820 | 135 |
| 140 | 46.0 | 4,400 | | | 49.5 | 4,560 | 52.1 | 5,000 | 52.4 | 4,670 | 55.7 | 5,200 | 54.8 | 4,760 | 58.9 | 5,350 | 140 |
| 145 | 43.9 | 4,010 | | | 47.5 | 4,140 | | | 50.6 | 4,250 | 53.8 | 4,800 | 53.2 | 4,320 | 57.1 | 4,960 | 145 |
| 150 | 41.6 | 3,610 | | | 45.5 | 3,740 | | | 48.7 | 3,850 | 51.9 | 4,430 | 51.5 | 3,920 | 55.4 | 4,580 | 150 |
| 155 | 39.3 | 3,260 | | | 43.4 | 3,370 | | | 46.8 | 3,480 | | | 49.7 | 3,540 | 53.6 | 4,230 | 155 |
| 160 | 36.6 | 2,910 | | | 41.1 | 3,020 | | | 44.8 | 3,100 | | | 47.8 | 3,170 | 51.5 | 3,810 | 160 |
| 165 | 33.9 | 2,600 | | | 38.8 | 2,710 | | | 42.7 | 2,790 | | | 46.0 | 2,860 | | | 165 |
| 170 | | | | | | | | | | | | | 44.1 | 2,550 | | | 170 |
| Reeves | 2 | | 2 | | 2 | | 1 | | 2 | | 1 | | 2 | | 1 | | Reeves |
| 170' Boom | | | | | | | | | | | | | | | | | |
| Load Radius (ft) | 30 ft Jib | | | | 40 ft Jib | | | | 50 ft Jib | | | | 60 ft Jib | | | | Load Radius (ft) |
| | Offset Angle (deg.) | | | | Offset Angle (deg.) | | | | Offset Angle (deg.) | | | | Offset Angle (deg.) | | | | |
| | 10 | | 30 | | 10 | | 30 | | 10 | | 30 | | 10 | | 30 | | |
| | Boom Angle (deg.) | Rated Load (lbs) | Boom Angle (deg.) | Rated Load (lbs) | Boom Angle (deg.) | Rated Load (lbs) | Boom Angle (deg.) | Rated Load (lbs) | Boom Angle (deg.) | Rated Load (lbs) | Boom Angle (deg.) | Rated Load (lbs) | Boom Angle (deg.) | Rated Load (lbs) | Boom Angle (deg.) | Rated Load (lbs) | |
| 45 | 79.8 | 23,360* | | | | | | | | | | | | | | | 45 |
| 50 | 78.3 | 22,830* | | | 79.6 | 20,800* | | | | | | | | | | | 50 |
| 55 | 76.8 | 22,150 | 79.4 | 19,860* | 78.1 | 20,000* | | | 79.2 | 18,500* | | | 80.0 | 17,000* | | | 55 |
| 60 | 75.3 | 19,550 | 77.9 | 19,220* | 76.7 | 19,200* | 80.0 | 15,290* | 77.9 | 17,800* | | | 78.8 | 16,400* | | | 60 |
| 65 | 73.8 | 17,370 | 76.4 | 18,120 | 75.3 | 17,630 | 78.6 | 14,770* | 76.5 | 17,100* | | | 77.5 | 15,800* | | | 65 |
| 70 | 72.4 | 15,560 | 74.9 | 16,220 | 73.9 | 15,800 | 77.1 | 14,300* | 75.2 | 15,980 | 79.1 | 11,170* | 76.2 | 15,200* | | | 70 |
| 75 | 70.8 | 13,880 | 73.2 | 14,500 | 72.4 | 14,130 | 75.6 | 13,840* | 73.8 | 14,280 | 77.6 | 10,800* | 74.9 | 13,980* | 79.4 | 8,900* | 75 |
| 80 | 69.3 | 12,560 | 71.7 | 13,090 | 71.0 | 12,760 | 74.1 | 13,420* | 72.4 | 12,940 | 76.2 | 10,490* | 73.6 | 13,050 | 78.1 | 8,610* | 80 |
| 85 | 67.7 | 11,390 | 70.1 | 11,880 | 69.5 | 11,590 | 72.6 | 12,450 | 71.0 | 11,750 | 74.8 | 10,180* | 72.3 | 11,860 | 76.7 | 8,350* | 85 |
| 90 | 66.2 | 10,360 | 68.6 | 10,820 | 68.1 | 10,560 | 71.1 | 11,370 | 69.6 | 10,690 | 73.4 | 9,890* | 71.0 | 10,800 | 75.4 | 8,110* | 90 |
| 95 | 64.5 | 9,390 | 66.9 | 9,810 | 66.5 | 9,560 | 69.5 | 10,330 | 68.2 | 9,720 | 71.9 | 9,610* | 69.5 | 9,810 | 73.9 | 7,870* | 95 |
| 100 | 62.9 | 8,590 | 65.2 | 8,970 | 65.0 | 8,750 | 68.0 | 9,470 | 66.7 | 8,880 | 70.4 | 9,360* | 68.2 | 8,970 | 72.5 | 7,640* | 100 |
| 105 | 61.3 | 7,870 | 63.6 | 8,220 | 63.5 | 8,020 | 66.4 | 8,680 | 65.3 | 8,150 | 68.9 | 8,970 | 66.8 | 8,220 | 71.1 | 7,450* | 105 |
| 110 | 59.7 | 7,200 | 61.9 | 7,530 | 61.9 | 7,360 | 64.8 | 8,000 | 63.9 | 7,470 | 67.4 | 8,240 | 65.5 | 7,560 | 69.7 | 7,250* | 110 |
| 115 | 57.9 | 6,560 | 60.1 | 6,870 | 60.3 | 6,720 | 63.1 | 7,310 | 62.3 | 6,830 | 65.8 | 7,560 | 64.0 | 6,920 | 68.2 | 7,050* | 115 |
| 120 | 56.2 | 6,040 | 58.3 | 6,300 | 58.7 | 6,170 | 61.5 | 6,720 | 60.8 | 6,280 | 64.3 | 6,960 | 62.6 | 6,340 | 66.7 | 6,900* | 120 |
| 125 | 54.4 | 5,550 | 56.5 | 5,790 | 57.0 | 5,680 | 59.8 | 6,190 | 59.3 | 5,770 | 62.7 | 6,410 | 61.1 | 5,860 | 65.2 | 6,610 | 125 |
| 130 | 52.6 | 5,070 | 54.7 | 5,310 | 55.4 | 5,220 | 58.1 | 5,700 | 57.7 | 5,310 | 61.1 | 5,930 | 59.7 | 5,370 | 63.7 | 6,100 | 130 |
| 135 | 50.8 | 4,560 | 52.8 | 4,850 | 53.7 | 4,730 | 56.4 | 5,260 | 56.1 | 4,870 | 59.5 | 5,460 | 58.2 | 4,960 | 62.2 | 5,640 | 135 |
| 140 | 48.8 | 4,070 | | | 51.8 | 4,230 | 54.4 | 4,820 | 54.4 | 4,360 | 57.7 | 5,000 | 56.6 | 4,450 | 60.5 | 5,180 | 140 |
| 145 | 46.9 | 3,650 | | | 50.1 | 3,810 | 52.6 | 4,360 | 52.8 | 3,920 | 56.0 | 4,620 | 55.1 | 4,010 | 58.9 | 4,780 | 145 |
| 150 | 44.8 | 3,280 | | | 48.2 | 3,410 | | | 51.1 | 3,520 | 54.2 | 4,160 | 53.5 | 3,610 | 57.3 | 4,380 | 150 |
| 155 | 42.7 | 2,930 | | | 46.3 | 3,060 | | | 49.3 | 3,150 | 52.4 | 3,760 | 51.9 | 3,240 | 55.6 | 3,960 | 155 |
| 160 | 40.4 | 2,570 | | | 44.2 | 2,680 | | | 47.4 | 2,790 | | | 50.2 | 2,860 | 53.8 | 3,540 | 160 |
| 165 | | | | | | | | | | | | | 48.5 | 2,530 | 52.0 | 3,170 | 165 |
| Reeves | 2 | | 2 | | 2 | | 1 | | 2 | | 2 | | 2 | | 1 | | Reeves |

Note: Designed and rated to comply with ANSI Code B30.5
Capacities based on factors other than machine stability such as structural competence are shown by asterisk * in the charts.
Refer to notes on page 20.

CK850G

SPECIFICATIONS

Fixed Jib Lift Capacity

Full Counterweight: 57,600 lbs Carbody Weight: 14,400

| 180' Boom | | | | | | | | | | | | | | | | | |
|------------------|---------------------|------------------|-------------------|------------------|---------------------|------------------|-------------------|------------------|---------------------|------------------|-------------------|------------------|---------------------|------------------|-------------------|------------------|------------------|
| Load Radius (ft) | 30 ft Jib | | | | 40 ft Jib | | | | 50 ft Jib | | | | 60 ft Jib | | | | Load Radius (ft) |
| | Offset Angle (deg.) | | | | Offset Angle (deg.) | | | | Offset Angle (deg.) | | | | Offset Angle (deg.) | | | | |
| | 10 | | 30 | | 10 | | 30 | | 10 | | 30 | | 10 | | 30 | | |
| | Boom Angle (deg.) | Rated Load (lbs) | Boom Angle (deg.) | Rated Load (lbs) | Boom Angle (deg.) | Rated Load (lbs) | Boom Angle (deg.) | Rated Load (lbs) | Boom Angle (deg.) | Rated Load (lbs) | Boom Angle (deg.) | Rated Load (lbs) | Boom Angle (deg.) | Rated Load (lbs) | Boom Angle (deg.) | Rated Load (lbs) | |
| 50 | 78.9 | 19,770* | | | | | | | | | | | | | | | 50 |
| 55 | 77.4 | 19,240* | 79.9 | 19,060* | 78.7 | 18,500* | | | 79.7 | 17,000* | | | | | | | 55 |
| 60 | 76.0 | 18,760* | 78.5 | 18,580* | 77.3 | 17,800* | | | 78.4 | 16,400* | | | 79.3 | 15,000* | | | 60 |
| 65 | 74.6 | 17,190 | 77.1 | 17,960 | 76.0 | 17,100* | 79.1 | 14,740* | 77.1 | 15,800* | | | 78.0 | 14,500* | | | 65 |
| 70 | 73.2 | 15,360 | 75.6 | 16,070 | 74.7 | 15,630 | 77.7 | 14,460* | 75.9 | 15,200* | 79.6 | 11,300* | 76.8 | 14,000* | | | 70 |
| 75 | 71.7 | 13,710 | 74.1 | 14,350 | 73.2 | 13,950 | 76.3 | 14,020* | 74.5 | 13,980* | 78.2 | 10,930* | 75.5 | 13,500* | 79.9 | 8,990* | 75 |
| 80 | 70.3 | 12,360 | 72.6 | 12,940 | 71.9 | 12,580 | 74.9 | 13,580 | 73.2 | 12,760 | 76.9 | 10,600* | 74.3 | 12,870 | 78.6 | 8,700* | 80 |
| 85 | 68.8 | 11,190 | 71.2 | 11,720 | 70.5 | 11,410 | 73.5 | 12,320 | 71.9 | 11,570 | 75.5 | 10,310* | 73.0 | 11,680 | 77.3 | 8,460* | 85 |
| 90 | 67.4 | 10,180 | 69.7 | 10,640 | 69.1 | 10,360 | 72.1 | 11,220 | 70.6 | 10,510 | 74.2 | 10,030* | 71.8 | 10,620 | 76.0 | 8,200* | 90 |
| 95 | 65.8 | 9,190 | 68.1 | 9,630 | 67.6 | 9,390 | 70.5 | 10,180 | 69.2 | 9,520 | 72.7 | 9,740* | 70.4 | 9,630 | 74.6 | 7,950* | 95 |
| 100 | 64.3 | 8,390 | 66.5 | 8,790 | 66.2 | 8,570 | 69.1 | 9,320 | 67.8 | 8,700 | 71.4 | 9,500* | 69.2 | 8,790 | 73.3 | 7,760* | 100 |
| 105 | 62.8 | 7,670 | 65.0 | 8,040 | 64.8 | 7,820 | 67.6 | 8,550 | 66.5 | 7,950 | 70.0 | 8,810 | 67.9 | 8,040 | 72.0 | 7,530* | 105 |
| 110 | 61.3 | 7,010 | 63.4 | 7,360 | 63.3 | 7,160 | 66.1 | 7,840 | 65.1 | 7,290 | 68.5 | 8,110 | 66.6 | 7,360 | 70.7 | 7,360* | 110 |
| 115 | 59.6 | 6,370 | 61.7 | 6,670 | 61.8 | 6,520 | 64.5 | 7,160 | 63.6 | 6,630 | 67.0 | 7,400 | 65.2 | 6,720 | 69.2 | 7,160* | 115 |
| 120 | 58.0 | 5,840 | 60.1 | 6,120 | 60.3 | 5,970 | 63.0 | 6,560 | 62.2 | 6,080 | 65.6 | 6,810 | 63.8 | 6,170 | 67.8 | 7,010* | 120 |
| 125 | 56.4 | 5,310 | 58.4 | 5,590 | 58.8 | 5,460 | 61.4 | 6,040 | 60.8 | 5,570 | 64.1 | 6,260 | 62.5 | 5,660 | 66.4 | 6,480 | 125 |
| 130 | 54.7 | 4,780 | 56.7 | 5,110 | 57.2 | 4,960 | 59.8 | 5,550 | 59.3 | 5,090 | 62.6 | 5,770 | 61.1 | 5,180 | 65.0 | 5,970 | 130 |
| 135 | 53.0 | 4,270 | 55.0 | 4,580 | 55.6 | 4,450 | 58.2 | 5,090 | 57.8 | 4,580 | 61.1 | 5,310 | 59.7 | 4,670 | 63.6 | 5,480 | 135 |
| 140 | 51.2 | 3,790 | 53.1 | 4,070 | 53.9 | 3,940 | 56.4 | 4,580 | 56.2 | 4,070 | 59.4 | 4,850 | 58.2 | 4,160 | 62.0 | 5,020 | 140 |
| 145 | 49.4 | 3,370 | 51.3 | 3,610 | 52.3 | 3,520 | 54.7 | 4,120 | 54.7 | 3,630 | 57.8 | 4,380 | 56.8 | 3,720 | 60.5 | 4,620 | 145 |
| 150 | 47.6 | 2,970 | | | 50.6 | 3,130 | 53.0 | 3,680 | 53.1 | 3,240 | 56.2 | 3,940 | 55.3 | 3,320 | 59.0 | 4,160 | 150 |
| 155 | 45.7 | 2,600 | | | 48.8 | 2,750 | | | 51.5 | 2,860 | 54.5 | 3,520 | 53.8 | 2,930 | 57.5 | 3,740 | 155 |
| 160 | | | | | | | | | | | 52.7 | 3,100 | 52.2 | 2,550 | 55.8 | 3,320 | 160 |
| 165 | | | | | | | | | | | | | | | 54.1 | 2,950 | 165 |
| 170 | | | | | | | | | | | | | | | 52.4 | 2,600 | 170 |
| Reeves | 2 | | 2 | | 2 | | 1 | | 1 | | 1 | | 1 | | 1 | | Reeves |

Note: Designed and rated to comply with ANSI Code B30.5
Capacities based on factors other than machine stability such as structural competence are shown by asterisk * in the charts.
Refer to notes on page 20.

Supplemental Data - Clamshell

1. Rated loads included in the charts are the maximum allowable freely suspended loads at a given boom length, boom angle and load radius, and have been determined for the machine standing level on firm supporting surface under ideal operating conditions. The user must limit or de-rate rated loads to allow for adverse conditions (such as soft or uneven ground, out-of-level conditions, wind, side loads, pendulum action, jerking or sudden stopping of loads, inexperience of personnel, multiple machine lifts, and traveling with a load).
2. Rated loads do not exceed 66% of minimum tipping loads. Rated loads based on factors other than machine stability such as structural competence are shown by asterisk * in the charts.
3. The machine must be reeved and set-up as stated in the operation manual and all the instruction manuals if these manuals are missing, obtain replacements.
 - Machine shall be positively secured to prevent shifting.
 - Boom backstops are required for all boom length.
 - Gantry must be fully raised position for all operations.
 - Crawlers must be fully extended and be locked in position.
 - Must have 39,000 lbs (2) Counterweights installed, and without carbody weights.
4. Do not attempt to lift where no radius on load is listed as crane may tip or collapse.
5. Attempting to lift more than rated loads may cause machine to tip or collapse. Do not tip machine to determine rated loads.
6. Weight of hooks, hook blocks, slings and other lifting devices are a part of the total load. Their total weight must be subtracted from the rated load to obtain the weight that can be lifted.
7. The boom should be erected over the front of the crawlers, not laterally.
8. Least stable position is over the side.
9. Maximum hoist load for number of reeving parts of line for hoist rope.

Maximum Load for Main Boom

| | |
|----------------------|--------|
| No. of Parts of line | 1 |
| Maximum Loads (lbs) | 16,000 |

10. Rated loads listed apply only to the machine as originally manufactured and designed by KOBELCO CRANES CO., LTD. Modifications to this machine or use of equipment other than that specified can reduce operating capacity.

11. Assembling the Counterweight
39,000 lbs counterweight (No. 1 ~ No. 3)
Without Carbody weights

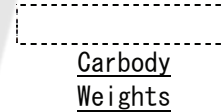
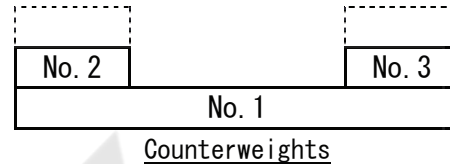

Operation of this equipment in excess of rated loads or disregard of instruction voids the warranty.

Clamshell

Boom:

Welded lattice construction using tubular, high-tensile steel chords with pin connections between each section.

Basic boom length: 40 ft (12.2 m)

Max. boom length: 70 ft (21.3 m)

Limit on clamshell bucket weight: 4,600 lbs (2,100 kg)

Optional tagline: Hydraulic operated type and spring type.

Boom Component Chart:

| Boom length ft (m) | Boom arrangement |
|--------------------|--------------------------|
| 40 (12.2) | Base-Tip |
| 50 (15.2) | Base-A-Tip |
| 60 (18.3) | Base-A-A-Tip, Base-B-Tip |
| 70 (21.3) | Base-A-B-Tip |

Base = Boom Base

Insert: A = 10 ft (3.05 m)

B = 20 ft (6.10 m)

C = 40 ft (12.2 m)

Tip = Boom Tip

- Figures represent maximum allowable capacity, and assume level, ground and ideal working conditions.
- Capacities are calculated at 66% of the minimum tipping loads.
- Capacities are maximum recommended by PCSA Standard #4. Allowances must be made by the user for such unfavorable conditions as a sort of uneven supporting surface, rapid cycle operations, or bucket.
- The combined weight of the bucket and load must not exceed these capacities.

3 Counterweights (39,000 lbs) - Without Carbody weights - Crawlers in extended position.

| 40' Boom | | | 50' Boom | | | 60' Boom | | | 70' Boom | | |
|------------------|-------------------|-----------------------|------------------|-------------------|-----------------------|------------------|-------------------|-----------------------|------------------|-------------------|-----------------------|
| Load Radius (ft) | Boom Angle (deg.) | 360° Rated Load (lbs) | Load Radius (ft) | Boom Angle (deg.) | 360° Rated Load (lbs) | Load Radius (ft) | Boom Angle (deg.) | 360° Rated Load (lbs) | Load Radius (ft) | Boom Angle (deg.) | 360° Rated Load (lbs) |
| 22.0 | 63.6 | 16,000 * | 26.0 | 64.2 | 16,000 * | 30.0 | 64.5 | 16,000 * | 34.0 | 64.8 | 16,000 * |
| 24.0 | 60.3 | 16,000 * | 28.0 | 61.6 | 16,000 * | 32.0 | 62.4 | 16,000 * | 36.0 | 63.0 | 16,000 * |
| 26.0 | 56.9 | 16,000 * | 30.0 | 58.9 | 16,000 * | 34.0 | 60.2 | 16,000 * | 38.0 | 61.1 | 16,000 * |
| 28.0 | 53.4 | 16,000 * | 32.0 | 56.2 | 16,000 * | 36.0 | 58.0 | 16,000 * | 40.0 | 59.2 | 16,000 * |
| 30.0 | 49.7 | 16,000 * | 34.0 | 53.3 | 16,000 * | 38.0 | 55.7 | 16,000 * | 42.0 | 57.3 | 16,000 * |
| 32.0 | 45.7 | 16,000 * | 36.0 | 50.4 | 16,000 * | 40.0 | 53.3 | 16,000 * | 44.0 | 55.3 | 15,800 * |
| 34.0 | 41.5 | 16,000 * | 38.0 | 47.3 | 16,000 * | 42.0 | 50.9 | 16,000 * | 46.0 | 53.3 | 15,600 * |
| 36.0 | 36.9 | 16,000 * | 40.0 | 44.1 | 16,000 * | 44.0 | 48.3 | 16,000 * | 48.0 | 51.2 | 15,200 * |
| 38.0 | 31.6 | 16,000 * | 42.0 | 40.6 | 16,000 * | 46.0 | 45.7 | 16,000 * | 50.0 | 49.0 | 14,300 * |
| 40.0 | 25.5 | 16,000 * | 44.0 | 36.9 | 16,000 * | 48.0 | 42.9 | 15,200 * | 52.0 | 46.8 | 13,600 * |
| | | | 46.0 | 32.8 | 16,000 * | 50.0 | 40.0 | 14,500 | 54.0 | 44.5 | 13,000 * |
| | | | 48.0 | 28.2 | 15,400 * | 52.0 | 36.9 | 13,600 | 56.0 | 42.1 | 12,300 * |
| | | | | | | 54.0 | 33.5 | 13,000 | 58.0 | 39.6 | 11,600 * |
| | | | | | | 56.0 | 29.8 | 12,300 | 60.0 | 36.9 | 11,200 * |
| | | | | | | 58.0 | 25.6 | 11,900 | 62.0 | 34.0 | 10,800 * |
| | | | | | | | | | 64.0 | 30.9 | 10,100 * |
| | | | | | | | | | 66.0 | 27.5 | 9,700 * |

Supplemental Data - Barge

- Rated loads included in the charts are the maximum allowable freely suspended loads at a given boom length, boom angle and load radius, and have been determined for the machine standing level on firm supporting surface under ideal operating conditions. The user must limit or de-rate rated loads to allow for adverse conditions (such as soft or uneven ground, out-of-level conditions, wind, side loads, pendulum action, jerking or sudden stopping of loads, inexperience of personnel, multiple machine lifts, and traveling with a load).
- Rated loads do not exceed 75% of minimum tipping loads. Rated loads based on factors other than machine stability such as structural competence are shown by asterisk * in the charts.
- The machine must be reeved and set-up as stated in the operation manual and all the instruction manuals if these manuals are missing, obtain replacements.
 - Machine shall be positively secured to prevent shifting.
 - Boom backstops are required for all boom length.
 - Gantry must be fully raised position for all operations.
 - Crawlers must be fully extended and be locked in position.
 - Must have 57,600 lbs (5) Counterweights fully installed.
 - Must have 14,400 lbs (2) Carbody weights fully installed.
- Do not attempt to lift where no radius on load is listed as crane may tip or collapse.
- Attempting to lift more than rated loads may cause machine to tip or collapse. Do not tip machine to determine rated loads.
- Weight of hooks, hook blocks, slings and other lifting devices are a part of the total load. Their total weight must be subtracted from the rated load to obtain the weight that can be lifted.
- When lifting over boom point with jib or auxiliary sheave, rated loads for the boom must be deducted as shown below.

| Jib Length | Aux Sheave | 30 ft | 40 ft | 50 ft | 60 ft |
|--------------|------------|----------------|-------|-------|-------|
| Deduct (lbs) | 320 | Not Applicable | | | |

When auxiliary sheave is used for 10 or 9 reeving parts of line, it is not required to deduct 320 lbs from rated loads.

- To install the jib is prohibited when the machine is on a barge.
- The total load that can be lifted over an auxiliary sheave is the value for 320 lbs deducted from rated load for the boom without auxiliary sheave, but it should not exceed 17,000 lbs.

- Boom lengths that can attach auxiliary sheave are from 40 ft (12.2 m) to 190 ft (57.9 m).
- The boom should be erected over the front of the crawlers, not laterally.
- Least stable position is over the side.
- Maximum hoist load for number of reeving parts of line for hoist rope.

Maximum Load for Main Boom

| No. of Parts of line | 1 | 2 | 3 | 4 | 5 |
|----------------------|--------|--------|--------|--------|--------|
| Maximum Loads (lbs) | 17,000 | 34,000 | 51,000 | 68,000 | 85,000 |

| No. of Parts of line | 6 | 7 | 8 | 9 | 10 |
|----------------------|---------|---------|---------|---------|---------|
| Maximum Loads (lbs) | 102,000 | 119,000 | 136,000 | 153,000 | 170,000 |

Maximum Load for Auxiliary Sheave

| No. of Parts of line | 1 |
|----------------------|--------|
| Maximum Loads (lbs) | 17,000 |

- Weight of recommended hook block.

| Hook Block | 85 t | 55 t | 35 t | 21 t | 7 t ball hook |
|--------------|-------|-------|-------|------|---------------|
| Weight (lbs) | 1,765 | 1,545 | 1,105 | 885 | 355 |

Warning: If the weight of the hook block to be used is light than the recommended weight, the jib may turn over back or will be difficult to lower the empty hook block.

- Rated loads listed apply only to the machine as originally manufactured and designed by KOBELCO CRANES CO., LTD. Modifications to this machine or use of equipment other than that specified can reduce operating capacity.
- Designed and rated to comply with ANSI Code B30.5.

Operation of this equipment in excess of rated loads or disregard of instruction voids the warranty.

CK850G

SPECIFICATIONS

Barge

5 Counterweights (57,600 lbs) - 2 Carbody weights (14,400 lbs) - Crawlers in extended position.

| 40' Boom | | | | | | 50' Boom | | | | | | 60' Boom | | | | | |
|-----------------------|-------------------|-----------------------|-----------------------|-----------------------|-----------------------|-----------------------|-------------------|-----------------------|-----------------------|-----------------------|-----------------------|-----------------------|-------------------|-----------------------|-----------------------|-----------------------|-----------------------|
| 360° Rated Load (lbs) | | | | | | 360° Rated Load (lbs) | | | | | | 360° Rated Load (lbs) | | | | | |
| Load Radius (ft) | Boom Angle (deg.) | 0 Degree Machine List | 1 Degree Machine List | 2 Degree Machine List | 2 Degree Machine List | Load Radius (ft) | Boom Angle (deg.) | 0 Degree Machine List | 1 Degree Machine List | 2 Degree Machine List | 2 Degree Machine List | Load Radius (ft) | Boom Angle (deg.) | 0 Degree Machine List | 1 Degree Machine List | 2 Degree Machine List | 2 Degree Machine List |
| 10.0 | 81.7 | 170,000 * | | | | 12.0 | 81.1 | 166,400 * | | | | 13.0 | 81.6 | 154,200 * | | | |
| 11.0 | 80.3 | 170,000 * | | | | 13.0 | 79.9 | 154,400 * | | | | 14.0 | 80.7 | 143,800 * | | | |
| 12.0 | 78.8 | 266,600 * | | | | 14.0 | 78.8 | 144,000 * | | | | 15.0 | 79.7 | 134,700 * | | | |
| 13.0 | 77.4 | 154,600 * | | | | 15.0 | 77.6 | 134,900 * | | | | 16.0 | 78.7 | 126,700 * | | | |
| 14.0 | 75.9 | 144,200 * | | | | 16.0 | 76.4 | 126,900 * | | | | 17.0 | 77.7 | 119,500 * | | | |
| 15.0 | 74.4 | 135,100 * | 135,100 * | | | 17.0 | 75.2 | 119,700 * | | | | 18.0 | 76.8 | 113,000 * | | | |
| 16.0 | 72.9 | 127,100 * | 127,100 * | | | 18.0 | 74.0 | 113,200 * | 105,400 | | | 19.0 | 75.8 | 105,460 | | | |
| 17.0 | 71.4 | 119,900 * | 119,900 * | 105,100 | | 19.0 | 72.8 | 105,660 | 97,100 | | | 20.0 | 74.8 | 97,130 | 89,000 | | |
| 18.0 | 69.9 | 113,400 * | 113,400 * | 100,200 | | 20.0 | 71.6 | 97,350 | 90,500 | | | 22.0 | 72.8 | 83,790 | 77,500 | | |
| 19.0 | 68.3 | 105,820 | 98,900 * | 93,300 | | 22.0 | 69.2 | 84,010 | 78,800 | 73,500 | | 24.0 | 70.8 | 73,560 | 68,500 | 63,600 | |
| 20.0 | 66.7 | 97,500 | 92,100 | 86,400 | | 24.0 | 66.7 | 73,810 | 69,700 | 65,500 | | 26.0 | 68.7 | 65,490 | 61,400 | 57,900 | 51,000 |
| 22.0 | 63.6 | 84,190 | 80,100 | 75,700 | 71,700 | 26.0 | 64.2 | 65,760 | 62,400 | 59,000 | 56,100 | 28.0 | 66.6 | 58,970 | 55,600 | 52,700 | 49,100 |
| 24.0 | 60.3 | 74,000 | 70,800 | 67,300 | 64,700 | 28.0 | 61.6 | 59,230 | 56,400 | 53,700 | 51,400 | 30.0 | 64.5 | 53,570 | 50,700 | 48,200 | 45,800 |
| 26.0 | 56.9 | 65,980 | 63,300 | 60,500 | 58,100 | 30.0 | 58.9 | 53,850 | 51,500 | 49,200 | 47,300 | 32.0 | 62.4 | 49,030 | 46,600 | 44,500 | 42,500 |
| 28.0 | 53.4 | 59,400 | 57,200 | 55,000 | 53,000 | 32.0 | 56.2 | 49,310 | 47,300 | 45,500 | 43,700 | 34.0 | 60.2 | 45,170 | 43,100 | 41,000 | 39,400 |
| 30.0 | 49.7 | 54,100 | 52,300 | 50,400 | 48,700 | 34.0 | 53.3 | 45,480 | 43,700 | 42,200 | 40,700 | 36.0 | 58.0 | 41,840 | 40,000 | 38,400 | 36,900 |
| 32.0 | 45.7 | 49,580 | 48,100 | 46,500 | 45,100 | 36.0 | 50.4 | 42,150 | 40,600 | 39,300 | 38,100 | 38.0 | 55.7 | 38,950 | 37,300 | 35,800 | 34,700 |
| 34.0 | 41.5 | 45,740 | 44,500 | 43,200 | 42,100 | 38.0 | 47.3 | 39,280 | 37,900 | 36,800 | 35,500 | 40.0 | 53.3 | 36,410 | 35,000 | 33,900 | 32,700 |
| 36.0 | 36.9 | 42,460 | 41,400 | 40,300 | 39,400 | 40.0 | 44.1 | 36,750 | 35,700 | 34,800 | 33,800 | 45.0 | 47.0 | 31,230 | 30,200 | 29,300 | 28,500 |
| | | | | | | | | | | | | 50.0 | 40.0 | 27,290 | 26,400 | 25,900 | 25,300 |
| Reeves | | 10 | 8 | 7 | 5 | Reeves | | 10 | 7 | 5 | 4 | Reeves | | 10 | 6 | 4 | 4 |
| 70' Boom | | | | | | 80' Boom | | | | | | 90' Boom | | | | | |
| 360° Rated Load (lbs) | | | | | | 360° Rated Load (lbs) | | | | | | 360° Rated Load (lbs) | | | | | |
| Load Radius (ft) | Boom Angle (deg.) | 0 Degree Machine List | 1 Degree Machine List | 2 Degree Machine List | 2 Degree Machine List | Load Radius (ft) | Boom Angle (deg.) | 0 Degree Machine List | 1 Degree Machine List | 2 Degree Machine List | 2 Degree Machine List | Load Radius (ft) | Boom Angle (deg.) | 0 Degree Machine List | 1 Degree Machine List | 2 Degree Machine List | 2 Degree Machine List |
| 14.0 | 82.0 | 143,600 * | | | | 16.0 | 81.6 | 126,300 * | | | | 17.0 | 81.9 | 118,820 * | | | |
| 15.0 | 81.2 | 134,500 * | | | | 17.0 | 80.8 | 119,100 * | | | | 18.0 | 81.2 | 112,400 * | | | |
| 16.0 | 80.3 | 126,500 * | | | | 18.0 | 80.1 | 112,600 * | | | | 19.0 | 80.6 | 105,220 | | | |
| 17.0 | 79.5 | 119,300 * | | | | 19.0 | 79.4 | 105,290 | | | | 20.0 | 79.9 | 96,870 | | | |
| 18.0 | 78.7 | 112,800 * | | | | 20.0 | 78.6 | 96,930 | | | | 22.0 | 78.6 | 83,480 | | | |
| 19.0 | 77.8 | 105,400 | | | | 22.0 | 77.2 | 83,550 | | | | 24.0 | 77.3 | 73,230 | | | |
| 20.0 | 77.0 | 97,060 | | | | 24.0 | 75.7 | 73,320 | | | | 26.0 | 76.0 | 65,140 | | | |
| 22.0 | 75.3 | 83,700 | | | | 26.0 | 74.2 | 65,230 | 60,000 | | | 28.0 | 74.7 | 58,570 | 53,700 | | |
| 24.0 | 73.6 | 73,470 | 67,700 | | | 28.0 | 72.7 | 58,680 | 54,200 | | | 30.0 | 73.4 | 53,150 | 49,000 | | |
| 26.0 | 71.9 | 65,380 | 60,600 | | | 30.0 | 71.2 | 53,260 | 49,500 | | | 32.0 | 72.0 | 48,580 | 45,000 | 41,700 | |
| 28.0 | 70.1 | 58,840 | 54,900 | 51,600 | | 32.0 | 69.7 | 48,690 | 45,500 | 42,800 | | 34.0 | 70.7 | 44,700 | 41,700 | 38,900 | |
| 30.0 | 68.4 | 53,430 | 50,200 | 47,300 | 42,400 | 34.0 | 68.1 | 44,840 | 42,000 | 39,700 | 35,800 | 36.0 | 69.3 | 41,380 | 38,700 | 36,300 | |
| 32.0 | 66.6 | 48,890 | 46,100 | 43,700 | 40,900 | 36.0 | 66.6 | 41,490 | 39,000 | 36,900 | 34,500 | 38.0 | 68.0 | 38,440 | 36,100 | 34,200 | |
| 34.0 | 64.8 | 45,030 | 42,500 | 40,500 | 38,400 | 38.0 | 65.0 | 38,580 | 36,500 | 34,600 | 32,700 | 40.0 | 66.6 | 35,890 | 34,000 | 32,100 | 29,900 |
| 36.0 | 63.0 | 41,680 | 39,500 | 37,700 | 35,900 | 40.0 | 63.4 | 36,020 | 34,300 | 32,600 | 30,900 | 45.0 | 63.0 | 30,660 | 29,300 | 27,700 | 26,400 |
| 38.0 | 61.1 | 38,800 | 36,900 | 35,000 | 33,900 | 45.0 | 59.3 | 30,820 | 29,500 | 28,200 | 27,000 | 50.0 | 59.4 | 26,670 | 25,500 | 24,300 | 23,400 |
| 40.0 | 59.2 | 36,240 | 34,800 | 33,300 | 31,900 | 50.0 | 55.0 | 26,820 | 25,700 | 24,700 | 23,800 | 55.0 | 55.6 | 23,520 | 22,500 | 21,600 | 20,800 |
| 45.0 | 54.3 | 31,040 | 29,900 | 28,800 | 27,700 | 55.0 | 50.5 | 23,670 | 22,800 | 22,000 | 21,300 | 60.0 | 51.6 | 20,960 | 20,100 | 19,400 | 18,700 |
| 50.0 | 49.0 | 27,070 | 26,100 | 25,300 | 24,600 | 60.0 | 45.6 | 21,140 | 20,400 | 19,900 | 19,200 | 65.0 | 47.4 | 18,870 | 18,100 | 17,600 | 17,000 |
| 55.0 | 43.3 | 23,960 | 23,100 | 22,500 | 21,900 | 65.0 | 40.3 | 19,060 | 18,400 | 18,000 | 17,500 | 70.0 | 42.9 | 17,100 | 16,400 | 16,000 | 15,600 |
| 60.0 | 36.9 | 21,450 | 20,800 | 20,300 | 19,800 | | | | | | | 75.0 | 37.9 | 15,630 | 15,100 | 14,800 | 14,400 |
| Reeves | | 9 | 4 | 4 | 4 | Reeves | | 8 | 4 | 4 | 4 | Reeves | | 7 | 4 | 4 | 2 |

Refer to notes on page 31.

CK850G

SPECIFICATIONS

Barge

5 Counterweights (57,600 lbs) - 2 Carbody weights (14,400 lbs) - Crawlers in extended position.

| 100' Boom | | | | | 110' Boom | | | | | 120' Boom | | | | | | |
|-----------------------|-------------------|-----------------------|-----------------------|-----------------------|-----------------------|-------------------|-----------------------|-----------------------|-----------------------|-----------------------|-------------------|-----------------------|-----------------------|-----------------------|--------|--------|
| 360° Rated Load (lbs) | | | | | 360° Rated Load (lbs) | | | | | 360° Rated Load (lbs) | | | | | | |
| Load Radius (ft) | Boom Angle (deg.) | 0 Degree Machine List | 1 Degree Machine List | 2 Degree Machine List | Load Radius (ft) | Boom Angle (deg.) | 0 Degree Machine List | 1 Degree Machine List | 2 Degree Machine List | Load Radius (ft) | Boom Angle (deg.) | 0 Degree Machine List | 1 Degree Machine List | 2 Degree Machine List | | |
| 19.0 | 81.5 | 101,850 * | | | 20.0 | 81.8 | 92,590 | | | 22.0 | 81.5 | 80,680 * | | | | |
| 20.0 | 80.9 | 96,800 | | | 22.0 | 80.7 | 83,260 | | | 24.0 | 80.5 | 72,950 | | | | |
| 22.0 | 79.8 | 83,400 | | | 24.0 | 79.7 | 73,010 | | | 26.0 | 79.6 | 64,810 | | | | |
| 24.0 | 78.6 | 73,120 | | | 26.0 | 78.6 | 64,900 | | | 28.0 | 78.6 | 58,240 | | | | |
| 26.0 | 77.4 | 65,010 | | | 28.0 | 77.5 | 58,330 | | | 30.0 | 77.6 | 52,800 | | | | |
| 28.0 | 76.3 | 58,440 | | | 30.0 | 76.5 | 52,880 | | | 32.0 | 76.6 | 48,230 | | | | |
| 30.0 | 75.1 | 53,020 | | | 32.0 | 75.4 | 48,320 | | | 34.0 | 75.6 | 44,330 | | | | |
| 32.0 | 73.9 | 48,450 | 44,500 | | 34.0 | 74.3 | 44,440 | 40,600 | | 36.0 | 74.7 | 40,980 | 37,600 | | | |
| 34.0 | 72.7 | 44,550 | 41,100 | | 36.0 | 73.2 | 41,090 | 37,800 | | 38.0 | 73.7 | 38,050 | 35,100 | | | |
| 36.0 | 71.5 | 41,200 | 38,200 | 35,700 | 38.0 | 72.1 | 38,160 | 35,300 | | 40.0 | 72.7 | 35,470 | 33,000 | | | |
| 38.0 | 70.3 | 38,290 | 35,600 | 33,700 | 40.0 | 71.0 | 35,600 | 33,200 | | 45.0 | 70.1 | 30,220 | 28,300 | 26,200 | | |
| 40.0 | 69.0 | 35,730 | 33,500 | 31,600 | 45.0 | 68.2 | 30,350 | 28,500 | | 50.0 | 67.6 | 26,210 | 24,600 | 23,100 | | |
| 45.0 | 65.9 | 30,480 | 28,900 | 27,300 | 50.0 | 65.4 | 26,340 | 24,900 | 23,500 | 22,100 | 55.0 | 65.0 | 23,010 | 21,600 | 20,500 | 19,400 |
| 50.0 | 62.7 | 26,470 | 25,100 | 24,000 | 55.0 | 62.5 | 23,170 | 21,900 | 20,800 | 19,900 | 60.0 | 62.3 | 20,450 | 19,300 | 18,300 | 17,400 |
| 55.0 | 59.5 | 23,320 | 22,200 | 21,200 | 60.0 | 59.5 | 20,610 | 19,600 | 18,700 | 17,800 | 65.0 | 59.5 | 18,320 | 17,400 | 16,500 | 15,700 |
| 60.0 | 56.1 | 20,740 | 19,800 | 19,100 | 65.0 | 56.4 | 18,490 | 17,700 | 16,900 | 16,100 | 70.0 | 56.7 | 16,530 | 15,700 | 14,900 | 14,400 |
| 65.0 | 52.5 | 18,620 | 17,800 | 17,200 | 70.0 | 53.2 | 16,710 | 16,000 | 15,300 | 14,800 | 75.0 | 53.8 | 15,010 | 14,300 | 13,700 | 13,200 |
| 70.0 | 48.8 | 16,860 | 16,200 | 15,600 | 75.0 | 49.9 | 15,210 | 14,500 | 13,900 | 13,500 | 80.0 | 50.8 | 13,710 | 13,000 | 12,700 | 12,100 |
| 75.0 | 44.8 | 15,360 | 14,800 | 14,300 | 80.0 | 46.4 | 13,910 | 13,300 | 12,900 | 12,500 | 85.0 | 47.6 | 12,580 | 12,000 | 11,600 | 11,200 |
| 80.0 | 40.6 | 14,080 | 13,600 | 13,100 | 85.0 | 42.6 | 12,800 | 12,300 | 11,900 | 11,600 | 90.0 | 44.3 | 11,590 | 11,100 | 10,700 | 10,400 |
| 85.0 | 35.9 | 12,980 | 12,600 | 12,200 | 90.0 | 38.6 | 11,830 | 11,400 | 11,000 | 10,800 | 95.0 | 40.7 | 10,730 | 10,300 | 9,900 | 9,600 |
| | | | | | 95.0 | 34.2 | 10,970 | 10,600 | 10,300 | 10,100 | 100.0 | 36.9 | 9,960 | 9,500 | 9,300 | 8,900 |
| | | | | | | | | | | | 105.0 | 32.7 | 9,280 | | 8,700 | 8,500 |
| Reeves | 6 | 4 | 4 | 2 | Reeves | 6 | 4 | 2 | 2 | Reeves | 5 | 4 | 2 | 2 | | |
| 130' Boom | | | | | 140' Boom | | | | | 150' Boom | | | | | | |
| 360° Rated Load (lbs) | | | | | 360° Rated Load (lbs) | | | | | 360° Rated Load (lbs) | | | | | | |
| Load Radius (ft) | Boom Angle (deg.) | 0 Degree Machine List | 1 Degree Machine List | 2 Degree Machine List | Load Radius (ft) | Boom Angle (deg.) | 0 Degree Machine List | 1 Degree Machine List | 2 Degree Machine List | Load Radius (ft) | Boom Angle (deg.) | 0 Degree Machine List | 1 Degree Machine List | 2 Degree Machine List | | |
| 24.0 | 81.3 | 71,200 * | | | 24.0 | 81.9 | 61,720 * | | | 26.0 | 81.7 | 52,680 * | | | | |
| 26.0 | 80.4 | 64,610 | | | 26.0 | 81.1 | 60,840 | | | 28.0 | 80.9 | 51,800 * | | | | |
| 28.0 | 79.5 | 58,020 | | | 28.0 | 80.2 | 57,980 | | | 30.0 | 80.1 | 51,140 * | | | | |
| 30.0 | 78.6 | 52,570 | | | 30.0 | 79.4 | 52,530 | | | 32.0 | 79.3 | 47,810 | | | | |
| 32.0 | 77.7 | 48,010 | | | 32.0 | 78.6 | 47,950 | | | 34.0 | 78.6 | 43,890 | | | | |
| 34.0 | 76.8 | 44,110 | | | 34.0 | 77.7 | 44,040 | | | 36.0 | 77.8 | 40,540 | | | | |
| 36.0 | 75.9 | 40,760 | | | 36.0 | 76.9 | 40,670 | | | 38.0 | 77.0 | 37,610 | | | | |
| 38.0 | 74.9 | 37,830 | 34,600 | | 38.0 | 76.0 | 37,740 | | | 40.0 | 76.2 | 35,030 | | | | |
| 40.0 | 74.0 | 35,250 | 32,500 | | 40.0 | 75.2 | 35,160 | 2 | | 45.0 | 74.2 | 29,760 | | | | |
| 45.0 | 71.7 | 30,000 | 27,800 | | 45.0 | 73.1 | 29,910 | | | 50.0 | 72.2 | 25,720 | 23,700 | | | |
| 50.0 | 69.4 | 25,970 | 24,200 | 22,600 | 50.0 | 70.9 | 25,880 | 4,100 | 22,300 | 55.0 | 70.2 | 22,530 | 20,900 | 19,200 | | |
| 55.0 | 67.0 | 22,790 | 21,300 | 20,100 | 55.0 | 68.7 | 22,680 | 21,200 | 19,700 | 60.0 | 68.2 | 19,950 | 18,600 | 17,400 | | |
| 60.0 | 64.6 | 20,210 | 19,000 | 17,900 | 60.0 | 66.5 | 20,100 | 18,800 | 17,700 | 65.0 | 66.1 | 17,810 | 16,600 | 15,600 | 13,700 | |
| 65.0 | 62.1 | 18,070 | 17,100 | 16,100 | 65.0 | 64.3 | 17,960 | 16,800 | 15,800 | 70.0 | 64.0 | 16,000 | 15,000 | 14,100 | 13,100 | |
| 70.0 | 59.6 | 16,290 | 15,400 | 14,600 | 70.0 | 62.0 | 16,150 | 15,100 | 14,400 | 75.0 | 61.8 | 14,480 | 13,700 | 12,800 | 12,100 | |
| 75.0 | 57.0 | 14,770 | 14,000 | 13,200 | 75.0 | 59.6 | 14,630 | 13,700 | 13,100 | 80.0 | 59.6 | 13,160 | 12,300 | 11,700 | 11,100 | |
| 80.0 | 54.3 | 13,470 | 12,800 | 12,100 | 80.0 | 57.2 | 13,310 | 12,500 | 12,000 | 85.0 | 57.4 | 12,010 | 11,300 | 10,600 | 10,200 | |
| 85.0 | 51.5 | 12,320 | 11,700 | 11,200 | 85.0 | 54.7 | 12,160 | 11,500 | 11,000 | 90.0 | 55.1 | 11,000 | 10,400 | 9,800 | 9,400 | |
| 90.0 | 48.6 | 11,330 | 10,700 | 10,400 | 90.0 | 52.2 | 11,170 | 10,600 | 10,100 | 95.0 | 52.7 | 10,110 | 9,500 | 9,100 | 8,600 | |
| 95.0 | 45.6 | 10,440 | 9,900 | 9,700 | 95.0 | 49.5 | 10,290 | 9,800 | 9,400 | 100.0 | 50.3 | 9,320 | 8,700 | 8,400 | 8,000 | |
| 100.0 | 42.4 | 9,670 | 9,200 | 8,900 | 100.0 | 46.8 | 9,500 | 9,000 | 8,700 | 105.0 | 47.7 | 8,640 | 8,100 | 7,800 | 7,600 | |
| 105.0 | 39.0 | 8,990 | 8,600 | 8,300 | 105.0 | 43.9 | 8,790 | 8,300 | 8,100 | 110.0 | 45.1 | 8,000 | 7,500 | 7,200 | 7,000 | |
| 110.0 | 35.4 | 8,390 | 8,000 | 7,800 | 110.0 | 40.8 | 8,170 | 7,700 | 7,500 | 115.0 | 42.3 | 7,420 | 7,100 | 6,700 | 6,500 | |
| | | | | | 115.0 | 37.6 | 7,620 | 7,200 | 7,000 | 120.0 | 39.4 | 6,920 | 6,600 | 6,300 | 6,100 | |
| | | | | | 120.0 | 34.0 | 7,120 | 6,700 | 6,500 | 125.0 | 36.2 | 6,450 | 6,100 | 5,800 | 5,700 | |
| | | | | | | | | | | | 130.0 | 32.8 | 6,040 | 5,600 | 5,300 | |
| Reeves | 5 | 4 | 2 | 2 | Reeves | 4 | 2 | 2 | 2 | Reeves | 4 | 2 | 2 | 2 | | |

Refer to notes on page 31.

CK850G

SPECIFICATIONS

Barge

5 Counterweights (57,600 lbs) - 2 Carbody weights (14,400 lbs) - Crawlers in extended position.

| 160' Boom | | | | | | 170' Boom | | | | | | 180' Boom | | | | | |
|-----------------------|-------------------|-----------------------|-----------------------|-----------------------|-----------------------|-----------------------|-------------------|-----------------------|-----------------------|-----------------------|-----------------------|-----------------------|-------------------|-----------------------|-----------------------|-----------------------|-----------------------|
| 360° Rated Load (lbs) | | | | | | 360° Rated Load (lbs) | | | | | | 360° Rated Load (lbs) | | | | | |
| Load Radius (ft) | Boom Angle (deg.) | 0 Degree Machine List | 1 Degree Machine List | 2 Degree Machine List | 2 Degree Machine List | Load Radius (ft) | Boom Angle (deg.) | 0 Degree Machine List | 1 Degree Machine List | 2 Degree Machine List | 2 Degree Machine List | Load Radius (ft) | Boom Angle (deg.) | 0 Degree Machine List | 1 Degree Machine List | 2 Degree Machine List | 2 Degree Machine List |
| 28.0 | 81.5 | 44,090 * | | | | 28.0 | 82.0 | 38,800 * | | | | 30.0 | 81.8 | 33,730 * | | | |
| 30.0 | 80.7 | 43,430 * | | | | 30.0 | 81.3 | 38,130 * | | | | 32.0 | 81.1 | 33,060 * | | | |
| 32.0 | 80.0 | 42,760 * | | | | 32.0 | 80.6 | 37,470 * | | | | 34.0 | 80.5 | 32,620 * | | | |
| 34.0 | 79.3 | 42,100 * | | | | 34.0 | 79.9 | 37,030 * | | | | 36.0 | 79.8 | 31,960 * | | | |
| 36.0 | 78.6 | 40,520 | | | | 36.0 | 79.2 | 36,370 * | | | | 38.0 | 79.2 | 31,520 * | | | |
| 38.0 | 77.8 | 37,560 | | | | 38.0 | 78.6 | 35,710 * | | | | 40.0 | 78.5 | 31,080 * | | | |
| 40.0 | 77.1 | 34,980 | | | | 40.0 | 77.9 | 34,780 | | | | 45.0 | 76.9 | 29,250 | | | |
| 45.0 | 75.2 | 29,710 | | | | 45.0 | 76.1 | 29,510 | | | | 50.0 | 75.3 | 25,220 | | | |
| 50.0 | 73.4 | 25,680 | | | | 50.0 | 74.4 | 25,460 | | | | 55.0 | 73.6 | 22,000 | | | |
| 55.0 | 71.5 | 22,480 | 20,800 | | | 55.0 | 72.6 | 22,260 | 20,500 | | | 60.0 | 72.0 | 19,400 | 17,800 | | |
| 60.0 | 69.6 | 19,880 | 18,400 | 17,100 | | 60.0 | 70.8 | 19,660 | 18,100 | 15,700 | | 65.0 | 70.3 | 17,260 | 15,900 | 13,700 | |
| 65.0 | 67.7 | 17,720 | 16,400 | 15,400 | | 65.0 | 69.1 | 17,520 | 16,100 | 15,000 | | 70.0 | 68.6 | 15,450 | 14,300 | 13,100 | |
| 70.0 | 65.7 | 15,930 | 14,800 | 14,000 | 12,000 | 70.0 | 67.2 | 15,710 | 14,500 | 13,700 | | 75.0 | 66.8 | 13,910 | 12,800 | 11,900 | 9,300 |
| 75.0 | 63.7 | 14,390 | 13,400 | 12,700 | 11,600 | 75.0 | 65.4 | 14,170 | 13,100 | 12,400 | 10,400 | 80.0 | 65.1 | 12,560 | 11,700 | 10,800 | 9,000 |
| 80.0 | 61.7 | 13,070 | 12,200 | 11,500 | 10,900 | 80.0 | 63.5 | 12,850 | 11,900 | 11,200 | 10,200 | 85.0 | 63.3 | 11,410 | 10,600 | 10,000 | 8,800 |
| 85.0 | 59.7 | 11,920 | 11,100 | 10,500 | 9,900 | 85.0 | 61.6 | 11,680 | 10,800 | 10,300 | 9,600 | 90.0 | 61.5 | 10,400 | 9,600 | 9,100 | 8,500 |
| 90.0 | 57.6 | 10,910 | 10,100 | 9,700 | 9,200 | 90.0 | 59.7 | 10,670 | 9,900 | 9,400 | 8,900 | 95.0 | 59.7 | 9,500 | 8,800 | 8,300 | 7,800 |
| 95.0 | 55.4 | 10,000 | 9,300 | 8,800 | 8,500 | 95.0 | 57.7 | 9,780 | 9,100 | 8,600 | 8,200 | 100.0 | 57.8 | 8,700 | 8,100 | 7,600 | 7,200 |
| 100.0 | 53.2 | 9,210 | 8,700 | 8,200 | 7,900 | 100.0 | 55.7 | 8,990 | 8,400 | 7,900 | 7,600 | 105.0 | 55.9 | 8,000 | 7,300 | 7,000 | 6,600 |
| 105.0 | 50.9 | 8,500 | 8,000 | 7,500 | 7,200 | 105.0 | 53.6 | 8,260 | 7,800 | 7,200 | 6,900 | 110.0 | 54.0 | 7,340 | 6,800 | 6,400 | 6,100 |
| 110.0 | 48.6 | 7,870 | 7,400 | 7,100 | 6,700 | 110.0 | 51.5 | 7,620 | 7,100 | 6,800 | 6,400 | 115.0 | 52.0 | 6,760 | 6,200 | 5,900 | 5,600 |
| 115.0 | 46.1 | 7,290 | 6,800 | 6,500 | 6,300 | 115.0 | 49.3 | 7,050 | 6,600 | 6,200 | 6,000 | 120.0 | 49.9 | 6,230 | 5,700 | 5,500 | 5,100 |
| 120.0 | 43.6 | 6,760 | 6,400 | 6,000 | 5,800 | 120.0 | 47.0 | 6,520 | 6,100 | 5,700 | 5,600 | 125.0 | 47.8 | 5,700 | 5,300 | 4,800 | 4,600 |
| 125.0 | 40.9 | 6,280 | 6,000 | 5,600 | 5,400 | 125.0 | 44.7 | 6,040 | 5,600 | 5,300 | 5,100 | 130.0 | 45.6 | 5,220 | 4,800 | 4,600 | 4,200 |
| 130.0 | 38.1 | 5,860 | 5,500 | 5,300 | 5,000 | 130.0 | 42.2 | 5,570 | 5,200 | 4,900 | 4,700 | 135.0 | 43.3 | 4,780 | 4,400 | 4,200 | 3,900 |
| 135.0 | 35.0 | 5,440 | 5,100 | 5,000 | 4,600 | 135.0 | 39.6 | 5,150 | 4,800 | 4,500 | 4,300 | 140.0 | 40.9 | 4,380 | 4,000 | 3,800 | 3,600 |
| 140.0 | 31.8 | 5,070 | | 4,500 | 4,400 | 140.0 | 36.9 | 4,760 | 4,400 | 4,200 | 3,900 | 145.0 | 38.4 | 4,030 | 3,600 | 3,500 | 3,200 |
| | | | | | | 145.0 | 34.0 | 4,380 | 4,100 | 3,800 | 3,700 | 150.0 | 35.8 | 3,680 | 3,400 | 3,200 | 3,000 |
| | | | | | | 150.0 | 30.8 | 4,050 | | | 3,500 | 155.0 | 33.0 | 3,370 | 3,100 | 2,900 | 2,800 |
| Reeves | | 4 | 2 | 2 | 2 | Reeves | | 4 | 2 | 2 | 2 | Reeves | | 2 | 2 | 2 | 2 |
| 190' Boom | | | | | | 200' Boom | | | | | | | | | | | |
| 360° Rated Load (lbs) | | | | | | 360° Rated Load (lbs) | | | | | | 360° Rated Load (lbs) | | | | | |
| Load Radius (ft) | Boom Angle (deg.) | 0 Degree Machine List | 1 Degree Machine List | 2 Degree Machine List | 2 Degree Machine List | Load Radius (ft) | Boom Angle (deg.) | 0 Degree Machine List | 1 Degree Machine List | 2 Degree Machine List | 2 Degree Machine List | Load Radius (ft) | Boom Angle (deg.) | 0 Degree Machine List | 1 Degree Machine List | 2 Degree Machine List | 2 Degree Machine List |
| 32.0 | 81.6 | 29,540 * | | | | 34.0 | 81.4 | 25,790 * | | | | | | | | | |
| 34.0 | 81.0 | 28,880 * | | | | 36.0 | 80.9 | 25,350 * | | | | | | | | | |
| 36.0 | 80.4 | 28,430 * | | | | 38.0 | 80.3 | 24,910 * | | | | | | | | | |
| 38.0 | 79.8 | 27,990 * | | | | 40.0 | 79.7 | 24,470 * | | | | | | | | | |
| 40.0 | 79.2 | 27,550 * | | | | 45.0 | 78.2 | 23,360 * | | | | | | | | | |
| 45.0 | 77.6 | 26,450 * | | | | 50.0 | 76.8 | 22,480 * | | | | | | | | | |
| 50.0 | 76.1 | 25,300 | | | | 55.0 | 75.3 | 21,380 * | | | | | | | | | |
| 55.0 | 74.5 | 22,110 | | | | 60.0 | 73.8 | 19,310 | | | | | | | | | |
| 60.0 | 72.9 | 19,510 | 16,800 | | | 65.0 | 72.3 | 17,150 | 14,100 | | | | | | | | |
| 65.0 | 71.3 | 17,350 | 15,600 | | | 70.0 | 70.8 | 15,320 | 13,200 | 10,200 | | | | | | | |
| 70.0 | 69.7 | 15,540 | 14,200 | 11,700 | | 75.0 | 69.3 | 13,770 | 12,400 | 9,600 | | | | | | | |
| 75.0 | 68.1 | 13,990 | 12,800 | 11,100 | 8,100 | 80.0 | 67.7 | 12,430 | 11,300 | 9,100 | 6,800 | | | | | | |
| 80.0 | 66.5 | 12,650 | 11,600 | 10,600 | 7,900 | 85.0 | 66.2 | 11,260 | 10,400 | 8,600 | 6,600 | | | | | | |
| 85.0 | 64.8 | 11,500 | 10,700 | 9,900 | 7,700 | 90.0 | 64.6 | 10,250 | 9,400 | 8,100 | 6,200 | | | | | | |
| 90.0 | 63.2 | 10,470 | 9,600 | 9,000 | 7,300 | 95.0 | 63.0 | 9,340 | 8,600 | 7,600 | 5,900 | | | | | | |
| 95.0 | 61.4 | 9,560 | 8,800 | 8,200 | 6,900 | 100.0 | 61.4 | 8,530 | 7,900 | 7,100 | 5,500 | | | | | | |
| 100.0 | 59.7 | 8,770 | 8,200 | 7,600 | 6,600 | 105.0 | 59.7 | 7,820 | 7,300 | 6,600 | 5,100 | | | | | | |
| 105.0 | 57.9 | 8,040 | 7,500 | 7,000 | 6,300 | 110.0 | 58.1 | 7,160 | 6,600 | 6,000 | 4,900 | | | | | | |
| 110.0 | 56.1 | 7,400 | 6,900 | 6,500 | 5,800 | 115.0 | 56.3 | 6,560 | 6,000 | 5,600 | 4,500 | | | | | | |
| 115.0 | 54.3 | 6,810 | 6,300 | 5,900 | 5,400 | 120.0 | 54.6 | 5,970 | 5,400 | 5,000 | 4,200 | | | | | | |
| 120.0 | 52.4 | 6,280 | 5,800 | 5,400 | 5,000 | 125.0 | 52.8 | 5,440 | 5,000 | 4,500 | 3,800 | | | | | | |
| 125.0 | 50.5 | 5,750 | 5,200 | 5,000 | 4,600 | 130.0 | 51.0 | 4,960 | 4,600 | 4,100 | 3,600 | | | | | | |
| 130.0 | 48.5 | 5,260 | 4,800 | 4,600 | 4,200 | 135.0 | 49.1 | 4,510 | 4,100 | 3,700 | 3,200 | | | | | | |
| 135.0 | 46.4 | 4,800 | 4,400 | 4,200 | 3,800 | 140.0 | 47.2 | 4,100 | 3,700 | 3,400 | 2,900 | | | | | | |
| 140.0 | 44.3 | 4,400 | 3,900 | 3,700 | 3,500 | 145.0 | 45.2 | 3,700 | 3,300 | 3,000 | 2,600 | | | | | | |
| 145.0 | 42.1 | 4,010 | 3,600 | 3,500 | 3,200 | 150.0 | 43.1 | 3,350 | 2,900 | 2,800 | | | | | | | |
| 150.0 | 39.8 | 3,680 | 3,300 | 3,100 | 2,900 | 155.0 | 41.0 | 3,040 | 2,700 | | | | | | | | |
| 155.0 | 37.4 | 3,350 | 3,000 | 2,900 | 2,600 | | | | | | | | | | | | |
| 160.0 | 34.8 | 3,040 | 2,700 | 2,600 | | | | | | | | | | | | | |
| 165.0 | 32.0 | 2,770 | 2,500 | | | | | | | | | | | | | | |
| Reeves | | 2 | 2 | 2 | 2 | Reeves | | 2 | 2 | 2 | 2 | | | | | | |

Refer to notes on page 31.

NOTES

UNIVERSITY OF WISCONSIN
SALE & RENTAL

NOTES

UNIVERSITY OF WISCONSIN
SALE & RENTAL

UNRA
SALE & RENTAL

Note: This catalog may contain photographs of machines with specifications, attachments and optional equipment not certified for operation in your country. Please consult KOBELCO for those items you may require. Due to our policy of continual product improvements all designs and specifications are subject to change without advance notice.

Copyright by KOBELCO CRANES CO., LTD. No part of this catalog may be reproduced in any manner without notice.

KOBELCO CRANES CO., LTD.

17-1, Higashigotanda 2-chome, Shinagawa-ku, Tokyo 141-8626 JAPAN

Tel: +81-3-5789-2130 Fax: +81-3-5789-3372

URL: <http://www.kobelco-cranes.com/>

Inquiries To:

KOBELCO CRANES NORTH AMERICA, INC.

10845 Train Court, Houston, Texas 77041, USA

Tel: +1-713-856-5755 Fax: +1-713-856-9072

URL: <http://www.kobelcocranesnorthamerica.com/>

Hydraulic Crawler Crane

CK850G

Max. Lifting Capacity : 85 US Tons

Max. Crane Boom Length : 200 ft

Max. Fixed Jib Combination : 180 ft + 60 ft



CK850G

CONTENTS

2

SPECIFICATIONS

6

G-MODE

7

LMI

8

WINCH PERFORMANCE

9

GENERAL DIMENSIONS

10

DIMENSIONS & WEIGHT

13

TRANSPORTATION PLAN

14

SELF ASSEMBLY PROCEDURE

15

COUNTERWEIGHT SELF-REMOVAL DEVICE

16

BOOM & JIB ARRANGEMENTS

17

WORKING RANGES

20

SUPPLEMENTAL DATA

21

LIFTING CAPACITY

29

CLAMSHELL DATA

31

BARGE DATA

CK850G

SPECIFICATIONS

General Description



| | |
|---------------------------|---|
| Type | Crawler mounted, Lattice boom, Hydraulic controlled |
| Maximum lift capacity | 170,000 lbs (77,110 kg) @ 10' operating radius (40' boom) |
| Basic boom length | 40' (12.2 m) |
| Maximum boom length | 200' (61.0 m) |
| Basic boom & jib length | 80' + 30' (24.4 m + 9.1 m) |
| Maximum boom & jib length | 180' + 60' (54.9 m + 18.3 m) |
| Working weight | Approx. 165,700 lbs (75,140 kg) |
| Ground bearing pressure | Approx. 10.8 psi (84.7 kPa) |
| Gradeability | 40% |

Calculations to determine working weight, ground bearing pressure, and gradeability include the weight of the upper and lower works of the crane, counterweights, and carbody weights, 40' boom and hook block.

General Dimensions

| | |
|---|-----------------|
| Height to top of gantry (lowered) | 10'10" (3.31 m) |
| Width of upper machine w/operator's cab | 9'10" (2.99 m)* |
| Radius of rear end (counterweights) | 14'9" (4.50 m) |
| Counterweight ground clearance | 3'7" (1.10 m) |
| Center of rotation to boom foot pin | 3'7" (1.10 m) |
| Height from ground to boom foot pin | 5'9" (1.75 m) |
| Height over gantry (raised) | 20'3" (6.17 m) |
| Overall length of crawlers | 20'7" (6.28 m) |
| Overall width of crawlers | 17'2" (5.24 m) |
| Center to center, idler to sprocket | 17'10" (5.44 m) |
| Shoe width | 36" (0.91 m) |
| Ground clearance of body | 15" (0.39 m) |

Working Speed

| | |
|---|---------------------------------|
| Hoist line speed (front and rear drums) | 390 ~ 10 ft/min (120 ~ 3 m/min) |
| Lowering line speed (front and rear drums) | 390 ~ 10 ft/min (120 ~ 3 m/min) |
| Boom hoist line speed (front and rear drums) | 230 ~ 6.6 ft/min (70 ~ 2 m/min) |
| Boom lowering line speed (front and rear drums) | 230 ~ 6.6 ft/min (70 ~ 2 m/min) |
| Swing speed (max.) | 4.0 rpm |
| Travel speed (high/low) | 1.1/0.72 mph (1.7/1.1 km/h) |

Line speed based on single line, no load, and first layer of rope on the drum.

Upper Machinery

Power Plant:

| | |
|--------------------------------|--|
| Diesel engine - make and model | Hino J08E-UV (complies with Interim "Tier 4") |
| No. of cylinders | 6 |
| Bore X stroke | 4-13/32" x 5-1/8" (112 mm x 130 mm) |
| Cycles | 4 |
| Total displacement | 469 cu.in. (7.684 l) |
| Rated output SAE GROSS | 285 HP / 2,100 rpm (213 kW / 2,100 min ⁻¹) |
| Maximum torque | 750 lbs-ft / 1,600 rpm (1,017 Nm / 1,600 min ⁻¹) |
| Starter | 24 Volts / 5.0 kW |
| Alternator | 24 Volts / 90 Amp |
| Batteries | Two 12 volt, 136 AH/5 HR capacity series connected. |
| Radiator | Corrugated type core, thermostatically controlled, with cleanout screen. |
| Throttle | Twist grip type hand throttle, electrically controlled, in conjunction with floor mounted pedal. |
| Air cleaner | Dry type with replaceable paper element. |
| Fuel tank capacity | 106 US gal. (400 liters) |
| Lube oil filters | Full flow and by-pass type with element type. |
| Fuel filter | Replaceable paper element. |



* - 10'5" wide with Catwalks on cab side only.
11' wide with Catwalks on both sides.



Self Lifting Device - Standard Equipment

Counterweight and Carbody weight

| | |
|---------------------|-----------------------|
| Counterweight Base | 1 x 20,600 (9,320 kg) |
| Counterweight (R) | 2 x 9,250 (4,200 kg) |
| Counterweight (L) | 2 x 9,250 (4,200 kg) |
| Total Counterweight | 57,600 (26,120 kg) |

| | |
|----------------------|----------------------|
| Carbody weight | 2 x 7,200 (3,250 kg) |
| Total Carbody weight | 14,400 (6,500 kg) |



Hydraulic system

Maximum pressure rating
4,626 psi (31.9MPa)

Cooling
Oil to air heat exchanger

Filtration
Full flow filters with replaceable paper elements

Reservoir capacity
116.2 US gal. (440 liters)

Hydraulic pumps:

Load hoist, boom hoist, and propel

2 piston pumps, max flow rate
67.3 US gal/min x 2 (255 ℓ/min x 2)

Swing

1 piston pump, max flow rate
46.7 US gal/min (177 ℓ/min)

Control system and auxiliary

2 Gear pumps, max flow rate
16.3 US gal/min + 10.6 US gal (61.6 ℓ/min + 40.5 ℓ/min)

Brake cooling system

2 gear pumps, max flow rate
19.4 US gal/min x 2 (73.5 ℓ/min x 2)

Gantry

This high folding type gantry is fitted with a sheave frame for boom reeving. Hydraulic lift is standard. It provides full up, full down positions with linkage.

Operators cab

Totally enclosed from weather, this full-vision cab has safety glass all around. The adjustable, high-backed seat with armrest is capable of adjustment with or without the control console. Auxiliary controls and instruments are on a side mounted console. A signal horn, windshield wipers, air conditioner/heater, and swing limiter are all standard features.

Controls

At the operator's right are console-mounted adjustable short levers for the front and rear drum and the boom hoist control. Fine inching control and free fall activation switches are built in to the levers. Beside the seat on the right are two short levers for propel control, plus individual speed dial controls for front, rear, and boom drums. At the left is the console mounted swing lever, an optional 3rd drum control, switches for the front, rear, and boom drum pawls, and the engine start/stop key. A swing brake control switch and signal horn button are on the swing lever.

Swing:

Swing unit

Hydraulic motor driving spur gears through planetary reducers to output swing pinion for 360 degree rotation.

Swing brake

Spring set hydraulically released multiple disk brake mounted on swing motor.

Swing circle

Single row ball bearing with an integral internally cut swing gear.

Swing lock

Manual, 4 position lock for transportation.



Line pull:

Max. line pull (single line) - 34,400 lbf (153 kN)

Rated line pull - 17,000 lbf (78.5 kN)

Lower Machinery

Crawlers:

Crawler assemblies can be hydraulically extended or retracted for wide track operation or retracted for transportation.

Crawler belt tension adjusted with hydraulic jack and maintained by shims between the idler block and frame.

Crawler drive:

The independent two speed hydraulic propel drive is built into each crawler side frame. Each drive consists of a hydraulic motor driving a propel sprocket through a planetary gear box. The hydraulic motor and gear box are built into the crawler side frame within the shoe width.

Crawler brakes:

Spring set, hydraulically released, multiple disk-type parking brakes are built into each propel drive.

Steering mechanism:

A hydraulic propel system provides both skid steering and counter rotating steering.

Crawler shoe:

66 shoes - 36" wide, each crawler.

Track rollers:

The track rollers are sealed for maintenance free operation.

Front drum:

Front and rear drums for load hoist powered by hydraulic variable plunger motors, driven through planetary reducers.

Negative brake

A spring-set, hydraulically released multiple disk brake is mounted on the hoist motor and operated through a counter-balance valve.

Drum lock External ratchet for locking drum

Drums:

Front drum -

550 mm P.C.D. x 545 mm Lg., grooved for 22 mm wire rope. Rope capacity is 869' (265 m) working length and 1,099' (335 m) storage length.

Rear drum -

550 mm P.C.D. x 545 mm Lg., grooved for 22 mm wire rope. Rope capacity is 673' (205 m) working length and 1,099' (335 m) storage length.

3rd drum (optional) -

550 mm P.C.D. x 545 mm Lg., grooved for 22 mm wire rope. Rope capacity is 476' (145 m) working length and 1,099' (335 m) storage length.



Crane Attachments

Boom:

The welded lattice construction uses tubular, high-tension steel chords with pin connections between sections.

| | |
|---------------------|----------------|
| Maximum boom length | 200' (61.0 m) |
| Basic boom length | 40' (12.2 m) |
| Boom base section | 19'7" (5.97 m) |
| Boom tip section | 22'8" (6.91 m) |

Boom insert (optional):

Optional boom inserts are available to provide extension capabilities. They are robotic welded, laser aligned, lattice constructed with tubular, high-tension steel chords and pin connections.

| | |
|-------------|--|
| Boom insert | 10' (3.1 m), 20' (6.1 m), 40' (12.2 m) |
|-------------|--|

Jib (optional):

Jib inserts are available to provide extension capabilities. The optional jib employs welded lattice construction with tubular, high-tension steel chords with pin connections between sections.

| | |
|--------------------|--------------------------|
| Maximum jib length | 60' (18.3 m) |
| Basic jib length | 30' (9.1 m) |
| Jib base section | 15'9" (4.8 m) |
| Jib tip section | 16'1" (4.9 m) |
| Jib insert | 10' (3.1 m), 20' (6.1 m) |

Jib is useable on booms of 80' (24.4 m) through 180' (54.9 m)



Auxiliary sheave (optional):

Auxiliary sheave is extendible on booms of 40' (12.2 m) through 190' (57.9 m)

Boom hoist reeving:

Twelve (12) parts of 5/8" (16.0 mm) diameter high strength wire rope.

Boom backstops:

Telescopic type with spring bumper

Standard Equipment

Lights:

- Two (2) front flood lights
- One (1) cab inside light

Gauges and warning display

Gauges

- One (1) tachometer
- One (1) hour meter
- One (1) fuel gauge
- One (1) water temperature

Warning display

- Battery charge
- Engine oil pressure
- Air cleaner
- Engine oil filter
- Control main pressure
- Hydraulic oil temperature
- DPF condition indicator

Others

- Air conditioner/heater
- Drum turn indicator (front/rear)
- Foot pedal / throttle
- Electric transfer pump
- Counterweight self-removal device
- KCross Telematics
- Free fall winches

Safety Service

- Function lock lever
- Swing Limiter
- Boom over hoist limit switch
- Signal horn
- Front/rear hoist drum lock
- Swing Limiter (Buzzer, lamps, or stops)
- Overload prevention device (LMI)
- Hook over hoist shut off (Anti-two-block)
- Boom angle indicator
- Travel alarm

Safety Service (cont)

- Level indicator
- Boom hoist drum lock
- Swing locks, anti drift, and mechanical
- Boom backstops
- Boom base catwalk
- Upper machinery catwalk, handrails and ladder

Tools and Accessories

A set of tools and accessories are furnished.

Optional Equipment

- Third drum
- Hook block
- Hook ball
- Auxiliary sheave
- Fixed jib
- Boom inserts

G-Mode

The G-modes are a standard exclusive energy and fuel saving system, with up to 30% in fuel savings. The G-Mode eliminates needless operations and engine functions allowing for reduced fuel consumption by using three basic modes that are all operator selectable.

Auto Idling Stop Mode (AIS):

An Industry First

The AIS mode can conserve fuel by stopping the engine, with an operator prompt, after 10 seconds of idling time. Restarting the engine is simple by just twisting the throttle.



G-Winch Mode:

An Industry First

The G-winch mode can produce maximum winch line speed at a low engine RPM.

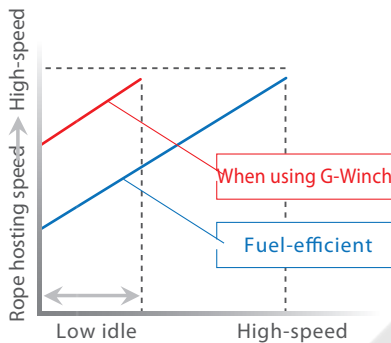

The high speed mode allows the line to be raised or lowered at maximum line speed without raising engine speed when lifting without a load.

G-Engine Mode:

An Industry First

The G-engine mode limits maximum engine speed to 1,750 RPM and controls the pumps to make engine operation in the most efficient condition.



G-Engine



G-Winch

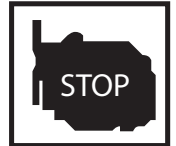

AIS



Exhaust cleaning DPR:

The DPR (diesel particulate active reduction system) burns PM (particulate matter) collected by the DPF (diesel particulate filter) from the diesel exhaust gas, increasing the PM collection efficiency of the DPF, and recovering to purify the exhaust. This means that the exhaust gas from the diesel engine is cleaner, conforming with current EPA Interim Tier 4 regulations.

A new clean diesel system - although diesel engines consume less fuel and emit less CO₂ than gasoline engines, they also emit more harmful particulate matter and nitrogen oxide (NO_x). The "new clean energy system" engine utilizes a DPF to reduce particulate matter, which is also kept to a minimum using negative ions. This system requires the use of low sulfur diesel.

* Warning: High sulfur diesel will damage the engine.

Load Moment Indicator (LMI)

The Kobelco newly designed 12" touch panel screen with sunshade and screen protector is an industry first. This intuitive and easy to understand new touch screen monitor gives the operator a full display of essential data. Universal pictograms are used providing easy visual recognition, making this new technology easy to read and understand the information. This new monitor includes: Hook Height, Engine Speed, Display Lamp of standard functions, Gauges, Over-Swing Prevention Device, Switches, and Error Messages.

Moment Limiter (Left Side)

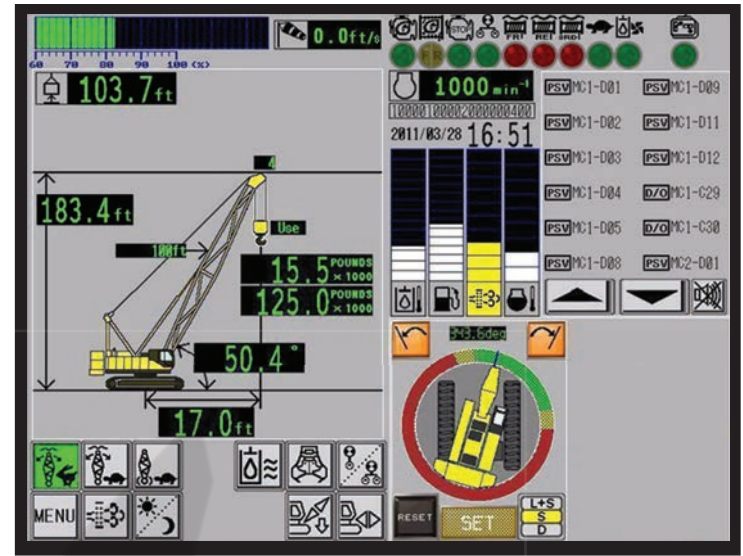
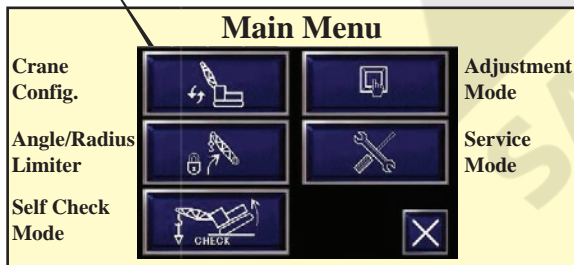
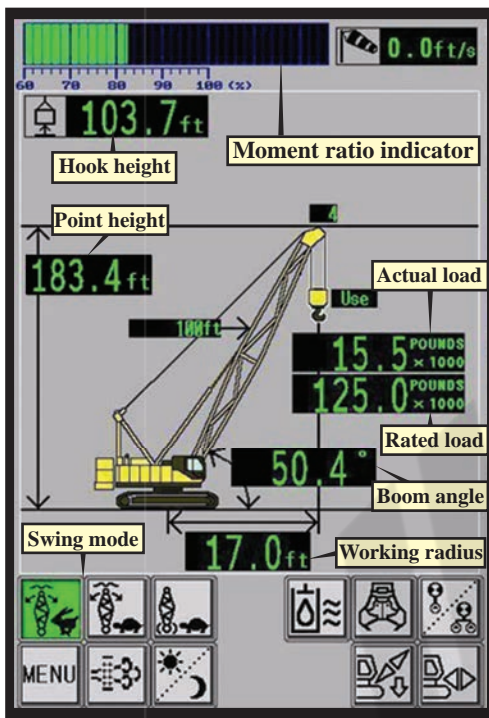

Gauges (Right Side)

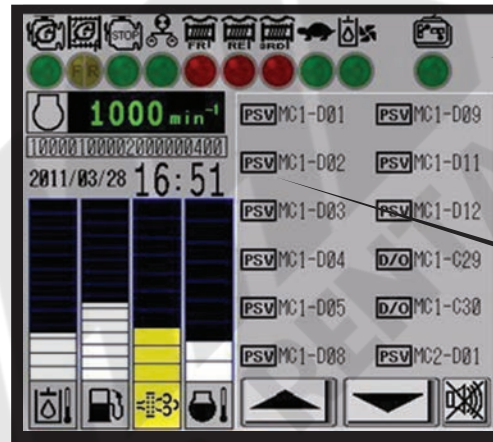

Display Lamp

| | |
|------------------|---------------------------|
| Display lamp | Remote control connection |
| G-Engine | Oil cooler operation |
| G-Winch | Free fall (auxiliary) |
| AIS operation | Free fall (3rd) |
| Slow speed state | |

Error Message

Touch to display details in a pop-up window.

Gauges

Hydraulic oil temperature
Fuel gauge
Diesel particulate filter gauge
Coolant temperature

* Figures for the above gauges are only shown when the bar is touched.

Over-Swing Prevention

An over-swing preventative device is standard. It limits the swing of the crane. Configuration is simple and can be done from the touch panel.

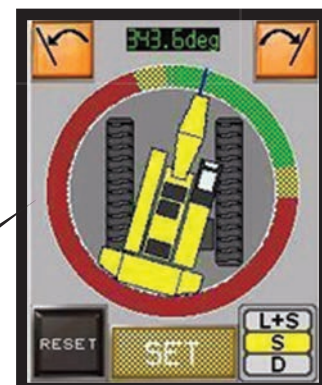

Winch Performance Data

Note:

Line speed and line pull based on Hino J08E-UV at 2,100 rpm.

Line speed and line pull based on single line.

Max. line pull is based on referential performance, not wire rope strength.

Front & Rear Drum

Wire Rope Diameter = 22 mm

Rated Line Pull = 17,000 lbf (78.5 kN)

Maximum Line Pull = 34,400 lbf (153 kN)

Total Storage Capacity = 1,099 ft (334.9 m)

| | | Line speed (ft/min) | | | | | |
|-----------------------|--------|---------------------|-----|-----|-----|-----|-----------------|
| Layer | | 1 | 2 | 3 | 4 | 5 | 6 |
| Line Pull (lbs) | 0 | 394 | 420 | 446 | 472 | 499 | storage only |
| | 5,000 | 394 | 420 | 446 | 472 | 499 | |
| | 10,000 | 394 | 420 | 438 | 434 | 437 | |
| | 15,000 | 296 | 292 | 287 | 279 | 269 | |
| | 17,000 | 265 | 246 | 235 | 221 | 216 | |
| | 20,000 | 195 | 183 | 184 | 183 | 181 | |
| | 25,000 | 145 | 142 | 137 | 131 | 123 | |
| | 32,000 | 95 | | | | | |
| Storage Capacity (ft) | | 130 | 139 | 148 | 157 | 166 | 175 |

Third Drum (for Load hoist)

Wire Rope Diameter = 22 mm

Rated Line Pull = 17,000 lbf (78.5 kN)

Maximum Line Pull = 32,400 lbf (144 kN)

Total Storage Capacity = 1,099 ft (334.9 m)

| | | Line speed (ft/min) | | | | | |
|-----------------------|--------|---------------------|-----|-----|-----|-----|-----------------|
| Layer | | 1 | 2 | 3 | 4 | 5 | 6 |
| Line Pull (lbs) | 0 | 394 | 394 | 394 | 394 | 394 | |
| | 5,000 | 394 | 394 | 394 | 394 | 394 | |
| | 10,000 | 227 | 227 | 227 | 227 | 227 | |
| | 15,000 | 147 | 152 | 161 | 170 | 179 | storage only |
| | 17,000 | 142 | 151 | 160 | 169 | 178 | |
| | 20,000 | 140 | 149 | 158 | 167 | 176 | |
| | 25,000 | 138 | 147 | 155 | 163 | 164 | |
| | 30,000 | 136 | 135 | | | | |
| Storage Capacity (ft) | | 130 | 139 | 148 | 157 | 166 | 175 |

Wire Rope Specifications

| Use | Construction | No load diameter | Length | Safety Factor | Required minimum breaking strength |
|--------------------------|---|--|-----------------|---------------|------------------------------------|
| Front drum | 6 x 29 Filler IWRC Right hand lay, Regular lay | 0.888" to 0.905" (22.55 mm to 22.99 mm) | 869' (265 m) | 3.5: 1 | 81,606 lbf (363 kN) |
| Rear drum | 6 x 29 Filler IWRC Right hand lay, Regular lay | 0.888" to 0.905" (22.55 mm to 22.99 mm) | 672' (205 m) | 3.5: 1 | 81,606 lbf (363 kN) |
| Boom drum | 6 x 31 P-Warrington seal Right hand lay, Regular lay | 0.646" to 0.658" (16.40 mm to 16.72 mm) | 492' (150 m) | 3.5: 1 | 47,210 lbf (210 kN) |
| Third drum (Optional) | 6 x 29 Filler IWRC Right hand lay, Regular lay | 0.888" to 0.905" (22.55 mm to 22.99 mm) | 476' (145 m) | 3.5: 1 | 81,606 lbf (363 kN) |

CK850G

SPECIFICATIONS

General Dimensions

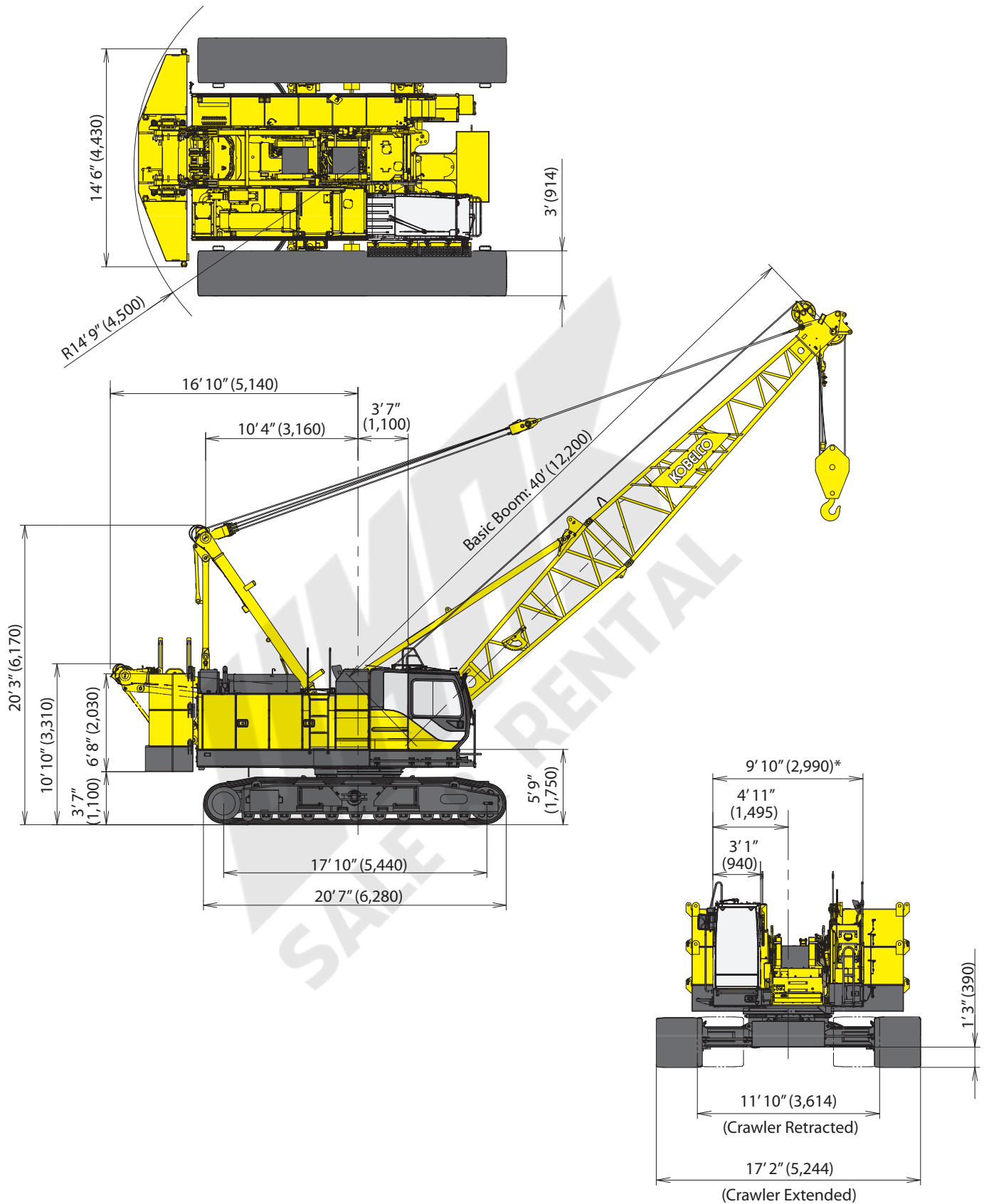

* - 10'5" wide with Catwalks on cab side only.
11' wide with Catwalks on both sides.

CK850G

SPECIFICATIONS

Dimensions and Weight

Dimensions: ft-in (mm) Weight: lbs (kg)

Base Machine - 1

Weight: 91,700 lbs (41,580 kg)

Boom base, gantry, crawlers, self removal unit, and wire ropes (front, rear, and boom hoist)

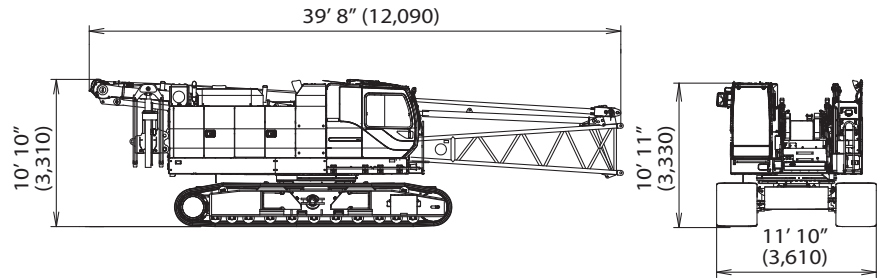

Base Machine - 2

Weight: 87,500 lbs (39,660 kg)

Gantry, crawlers, self removal unit, and wire ropes (front, rear, and boom hoist)

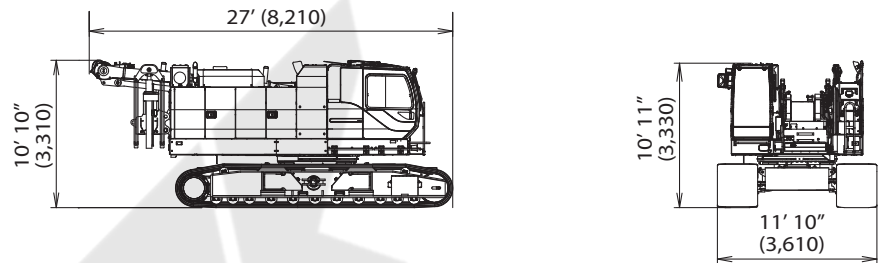

Base Machine - 3

Weight: 58,000 lbs (26,330 kg)

Gantry, crawlers, and wire ropes (front, rear, and boom hoist)

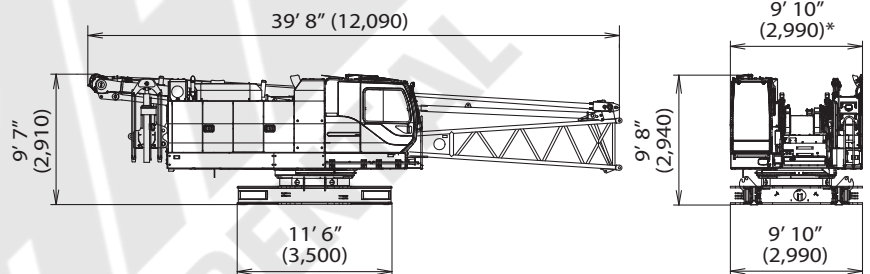

Base Machine - 4

Weight: 53,800 lbs (24,380 kg)

Boom base, gantry, self removal unit, and wire ropes (front, rear, and boom hoist)

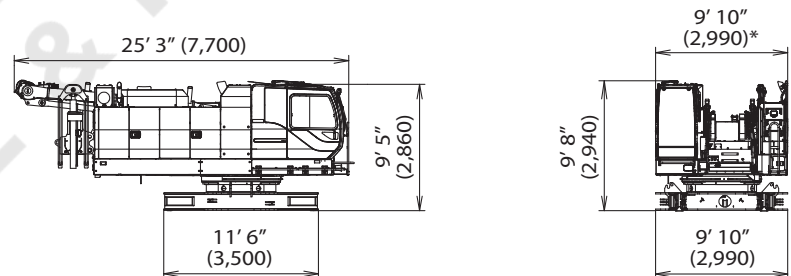

Crawler

Weight: 16,850 lbs (7,640 kg)

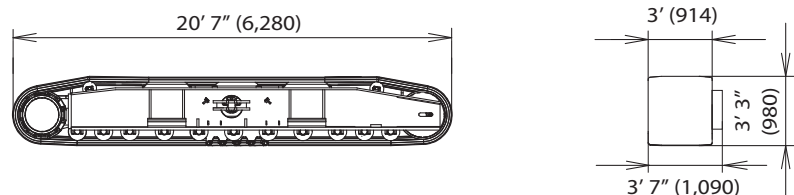

* - 10'5" wide with Catwalks on cab side only.
11' wide with Catwalks on both sides.

CK850G

SPECIFICATIONS

Dimensions and Weight

Dimensions: ft-in (mm) Weight: lbs (kg)

Counterweight Base

Weight: 20,600 lbs (9,320 kg)

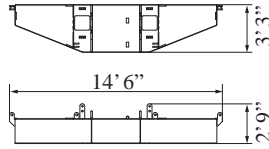

Self Removal Unit

Weight: 1,900 lbs (860 kg)

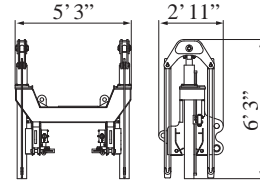

Counterweight (R)

Weight: 9,250 lbs (4,200 kg)

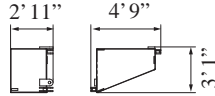

Counterweight (L)

Weight: 9,250 lbs (4,200 kg)

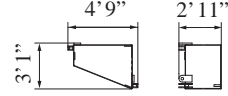

Carbody Weight

Weight: 7,200 lbs (3,250 kg)

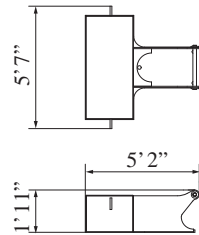

Auxiliary Sheave

Weight: 320 lbs (145 kg)

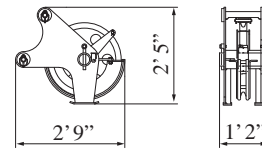

Boom Base

Weight: 3,000 lbs (1,379 kg)

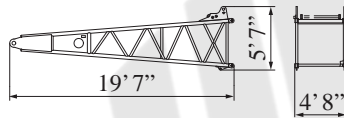

Boom Tip

Weight: 2,500 lbs (1,126 kg)

Includes cable roller and guy lines

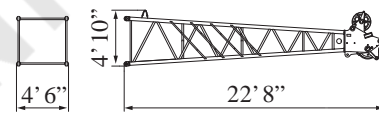

10 ft (3.0 m) Insert Boom

Weight: 760 lbs (345 kg)

Includes cable roller and guy lines

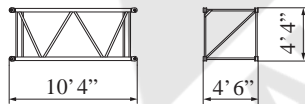

20 ft (6.1 m) Insert Boom

Weight: 1,300 lbs (566 kg)

Includes cable roller and guy lines

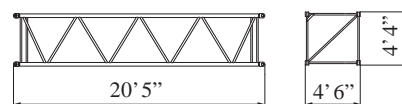

40 ft (12.2 m) Insert Boom

Weight: 2,200 lbs (1,009 kg)

Includes cable roller and guy lines

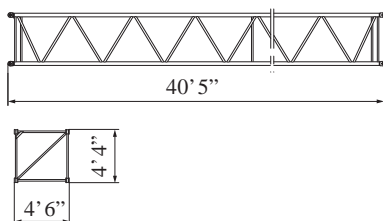

40 ft (12.2 m) Insert Boom (with lug)

Weight: 2,300 lbs (1,024 kg)

Includes cable roller and guy lines

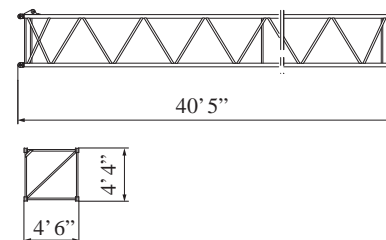

Dimensions and Weight

Dimensions: ft-in (mm) Weight: lbs (kg)

Jib Tip

Weight: 500 lbs (228 kg)
Includes cable roller.

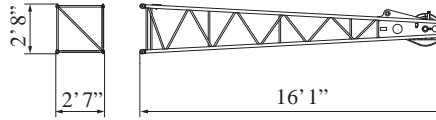

Jib Base and Strut

Weight: 1,100 lbs (485 kg)
Includes guy line.

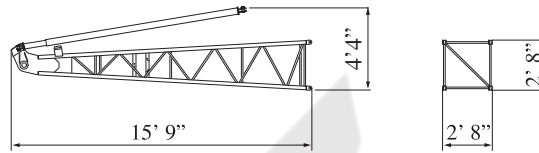

10 ft (3.0 m) Insert Jib

Weight: 270 lbs (121 kg)
Includes cable roller and guy line.

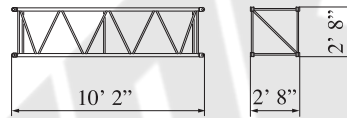

20 ft (6.1 m) Jib Insert

Weight: 460 lbs (209 kg)
Includes cable roller and guy line.



SALE & RENTAL

CK850G

SPECIFICATIONS

Transportation Plan

Refer to pages 10-12

Shipping plan for 150 ft Boom

| Description of Item | Weight | | Trailer Loads | | | |
|---|--------|-------------|--------------------|--------------------|--------------------|-------------------|
| | lbs | (kg) | #1 | #2 | #3 | #4 |
| Base Machine with Boom Base and Crawlers* | 91,700 | (41,580) | 1 | | | |
| Counterweight Base | 20,600 | (9,320) | | 1 | | |
| Counterweight (L) | 9,250 | (4,200) | | | 2 | |
| Counterweight (R) | 9,250 | (4,200) | | 1 | 1 | |
| Carbody Weight | 7,200 | (3,250) | | | | 2 |
| 10 ft Insert Boom and Guy Line | 760 | (345) | | | 1 | |
| 20 ft Insert Boom and Guy Line | 1,300 | (566) | | 1 | | |
| 40 ft Insert Boom and Guy Line | 2,200 | (1,009) | | | 1 | |
| 40 ft Insert Boom (w/ Lug) and Guy Line (A) | 2,300 | (1,024) | | | | 1 |
| Boom Tip and Guy Line | 2,500 | (1,126) | | 1 | | |
| Jib Base and Guy Line | 1,100 | (485) | | | | |
| 10 ft Insert Jib and Guy Line | 270 | (121) | | | | |
| 20 ft Insert Jib and Guy Line | 460 | (209) | | | | |
| Jib Tip | 500 | (228) | | | | |
| 75 Ton Block | 3,000 | (1,361) | | 1 | | |
| 13 Ton Ball | 800 | (365) | | 1 | | |
| Ladder Assembly | 90 | (41) | | | | 1 |
| Support Box | 5,000 | (2,268) | | | | 1 |
| Approx. Total Shipping Weight | | lbs (kg) | 91,700 (41,580) | 37,450 (16,938) | 30,710 (13,954) | 21,790 (9,833) |

* Third drum is not included. Add 4,200 lbs if third drum is installed.

Loads for transportation were targeted at 45,000 lbs, 8' 6" wide, 48' long and 13' 6" high from ground, 48' step deck.

This may vary depending on truck/trailer weight, style of trailer and state law.

Trailer #1

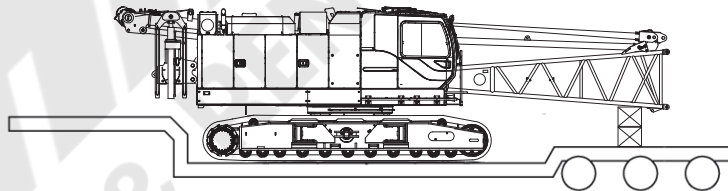

Trailer #2

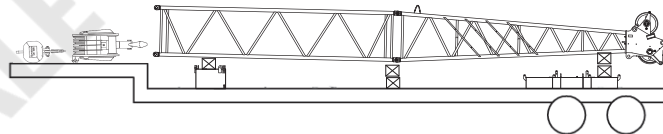

Trailer #3

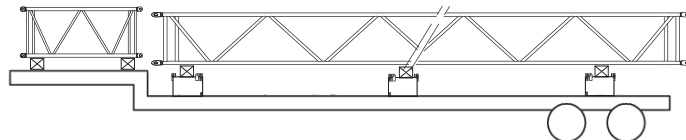

Trailer #4

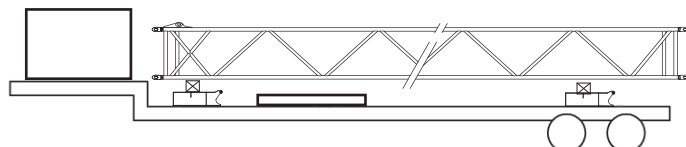

Self-Assembly Procedure

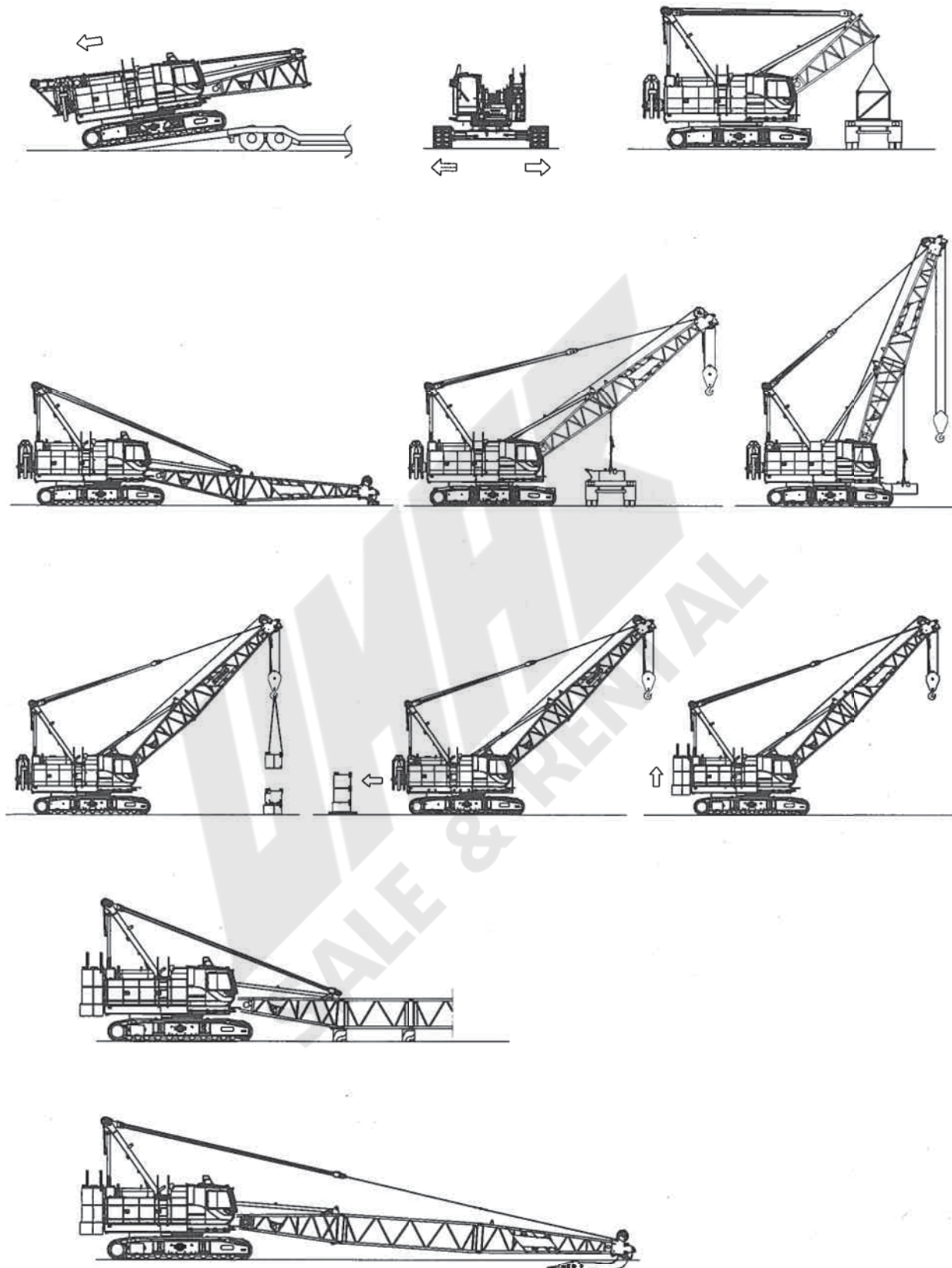

Counterweight Self-Removal Device

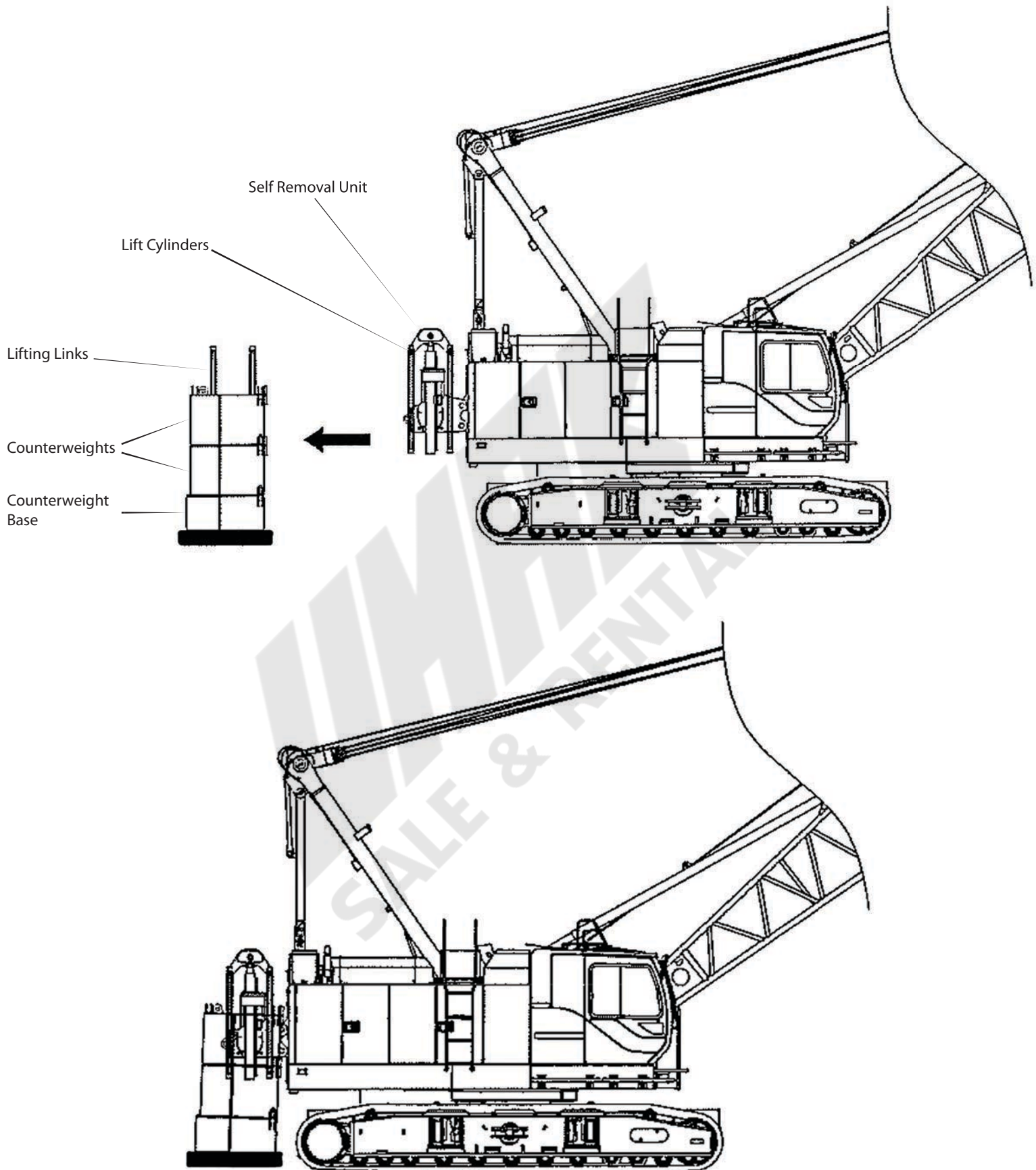

Boom and Fixed Jib Arrangement

| Boom length ft (m) | Boom arrangement |
|--------------------|------------------|
| 40 (12.2) | |
| 50 (15.2) | |
| 60 (18.3) | ※ |
| 70 (21.3) | ※ |
| 80 (24.4) | ※ |
| 90 (27.4) | ※ |
| 100 (30.5) | ※ |
| 110 (33.5) | ※ |
| 120 (36.6) | ※ |
| 130 (39.6) | ※ |
| 140 (42.7) | ※ |

| Boom length ft (m) | Boom arrangement |
|--------------------|------------------|
| 150 (45.7) | ※ |
| 160 (48.8) | ※ |
| 170 (51.8) | ※ |
| 180 (54.9) | ※ |
| 190 (57.9) | ※ |
| 200 (61.0) | ※ |

| Symbol | Boom Length | Remarks |
|--------|------------------|----------------------|
| | 20.0 ft (6.1 m) | Boom Base |
| | 20.0 ft (6.1 m) | Boom Top |
| | 10.0 ft (3.1 m) | Insert Boom |
| | 20.0 ft (6.1 m) | Insert Boom |
| | 40.0 ft (12.2 m) | Insert Boom |
| | 40.0 ft (12.2 m) | Insert Boom with lug |

↗ mark shows the guy line installing position when the fixed jib is used.
 ※ indicates the most flexible combination of insert lugs, which can be modified to form all shorter lugs boom arrangements.

Fixed Jib Arrangement

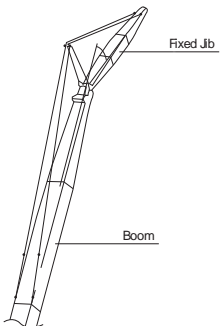

| Crane boom length | Jib length ft (m) | Jib arrangement |
|-----------------------------------|-------------------|-----------------|
| 80 ft (24.4 m) 180 ft (54.9 m) | 30 (9.1) | |
| | 40 (12.2) | |
| | 50 (15.2) | |
| | 60 (18.3) | |

| Symbol | Jib Length | Remarks |
|--------|---------------|------------|
| | 15 ft (4.6 m) | Jib Base |
| | 15 ft (4.6 m) | Jib Top |
| | 10 ft (3.0 m) | Insert Jib |
| | 20 ft (6.1 m) | Insert Jib |

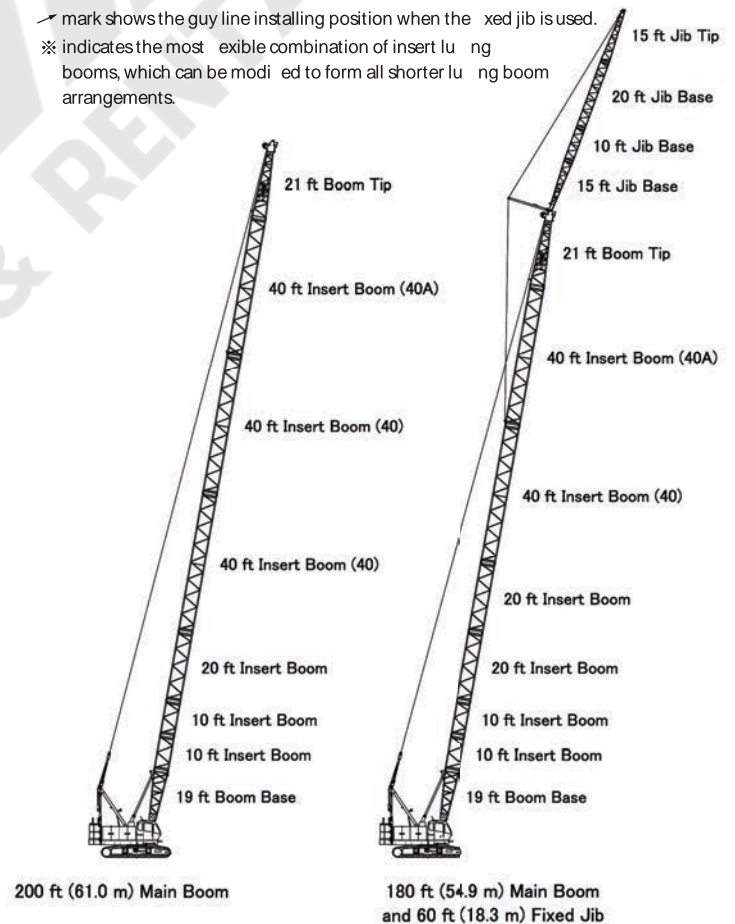

Working Ranges

Main Boom

Unit : ft (m)

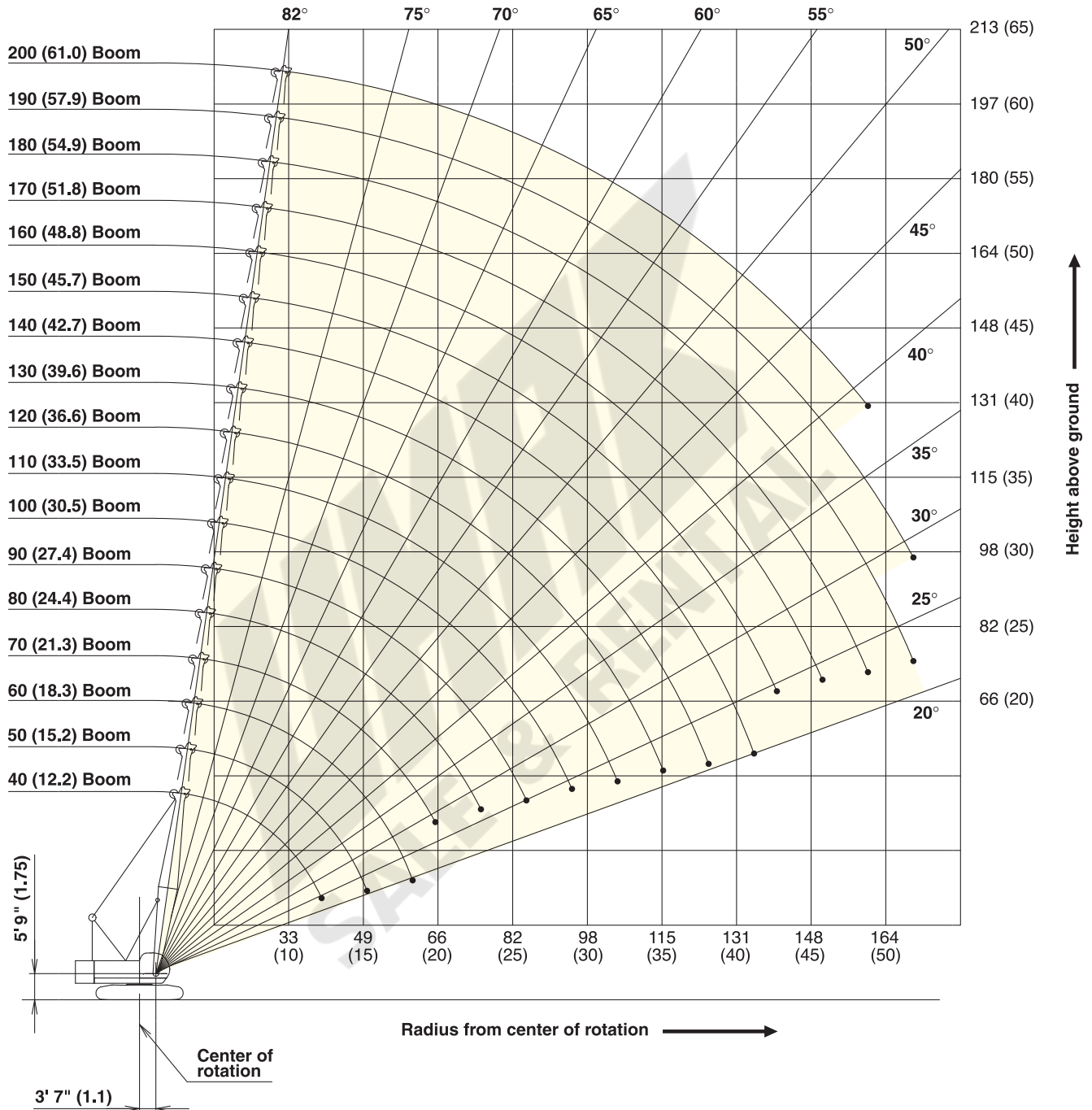

Working Ranges

Fixed Jib 10°

Unit : ft (m)

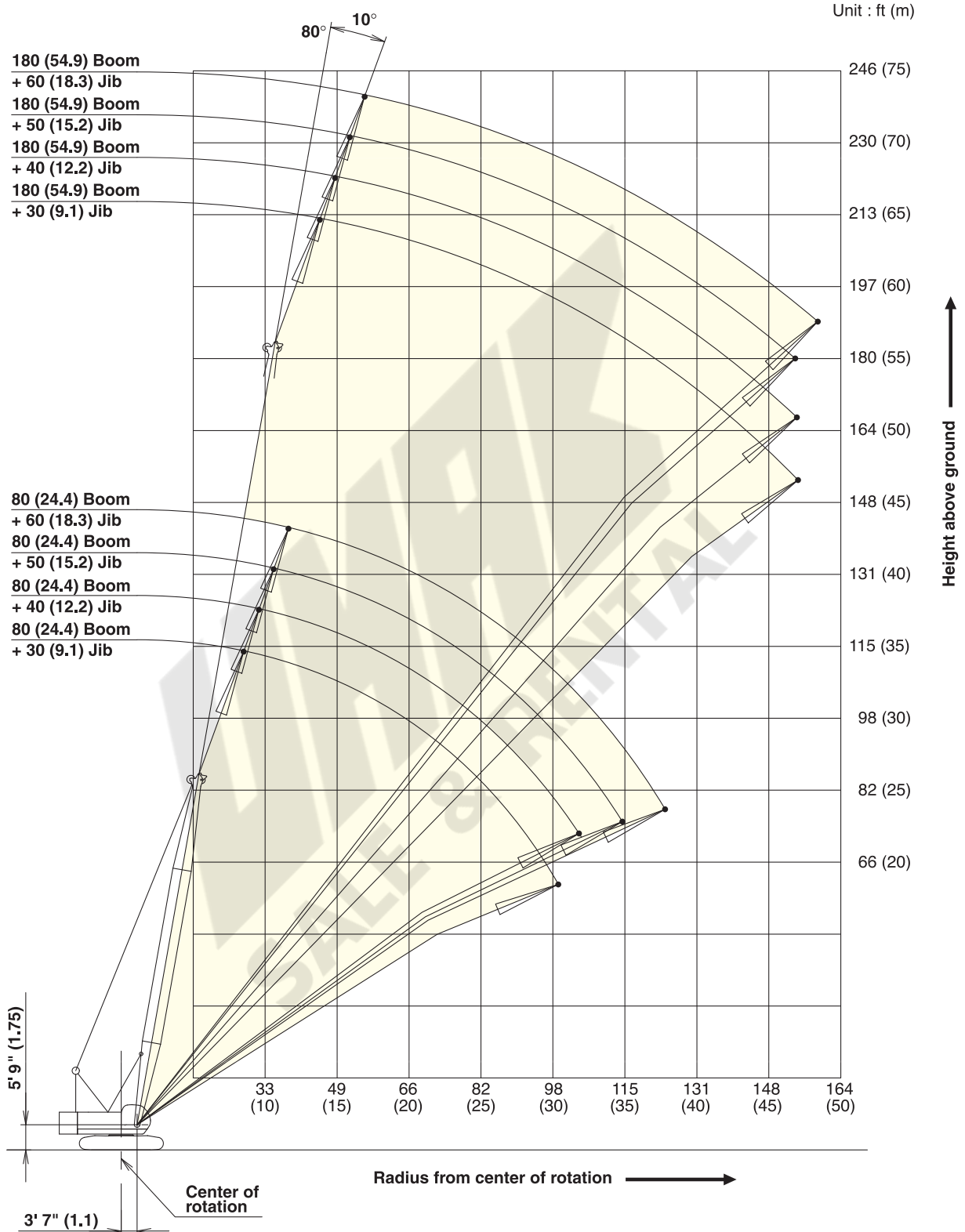

Working Ranges

Fixed Jib 30°

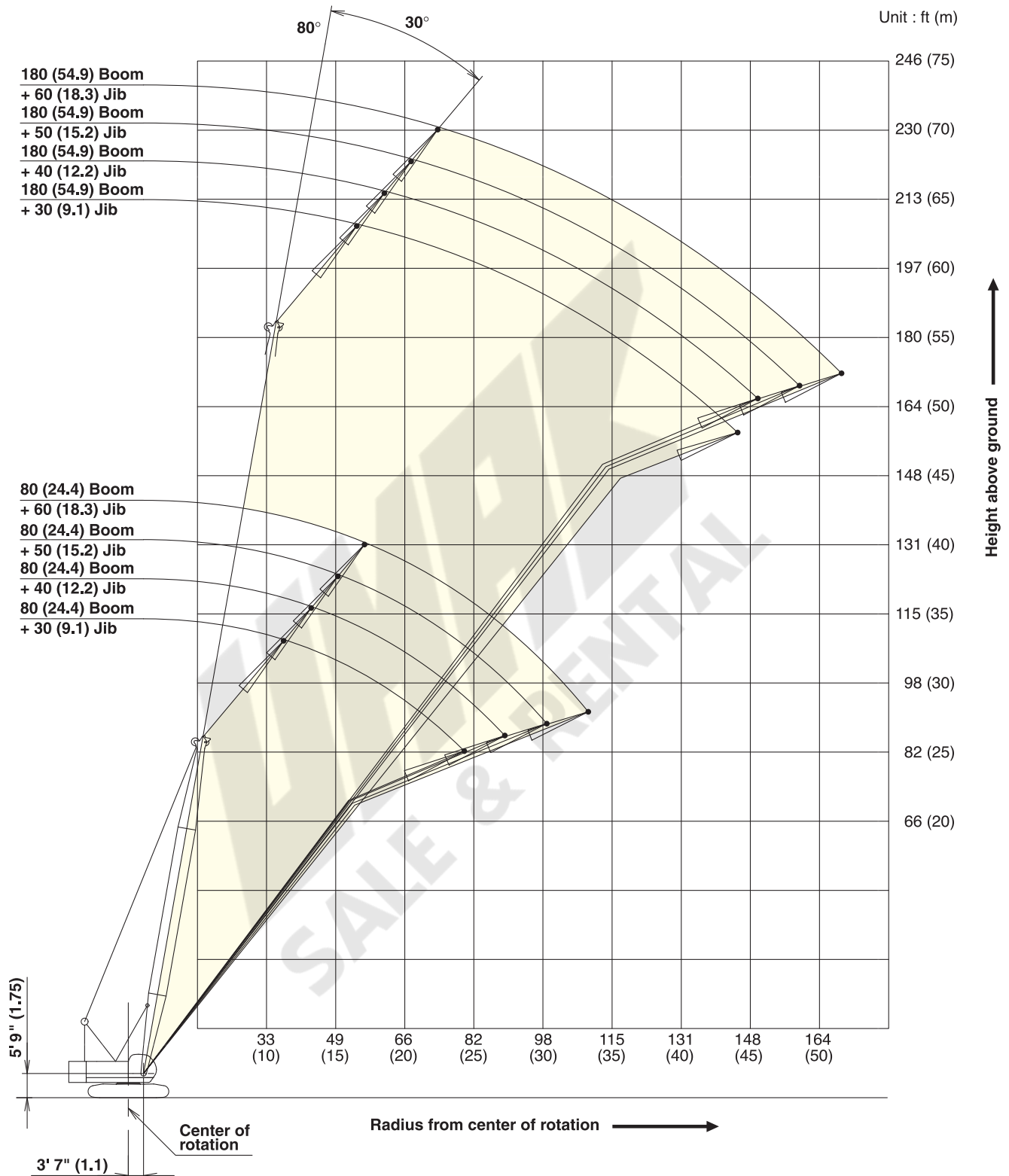

Supplemental Data

- Rated loads included in the charts are the maximum allowable freely suspended loads at a given boom length, boom angle and load radius, and have been determined for the machine standing level on firm supporting surface under ideal operating conditions. The user must limit or de-rate rated loads to allow for adverse conditions (such as soft or uneven ground, out-of-level conditions, wind, side loads, pendulum action, jerking or sudden stopping of loads, inexperience of personnel, multiple machine lifts, and traveling with a load).
- Rated loads do not exceed 75% of minimum tipping loads. Rated loads based on factors other than machine stability such as structural competence are shown by asterisk * in the charts.
- The machine must be reeved and set-up as stated in the operation manual and all the instruction manuals if these manuals are missing, obtain replacements.
 - The crane must be leveled to within 1% on a firm supporting surface.
 - Boom backstops are required for all boom length.
 - Gantry must be fully raised position for all operations.
- Do not attempt to lift where no radius on load is listed as crane may tip or collapse.
- Attempting to lift more than rated loads may cause machine to tip or collapse. Do not tip machine to determine rated loads.
- Weight of hooks, hook blocks, slings and other lifting devices are a part of the total load. Their total weight must be subtracted from the rated load to obtain the weight that can be lifted.
- When lifting over boom point with jib or auxiliary sheave, rated loads for the boom must be deducted as shown below.

| Jib Length | Aux Sheave | 30 ft | 40 ft | 50 ft | 60 ft |
|--------------|------------|-------|-------|-------|-------|
| Deduct (lbs) | 320 | 2,400 | 3,200 | 4,200 | 5,200 |

- The total load that can be lifted by jib is limited by rated jib loads.
- Boom lengths for jib mounting are 80 ft (24.4 m) to 180 ft (54.9 m)
- The total load that can be lifted by the auxiliary sheave is the value for 320 lbs deducted from rated load for the boom (without auxiliary sheave installed); however, the auxiliary sheave rated load should not exceed 17,000 lbs.

- Boom lengths that can attach auxiliary sheave are from 40 ft (12.2 m) to 190 ft (57.9 m).
- The boom should be erected over the front of the crawlers, not laterally. When lifting from or lowering to the ground the boom at length of 180 ft (54.9 m) with jib, the blocks for erections must be placed at the end of the crawlers.
- Least stable position is over the side.
- Maximum hoist load for number of reeving parts of line for hoist rope.

Maximum Load for Main Boom

| No. of Parts of line | 1 | 2 | 3 | 4 | 5 |
|----------------------|--------|--------|--------|--------|--------|
| Maximum Loads (lbs) | 17,000 | 34,000 | 51,000 | 68,000 | 85,000 |

| No. of Parts of line | 6 | 7 | 8 | 9 | 10 |
|----------------------|---------|---------|---------|---------|---------|
| Maximum Loads (lbs) | 102,000 | 119,000 | 136,000 | 153,000 | 170,000 |

Maximum Load for Fixed Jib

| No. of Parts of line | 1 | 2 |
|----------------------|--------|--------|
| Maximum Loads (lbs) | 17,000 | 24,000 |

Maximum Load Auxiliary Sheave

| No. of Parts of line | 1 |
|----------------------|--------|
| Maximum Loads (lbs) | 17,000 |

- Rated loads listed apply only to the machine as originally manufactured and designed by KOBELCO CRANES CO., LTD. Modifications to this machine or use of equipment other than that specified can reduce operating capacity.
- Designed and rated to comply with ANSI Code B30.5.

CK850G

SPECIFICATIONS

Main Boom Lift Capacity

Full Counterweight: 57,600 lbs Carbody Weight: 14,400

| 40' Boom | | | 50' Boom | | | 60' Boom | | | 70' Boom | | | 80' Boom | | |
|------------------|-------------------|-----------------------|------------------|-------------------|-----------------------|------------------|-------------------|-----------------------|------------------|-------------------|-----------------------|------------------|-------------------|-----------------------|
| Load Radius (ft) | Boom Angle (deg.) | 360° Rated Load (lbs) | Load Radius (ft) | Boom Angle (deg.) | 360° Rated Load (lbs) | Load Radius (ft) | Boom Angle (deg.) | 360° Rated Load (lbs) | Load Radius (ft) | Boom Angle (deg.) | 360° Rated Load (lbs) | Load Radius (ft) | Boom Angle (deg.) | 360° Rated Load (lbs) |
| 10.0 | 81.7 | 170,000 * | 12.0 | 81.1 | 166,400 * | 13.0 | 81.6 | 154,200 * | 14.0 | 82.0 | 143,600 * | 16.0 | 81.6 | 126,300 * |
| 11.0 | 80.3 | 170,000 * | 13.0 | 79.9 | 154,400 * | 14.0 | 80.7 | 143,800 * | 15.0 | 81.2 | 134,500 * | 17.0 | 80.8 | 119,100 * |
| 12.0 | 78.8 | 166,600 * | 14.0 | 78.8 | 144,000 * | 15.0 | 79.7 | 134,700 * | 16.0 | 80.3 | 126,500 * | 18.0 | 80.1 | 112,600 * |
| 13.0 | 77.4 | 154,600 * | 15.0 | 77.6 | 134,900 * | 16.0 | 78.7 | 126,700 * | 17.0 | 79.5 | 119,300 * | 19.0 | 79.4 | 105,290 |
| 14.0 | 75.9 | 144,200 * | 16.0 | 76.4 | 126,900 * | 17.0 | 77.7 | 119,500 * | 18.0 | 78.7 | 112,800 * | 20.0 | 78.6 | 96,930 |
| 15.0 | 74.4 | 135,100 * | 17.0 | 75.2 | 119,700 * | 18.0 | 76.8 | 113,000 * | 19.0 | 77.8 | 105,400 | 22.0 | 77.2 | 83,550 |
| 16.0 | 72.9 | 127,100 * | 18.0 | 74.0 | 113,200 * | 19.0 | 75.8 | 105,460 | 20.0 | 77.0 | 97,060 | 24.0 | 75.7 | 73,320 |
| 17.0 | 71.4 | 119,900 * | 19.0 | 72.8 | 105,660 | 20.0 | 74.8 | 97,130 | 22.0 | 75.3 | 83,700 | 26.0 | 74.2 | 65,230 |
| 18.0 | 69.9 | 113,400 * | 20.0 | 71.6 | 97,350 | 22.0 | 72.8 | 83,790 | 24.0 | 73.6 | 73,470 | 28.0 | 72.7 | 58,680 |
| 19.0 | 68.3 | 105,820 | 22.0 | 69.2 | 84,010 | 24.0 | 70.8 | 73,560 | 26.0 | 71.9 | 65,380 | 30.0 | 71.2 | 53,260 |
| 20.0 | 66.7 | 97,500 | 24.0 | 66.7 | 73,810 | 26.0 | 68.7 | 65,490 | 28.0 | 70.1 | 58,840 | 32.0 | 69.7 | 48,690 |
| 22.0 | 63.6 | 84,190 | 26.0 | 64.2 | 65,760 | 28.0 | 66.6 | 58,970 | 30.0 | 68.4 | 53,430 | 34.0 | 68.1 | 44,840 |
| 24.0 | 60.3 | 74,000 | 28.0 | 61.6 | 59,230 | 30.0 | 64.5 | 53,570 | 32.0 | 66.6 | 48,890 | 36.0 | 66.6 | 41,490 |
| 26.0 | 56.9 | 65,980 | 30.0 | 58.9 | 53,850 | 32.0 | 62.4 | 49,030 | 34.0 | 64.8 | 45,030 | 38.0 | 65.0 | 38,580 |
| 28.0 | 53.4 | 59,480 | 32.0 | 56.2 | 49,310 | 34.0 | 60.2 | 45,170 | 36.0 | 63.0 | 41,680 | 40.0 | 63.4 | 36,020 |
| 30.0 | 49.7 | 54,100 | 34.0 | 53.3 | 45,480 | 36.0 | 58.0 | 41,840 | 38.0 | 61.1 | 38,800 | 45.0 | 59.3 | 30,820 |
| 32.0 | 45.7 | 49,580 | 36.0 | 50.4 | 42,150 | 38.0 | 55.7 | 38,950 | 40.0 | 59.2 | 36,240 | 50.0 | 55.0 | 26,820 |
| 34.0 | 41.5 | 45,740 | 38.0 | 47.3 | 39,280 | 40.0 | 53.3 | 36,410 | 45.0 | 54.3 | 31,040 | 55.0 | 50.5 | 23,670 |
| 36.0 | 36.9 | 42,460 | 40.0 | 44.1 | 36,750 | 45.0 | 47.0 | 31,230 | 50.0 | 49.0 | 27,070 | 60.0 | 45.6 | 21,140 |
| 38.0 | 31.6 | 39,590 | 45.0 | 34.9 | 31,590 | 50.0 | 40.0 | 27,290 | 55.0 | 43.3 | 23,960 | 65.0 | 40.3 | 19,060 |
| 40.0 | 25.5 | 34,830 * | 50.0 | 22.7 | 26,890 * | 55.0 | 31.7 | 24,200 | 60.0 | 36.9 | 21,450 | 70.0 | 34.4 | 17,350 |
| | | | | | | 60.0 | 20.6 | 21,600 * | 65.0 | 29.3 | 19,420 | 75.0 | 27.3 | 15,890 |
| Reeves | | 10 | Reeves | | 10 | Reeves | | 10 | Reeves | | 9 | Reeves | | 8 |
| 90' Boom | | | 100' Boom | | | 110' Boom | | | 120' Boom | | | 130' Boom | | |
| Load Radius (ft) | Boom Angle (deg.) | 360° Rated Load (lbs) | Load Radius (ft) | Boom Angle (deg.) | 360° Rated Load (lbs) | Load Radius (ft) | Boom Angle (deg.) | 360° Rated Load (lbs) | Load Radius (ft) | Boom Angle (deg.) | 360° Rated Load (lbs) | Load Radius (ft) | Boom Angle (deg.) | 360° Rated Load (lbs) |
| 17.0 | 81.9 | 118,820 * | 19.0 | 81.5 | 101,850 * | 20.0 | 81.8 | 92,590 * | 22.0 | 81.5 | 80,680 * | 24.0 | 81.3 | 71,200 * |
| 18.0 | 81.2 | 112,400 * | 20.0 | 80.9 | 96,800 | 22.0 | 80.7 | 83,260 | 24.0 | 80.5 | 72,950 | 26.0 | 80.4 | 64,610 |
| 19.0 | 80.6 | 105,220 | 22.0 | 79.8 | 83,400 | 24.0 | 79.7 | 73,010 | 26.0 | 79.6 | 64,810 | 28.0 | 79.5 | 58,020 |
| 20.0 | 79.9 | 96,870 | 24.0 | 78.6 | 73,120 | 26.0 | 78.6 | 64,900 | 28.0 | 78.6 | 58,240 | 30.0 | 78.6 | 52,570 |
| 22.0 | 78.6 | 83,480 | 26.0 | 77.4 | 65,010 | 28.0 | 77.5 | 58,330 | 30.0 | 77.6 | 52,800 | 32.0 | 77.7 | 48,010 |
| 24.0 | 77.3 | 73,230 | 28.0 | 76.3 | 58,440 | 30.0 | 76.5 | 52,880 | 32.0 | 76.6 | 48,230 | 34.0 | 76.8 | 44,110 |
| 26.0 | 76.0 | 65,140 | 30.0 | 75.1 | 53,020 | 32.0 | 75.4 | 48,320 | 34.0 | 75.6 | 44,330 | 36.0 | 75.9 | 40,760 |
| 28.0 | 74.7 | 58,570 | 32.0 | 73.9 | 48,450 | 34.0 | 74.3 | 44,440 | 36.0 | 74.7 | 40,980 | 38.0 | 74.9 | 37,830 |
| 30.0 | 73.4 | 53,150 | 34.0 | 72.7 | 44,550 | 36.0 | 73.2 | 41,090 | 38.0 | 73.7 | 38,050 | 40.0 | 74.0 | 35,250 |
| 32.0 | 72.0 | 48,580 | 36.0 | 71.5 | 41,200 | 38.0 | 72.1 | 38,160 | 40.0 | 72.7 | 35,470 | 45.0 | 71.7 | 30,000 |
| 34.0 | 70.7 | 44,700 | 38.0 | 70.3 | 38,290 | 40.0 | 71.0 | 35,600 | 45.0 | 70.1 | 30,220 | 50.0 | 69.4 | 25,970 |
| 36.0 | 69.3 | 41,380 | 40.0 | 69.0 | 35,730 | 45.0 | 68.2 | 30,350 | 50.0 | 67.6 | 26,210 | 55.0 | 67.0 | 22,790 |
| 38.0 | 68.0 | 38,440 | 45.0 | 65.9 | 30,480 | 50.0 | 65.4 | 26,340 | 55.0 | 65.0 | 23,010 | 60.0 | 64.6 | 20,210 |
| 40.0 | 66.6 | 35,890 | 50.0 | 62.7 | 26,470 | 55.0 | 62.5 | 23,170 | 60.0 | 62.3 | 20,450 | 65.0 | 62.1 | 18,070 |
| 45.0 | 63.0 | 30,660 | 55.0 | 59.5 | 23,320 | 60.0 | 59.5 | 20,610 | 65.0 | 59.5 | 18,320 | 70.0 | 59.6 | 16,290 |
| 50.0 | 59.4 | 26,670 | 60.0 | 56.1 | 20,740 | 65.0 | 56.4 | 18,490 | 70.0 | 56.7 | 16,530 | 75.0 | 57.0 | 14,770 |
| 55.0 | 55.6 | 23,520 | 65.0 | 52.5 | 18,620 | 70.0 | 53.2 | 16,710 | 75.0 | 53.8 | 15,010 | 80.0 | 54.3 | 13,470 |
| 60.0 | 51.6 | 20,960 | 70.0 | 48.8 | 16,860 | 75.0 | 49.9 | 15,210 | 80.0 | 50.8 | 13,710 | 85.0 | 51.5 | 12,320 |
| 65.0 | 47.4 | 18,870 | 75.0 | 44.8 | 15,360 | 80.0 | 46.4 | 13,910 | 85.0 | 47.6 | 12,580 | 90.0 | 48.6 | 11,330 |
| 70.0 | 42.9 | 17,100 | 80.0 | 40.6 | 14,080 | 85.0 | 42.6 | 12,800 | 90.0 | 44.3 | 11,590 | 95.0 | 45.6 | 10,440 |
| 75.0 | 37.9 | 15,630 | 85.0 | 35.9 | 12,980 | 90.0 | 38.6 | 11,830 | 95.0 | 40.7 | 10,730 | 100.0 | 42.4 | 9,670 |
| 80.0 | 32.3 | 14,370 | 90.0 | 30.6 | 12,010 | 95.0 | 34.2 | 10,970 | 100.0 | 36.9 | 9,960 | 105.0 | 39.0 | 8,990 |
| 85.0 | 25.7 | 13,310 | 95.0 | 24.3 | 11,190 | 100.0 | 29.2 | 10,250 | 105.0 | 32.7 | 9,280 | 110.0 | 35.4 | 8,390 |
| | | | | | | 105.0 | 23.2 | 9,610 | 110.0 | 27.9 | 8,680 | 115.0 | 31.3 | 7,840 |
| | | | | | | | | | 115.0 | 22.2 | 8,170 | 120.0 | 26.7 | 7,360 |
| | | | | | | | | | | | | 125.0 | 21.2 | 6,940 |
| Reeves | | 7 | Reeves | | 6 | Reeves | | 6 | Reeves | | 5 | Reeves | | 5 |

Note: Designed and rated to comply with ANSI Code B30.5
 Capacities based on factors other than machine stability such as structural competence are shown by asterisk * in the charts.
 Refer to notes on page 20.

CK850G

SPECIFICATIONS

Main Boom Lift Capacity

Full Counterweight: 57,600 lbs Carbody Weight: 14,400

| 140' Boom | | | 150' Boom | | | 160' Boom | | | 170' Boom | | | 180' Boom | | |
|------------------|-------------------|-----------------------|------------------|-------------------|-----------------------|------------------|-------------------|-----------------------|------------------|-------------------|-----------------------|------------------|-------------------|-----------------------|
| Load Radius (ft) | Boom Angle (deg.) | 360° Rated Load (lbs) | Load Radius (ft) | Boom Angle (deg.) | 360° Rated Load (lbs) | Load Radius (ft) | Boom Angle (deg.) | 360° Rated Load (lbs) | Load Radius (ft) | Boom Angle (deg.) | 360° Rated Load (lbs) | Load Radius (ft) | Boom Angle (deg.) | 360° Rated Load (lbs) |
| 24.0 | 81.9 | 61,720 * | 26.0 | 81.7 | 52,680 * | 28.0 | 81.5 | 44,090 * | 28.0 | 82.0 | 38,800 * | 30.0 | 81.8 | 33,730 * |
| 26.0 | 81.1 | 60,840 * | 28.0 | 80.9 | 51,800 * | 30.0 | 80.7 | 43,430 * | 30.0 | 81.3 | 38,130 * | 32.0 | 81.1 | 33,060 * |
| 28.0 | 80.2 | 57,980 | 30.0 | 80.1 | 51,140 * | 32.0 | 80.0 | 42,760 * | 32.0 | 80.6 | 37,470 * | 34.0 | 80.5 | 32,620 * |
| 30.0 | 79.4 | 52,530 | 32.0 | 79.3 | 47,810 | 34.0 | 79.3 | 42,100 * | 34.0 | 79.9 | 37,030 * | 36.0 | 79.8 | 31,960 * |
| 32.0 | 78.6 | 47,950 | 34.0 | 78.6 | 43,890 | 36.0 | 78.6 | 40,520 | 36.0 | 79.2 | 36,370 * | 38.0 | 79.2 | 31,520 * |
| 34.0 | 77.7 | 44,040 | 36.0 | 77.8 | 40,540 | 38.0 | 77.8 | 37,560 | 38.0 | 78.6 | 35,710 * | 40.0 | 78.5 | 31,080 * |
| 36.0 | 76.9 | 40,670 | 38.0 | 77.0 | 37,610 | 40.0 | 77.1 | 34,980 | 40.0 | 77.9 | 34,780 | 45.0 | 76.9 | 29,250 |
| 38.0 | 76.0 | 37,740 | 40.0 | 76.2 | 35,030 | 45.0 | 75.2 | 29,710 | 45.0 | 76.1 | 29,510 | 50.0 | 75.3 | 25,220 |
| 40.0 | 75.2 | 35,160 | 45.0 | 74.2 | 29,760 | 50.0 | 73.4 | 25,680 | 50.0 | 74.4 | 25,460 | 55.0 | 73.6 | 22,000 |
| 45.0 | 73.1 | 29,910 | 50.0 | 72.2 | 25,720 | 55.0 | 71.5 | 22,480 | 55.0 | 72.6 | 22,260 | 60.0 | 72.0 | 19,400 |
| 50.0 | 70.9 | 25,880 | 55.0 | 70.2 | 22,530 | 60.0 | 69.6 | 19,880 | 60.0 | 70.9 | 19,660 | 65.0 | 70.3 | 17,260 |
| 55.0 | 68.7 | 22,680 | 60.0 | 68.2 | 19,950 | 65.0 | 67.7 | 17,720 | 65.0 | 69.1 | 17,520 | 70.0 | 68.6 | 15,450 |
| 60.0 | 66.5 | 20,100 | 65.0 | 66.1 | 17,810 | 70.0 | 65.7 | 15,930 | 70.0 | 67.2 | 15,710 | 75.0 | 66.8 | 13,910 |
| 65.0 | 64.3 | 17,960 | 70.0 | 64.0 | 16,000 | 75.0 | 63.7 | 14,390 | 75.0 | 65.4 | 14,170 | 80.0 | 65.1 | 12,560 |
| 70.0 | 62.0 | 16,150 | 75.0 | 61.8 | 14,480 | 80.0 | 61.7 | 13,070 | 80.0 | 63.5 | 12,850 | 85.0 | 63.3 | 11,410 |
| 75.0 | 59.6 | 14,630 | 80.0 | 59.6 | 13,160 | 85.0 | 59.7 | 11,920 | 85.0 | 61.6 | 11,680 | 90.0 | 61.5 | 10,400 |
| 80.0 | 57.2 | 13,310 | 85.0 | 57.4 | 12,010 | 90.0 | 57.6 | 10,910 | 90.0 | 59.7 | 10,670 | 95.0 | 59.7 | 9,500 |
| 85.0 | 54.7 | 12,160 | 90.0 | 55.1 | 11,000 | 95.0 | 55.4 | 10,000 | 95.0 | 57.7 | 9,780 | 100.0 | 57.8 | 8,700 |
| 90.0 | 52.2 | 11,170 | 95.0 | 52.7 | 10,110 | 100.0 | 53.2 | 9,210 | 100.0 | 55.7 | 8,990 | 105.0 | 55.9 | 8,000 |
| 95.0 | 49.5 | 10,290 | 100.0 | 50.3 | 9,320 | 105.0 | 50.9 | 8,500 | 105.0 | 53.6 | 8,260 | 110.0 | 54.0 | 7,340 |
| 100.0 | 46.8 | 9,500 | 105.0 | 47.7 | 8,640 | 110.0 | 48.6 | 7,870 | 110.0 | 51.5 | 7,620 | 115.0 | 52.0 | 6,760 |
| 105.0 | 43.9 | 8,790 | 110.0 | 45.1 | 8,000 | 115.0 | 46.1 | 7,290 | 115.0 | 49.3 | 7,050 | 120.0 | 49.9 | 6,230 |
| 110.0 | 40.8 | 8,170 | 115.0 | 42.3 | 7,420 | 120.0 | 43.6 | 6,760 | 120.0 | 47.0 | 6,520 | 125.0 | 47.8 | 5,700 |
| 115.0 | 37.5 | 7,620 | 120.0 | 39.4 | 6,920 | 125.0 | 40.9 | 6,280 | 125.0 | 44.7 | 6,040 | 130.0 | 45.6 | 5,220 |
| 120.0 | 34.0 | 7,120 | 125.0 | 36.2 | 6,450 | 130.0 | 38.1 | 5,860 | 130.0 | 42.2 | 5,570 | 135.0 | 43.3 | 4,780 |
| 125.0 | 30.1 | 6,650 | 130.0 | 32.8 | 6,040 | 135.0 | 35.0 | 5,440 | 135.0 | 39.6 | 5,150 | 140.0 | 40.9 | 4,380 |
| 130.0 | 25.7 | 6,260 | 135.0 | 29.1 | 5,660 | 140.0 | 31.8 | 5,070 | 140.0 | 36.9 | 4,760 | 145.0 | 38.4 | 4,030 |
| 135.0 | 20.5 | 5,900 | 140.0 | 24.8 | 5,330 | 145.0 | 28.1 | 4,710 | 145.0 | 34.0 | 4,380 | 150.0 | 35.8 | 3,680 |
| | | | | | | 150.0 | 24.0 | 4,380 | 150.0 | 30.8 | 4,050 | 155.0 | 33.0 | 3,370 |
| | | | | | | | | | 155.0 | 27.3 | 3,760 | 160.0 | 29.9 | 3,100 |
| | | | | | | | | | 160.0 | 23.3 | 3,500 | 165.0 | 26.5 | 2,840 |
| | | | | | | | | | | | | 170.0 | 22.6 | 2,620 |
| Reeves | | 4 | Reeves | | 4 | Reeves | | 4 | Reeves | | 4 | Reeves | | 2 |
| 190' Boom | | | 200' Boom | | | | | | | | | | | |
| Load Radius (ft) | Boom Angle (deg.) | 360° Rated Load (lbs) | Load Radius (ft) | Boom Angle (deg.) | 360° Rated Load (lbs) | | | | | | | | | |
| 32.0 | 81.6 | 29,540 * | 34.0 | 81.4 | 25,790 * | | | | | | | | | |
| 34.0 | 81.0 | 28,880 * | 36.0 | 80.9 | 25,350 * | | | | | | | | | |
| 36.0 | 80.4 | 28,430 * | 38.0 | 80.3 | 24,910 * | | | | | | | | | |
| 38.0 | 79.8 | 27,990 * | 40.0 | 79.7 | 24,470 * | | | | | | | | | |
| 40.0 | 79.2 | 27,550 * | 45.0 | 78.2 | 23,360 * | | | | | | | | | |
| 45.0 | 77.6 | 26,450 * | 50.0 | 76.8 | 22,480 * | | | | | | | | | |
| 50.0 | 76.1 | 25,300 | 55.0 | 75.3 | 21,380 * | | | | | | | | | |
| 55.0 | 74.5 | 22,110 | 60.0 | 73.8 | 19,310 | | | | | | | | | |
| 60.0 | 72.9 | 19,510 | 65.0 | 72.3 | 17,150 | | | | | | | | | |
| 65.0 | 71.3 | 17,350 | 70.0 | 70.8 | 15,320 | | | | | | | | | |
| 70.0 | 69.7 | 15,540 | 75.0 | 69.3 | 13,770 | | | | | | | | | |
| 75.0 | 68.1 | 13,990 | 80.0 | 67.7 | 12,430 | | | | | | | | | |
| 80.0 | 66.5 | 12,650 | 85.0 | 66.2 | 11,260 | | | | | | | | | |
| 85.0 | 64.8 | 11,500 | 90.0 | 64.6 | 10,250 | | | | | | | | | |
| 90.0 | 63.2 | 10,470 | 95.0 | 63.0 | 9,340 | | | | | | | | | |
| 95.0 | 61.4 | 9,560 | 100.0 | 61.4 | 8,530 | | | | | | | | | |
| 100.0 | 59.7 | 8,770 | 105.0 | 59.7 | 7,820 | | | | | | | | | |
| 105.0 | 57.9 | 8,040 | 110.0 | 58.1 | 7,160 | | | | | | | | | |
| 110.0 | 56.1 | 7,400 | 115.0 | 56.3 | 6,560 | | | | | | | | | |
| 115.0 | 54.3 | 6,810 | 120.0 | 54.6 | 5,970 | | | | | | | | | |
| 120.0 | 52.4 | 6,280 | 125.0 | 52.8 | 5,440 | | | | | | | | | |
| 125.0 | 50.5 | 5,750 | 130.0 | 51.0 | 4,960 | | | | | | | | | |
| 130.0 | 48.5 | 5,260 | 135.0 | 49.1 | 4,510 | | | | | | | | | |
| 135.0 | 46.4 | 4,800 | 140.0 | 47.2 | 4,100 | | | | | | | | | |
| 140.0 | 44.3 | 4,400 | 145.0 | 45.2 | 3,700 | | | | | | | | | |
| 145.0 | 42.1 | 4,010 | 150.0 | 43.1 | 3,350 | | | | | | | | | |
| 150.0 | 39.8 | 3,680 | 155.0 | 41.0 | 3,040 | | | | | | | | | |
| 155.0 | 37.4 | 3,350 | 160.0 | 38.7 | 2,730 | | | | | | | | | |
| 160.0 | 34.8 | 3,040 | | | | | | | | | | | | |
| 165.0 | 32.0 | 2,770 | | | | | | | | | | | | |
| 170.0 | 29.1 | 2,510 | | | | | | | | | | | | |
| Reeves | | 2 | Reeves | | 2 | | | | | | | | | |

Note: Designed and rated to comply with ANSI Code B30.5
Capacities based on factors other than machine stability such as structural competence are shown by asterisk * in the charts.
Refer to notes on page 20.

CK850G

SPECIFICATIONS

Fixed Jib Lift Capacity

Full Counterweight: 57,600 lbs Carbody Weight: 14,400

| 80' Boom | | | | | | | | | | | | | | | | | |
|------------------|---------------------|------------------|-------------------|------------------|---------------------|------------------|-------------------|------------------|---------------------|------------------|-------------------|------------------|---------------------|------------------|-------------------|------------------|------------------|
| Load Radius (ft) | 30 ft Jib | | | | 40 ft Jib | | | | 50 ft Jib | | | | 60 ft Jib | | | | Load Radius (ft) |
| | Offset Angle (deg.) | | | | Offset Angle (deg.) | | | | Offset Angle (deg.) | | | | Offset Angle (deg.) | | | | |
| | 10 | | 30 | | 10 | | 30 | | 10 | | 30 | | 10 | | 30 | | |
| | Boom Angle (deg.) | Rated Load (lbs) | Boom Angle (deg.) | Rated Load (lbs) | Boom Angle (deg.) | Rated Load (lbs) | Boom Angle (deg.) | Rated Load (lbs) | Boom Angle (deg.) | Rated Load (lbs) | Boom Angle (deg.) | Rated Load (lbs) | Boom Angle (deg.) | Rated Load (lbs) | Boom Angle (deg.) | Rated Load (lbs) | |
| 30 | 79.3 | 24,000* | | | | | | | | | | | | | | | 30 |
| 32 | 78.0 | 24,000* | | | | | | | | | | | | | | | 32 |
| 34 | 77.0 | 24,000* | | | 79.3 | 24,000* | | | | | | | | | | | 34 |
| 36 | 75.9 | 24,000* | | | 78.3 | 24,000* | | | | | | | | | | | 36 |
| 38 | 74.9 | 24,000* | 79.6 | 20,230* | 77.4 | 24,000* | | | 79.3 | 20,000* | | | | | | | 38 |
| 40 | 73.8 | 24,000* | 78.5 | 19,730* | 76.4 | 24,000* | | | 78.4 | 20,000* | | | 79.8 | 18,000* | | | 40 |
| 45 | 71.1 | 24,000* | 75.7 | 18,600* | 73.9 | 24,000* | 79.7 | 15,360* | 76.1 | 20,000* | | | 77.7 | 17,940* | | | 45 |
| 50 | 68.3 | 24,000* | 72.8 | 17,610* | 71.4 | 22,150* | 77.1 | 14,480* | 73.8 | 18,540* | | | 75.6 | 16,330* | | | 50 |
| 55 | 65.3 | 23,890 | 69.7 | 16,710* | 68.7 | 20,280* | 74.3 | 13,640* | 71.3 | 16,950* | 78.0 | 11,080* | 73.3 | 14,900* | | | 55 |
| 60 | 62.3 | 21,340 | 66.7 | 15,960* | 66.1 | 18,800* | 71.6 | 12,980* | 68.9 | 15,690* | 75.5 | 10,490* | 71.2 | 13,750* | 78.7 | 8,950* | 60 |
| 65 | 59.3 | 19,200 | 63.6 | 15,290* | 63.4 | 17,520* | 68.8 | 12,360* | 66.5 | 14,610* | 73.0 | 9,980* | 69.0 | 12,780* | 76.4 | 8,480* | 65 |
| 70 | 56.2 | 17,410 | 60.3 | 14,700* | 60.6 | 16,400* | 65.9 | 11,830* | 64.0 | 13,660* | 70.4 | 9,540* | 66.7 | 11,900* | 74.1 | 8,060* | 70 |
| 75 | 52.8 | 15,780 | 56.7 | 14,150* | 57.6 | 15,360* | 62.7 | 11,350* | 61.3 | 12,760* | 67.6 | 9,100* | 64.2 | 11,110* | 71.5 | 7,670* | 75 |
| 80 | 49.3 | 14,460 | 53.1 | 13,710* | 54.6 | 14,520* | 59.6 | 10,930* | 58.7 | 12,030* | 64.8 | 8,730* | 61.9 | 10,440* | 69.0 | 7,340* | 80 |
| 85 | 45.7 | 13,330 | | | 51.5 | 13,470 | 56.3 | 10,560* | 56.0 | 11,390* | 62.0 | 8,420* | 59.5 | 9,850* | 66.5 | 7,030* | 85 |
| 90 | 41.8 | 12,320 | | | 48.3 | 12,450 | 52.9 | 10,250* | 53.2 | 10,800* | 59.0 | 8,130* | 57.0 | 9,320* | 63.9 | 6,760* | 90 |
| 95 | 37.2 | 11,370 | | | 44.6 | 11,500 | | | 50.0 | 10,250* | 55.6 | 7,840* | 54.2 | 8,810* | 60.9 | 6,500* | 95 |
| 100 | 32.4 | 10,600 | | | 40.8 | 10,710 | | | 46.9 | 9,780* | 52.3 | 7,620* | 51.5 | 8,390* | 58.1 | 6,280* | 100 |
| 105 | | | | | 36.7 | 10,000 | | | 43.6 | 9,360* | | | 48.7 | 8,020* | 55.0 | 6,100* | 105 |
| 110 | | | | | | | | | 40.0 | 8,990* | | | 45.7 | 7,670* | 51.8 | 5,930* | 110 |
| 115 | | | | | | | | | 35.8 | 8,640* | | | 42.3 | 7,340* | | | 115 |
| 120 | | | | | | | | | | | | | 38.8 | 7,050* | | | 120 |
| 125 | | | | | | | | | | | | | 35.1 | 6,810* | | | 125 |
| Reeves | 2 | | 2 | | 2 | | 1 | | 2 | | 1 | | 2 | | 1 | | Reeves |

| 90' Boom | | | | | | | | | | | | | | | | | |
|------------------|---------------------|------------------|-------------------|------------------|---------------------|------------------|-------------------|------------------|---------------------|------------------|-------------------|------------------|---------------------|------------------|-------------------|------------------|------------------|
| Load Radius (ft) | 30 ft Jib | | | | 40 ft Jib | | | | 50 ft Jib | | | | 60 ft Jib | | | | Load Radius (ft) |
| | Offset Angle (deg.) | | | | Offset Angle (deg.) | | | | Offset Angle (deg.) | | | | Offset Angle (deg.) | | | | |
| | 10 | | 30 | | 10 | | 30 | | 10 | | 30 | | 10 | | 30 | | |
| | Boom Angle (deg.) | Rated Load (lbs) | Boom Angle (deg.) | Rated Load (lbs) | Boom Angle (deg.) | Rated Load (lbs) | Boom Angle (deg.) | Rated Load (lbs) | Boom Angle (deg.) | Rated Load (lbs) | Boom Angle (deg.) | Rated Load (lbs) | Boom Angle (deg.) | Rated Load (lbs) | Boom Angle (deg.) | Rated Load (lbs) | |
| 32 | 79.1 | 24,000* | | | | | | | | | | | | | | | 32 |
| 34 | 78.1 | 24,000* | | | | | | | | | | | | | | | 34 |
| 36 | 77.1 | 24,000* | | | 79.3 | 24,000* | | | | | | | | | | | 36 |
| 38 | 76.2 | 24,000* | | | 78.4 | 24,000* | | | 80.0 | 20,000* | | | | | | | 38 |
| 40 | 75.2 | 24,000* | 79.5 | 20,170* | 77.5 | 24,000* | | | 79.2 | 20,000* | | | | | | | 40 |
| 45 | 72.7 | 24,000* | 77.0 | 19,060* | 75.2 | 24,000* | | | 77.1 | 20,000* | | | 78.6 | 18,000* | | | 45 |
| 50 | 70.2 | 24,000* | 74.4 | 18,120* | 72.9 | 23,320* | 78.2 | 14,810* | 75.0 | 19,400* | | | 76.6 | 17,040* | | | 50 |
| 55 | 67.5 | 23,690 | 71.6 | 17,210* | 70.4 | 21,400* | 75.6 | 14,020* | 72.7 | 17,790* | 78.9 | 11,300* | 74.5 | 15,580* | | | 55 |
| 60 | 64.9 | 21,120 | 68.9 | 16,460* | 68.1 | 19,880* | 73.2 | 13,330* | 70.5 | 16,510* | 76.7 | 10,730* | 72.5 | 14,410* | 79.5 | 9,100* | 60 |
| 65 | 62.2 | 19,000 | 66.1 | 15,800* | 65.6 | 18,560* | 70.7 | 12,760* | 68.3 | 15,380* | 74.4 | 10,250* | 70.5 | 13,400* | 77.4 | 8,660* | 65 |
| 70 | 59.4 | 17,190 | 63.3 | 15,210* | 63.2 | 17,370 | 68.1 | 12,230* | 66.1 | 14,390* | 72.0 | 9,780* | 68.4 | 12,520* | 75.3 | 8,240* | 70 |
| 75 | 56.4 | 15,560 | 60.2 | 14,660* | 60.4 | 15,740 | 65.3 | 11,720* | 63.6 | 13,490* | 69.5 | 9,360* | 66.1 | 11,680* | 72.9 | 7,870* | 75 |
| 80 | 53.5 | 14,240 | 57.1 | 14,190* | 57.8 | 14,410 | 62.5 | 11,300* | 61.3 | 12,720* | 67.0 | 8,990* | 64.0 | 11,000* | 70.7 | 7,530* | 80 |
| 85 | 50.4 | 13,090 | 53.9 | 13,330 | 55.1 | 13,240 | 59.7 | 10,930* | 58.8 | 12,050* | 64.5 | 8,680* | 61.8 | 10,400* | 68.4 | 7,230* | 85 |
| 90 | 47.1 | 12,100 | | | 52.3 | 12,230 | 56.7 | 10,580* | 56.3 | 11,440* | 61.8 | 8,370* | 59.5 | 9,850* | 66.0 | 6,960* | 90 |
| 95 | 43.4 | 11,150 | | | 49.1 | 11,280 | 53.4 | 10,270* | 53.6 | 10,860* | 58.9 | 8,110* | 57.1 | 9,320* | 63.4 | 6,700* | 95 |
| 100 | 39.7 | 10,360 | | | 46.0 | 10,490 | | | 50.9 | 10,380* | 56.1 | 7,870* | 54.7 | 8,880* | 60.9 | 6,480* | 100 |
| 105 | 35.6 | 9,650 | | | 42.7 | 9,760 | | | 48.0 | 9,850 | 53.1 | 7,640* | 52.2 | 8,480* | 58.3 | 6,280* | 105 |
| 110 | | | | | 39.1 | 9,120 | | | 45.0 | 9,210 | | | 49.6 | 8,110* | 55.5 | 6,100* | 110 |
| 115 | | | | | 35.0 | 8,500 | | | 41.7 | 8,570 | | | 46.7 | 7,760* | 52.4 | 5,930* | 115 |
| 120 | | | | | | | | | 38.2 | 8,040 | | | 43.8 | 7,450* | | | 120 |
| 125 | | | | | | | | | 34.4 | 7,560 | | | 40.7 | 7,180* | | | 125 |
| 130 | | | | | | | | | | | | | 37.4 | 6,940* | | | 130 |
| 135 | | | | | | | | | | | | | 33.8 | 6,720* | | | 135 |
| Reeves | 2 | | 2 | | 2 | | 1 | | 2 | | 1 | | 2 | | 1 | | Reeves |

Note: Designed and rated to comply with ANSI Code B30.5
Capacities based on factors other than machine stability such as structural competence are shown by asterisk * in the charts.
Refer to notes on page 20.

CK850G

SPECIFICATIONS

Fixed Jib Lift Capacity

Full Counterweight: 57,600 lbs Carbody Weight: 14,400

| 100' Boom | | | | | | | | | | | | | | | | | |
|------------------|---------------------|------------------|-------------------|------------------|---------------------|------------------|-------------------|------------------|---------------------|------------------|-------------------|------------------|---------------------|------------------|-------------------|------------------|------------------|
| Load Radius (ft) | 30 ft Jib | | | | 40 ft Jib | | | | 50 ft Jib | | | | 60 ft Jib | | | | Load Radius (ft) |
| | Offset Angle (deg.) | | | | Offset Angle (deg.) | | | | Offset Angle (deg.) | | | | Offset Angle (deg.) | | | | |
| | 10 | | 30 | | 10 | | 30 | | 10 | | 30 | | 10 | | 30 | | |
| | Boom Angle (deg.) | Rated Load (lbs) | Boom Angle (deg.) | Rated Load (lbs) | Boom Angle (deg.) | Rated Load (lbs) | Boom Angle (deg.) | Rated Load (lbs) | Boom Angle (deg.) | Rated Load (lbs) | Boom Angle (deg.) | Rated Load (lbs) | Boom Angle (deg.) | Rated Load (lbs) | Boom Angle (deg.) | Rated Load (lbs) | |
| 32 | 79.9 | 24,000* | | | | | | | | | | | | | | | 32 |
| 34 | 79.0 | 24,000* | | | | | | | | | | | | | | | 34 |
| 36 | 78.1 | 24,000* | | | 80.0 | 24,000* | | | | | | | | | | | 36 |
| 38 | 77.2 | 24,000* | | | 79.2 | 24,000* | | | | | | | | | | | 38 |
| 40 | 76.4 | 24,000* | | | 78.4 | 24,000* | | | 79.9 | 20,000* | | | | | | | 40 |
| 45 | 74.1 | 24,000* | 78.0 | 19,480* | 76.3 | 24,000* | | | 78.0 | 20,000* | | | 79.3 | 18,000* | | | 45 |
| 50 | 71.8 | 24,000* | 75.7 | 18,560* | 74.2 | 24,000* | 79.1 | 15,100* | 76.0 | 20,000* | | | 77.5 | 17,680* | | | 50 |
| 55 | 69.3 | 23,450 | 73.2 | 17,650* | 71.9 | 22,480* | 76.7 | 14,320* | 73.9 | 18,580* | 79.7 | 11,500* | 75.5 | 16,200* | | | 55 |
| 60 | 67.0 | 20,870 | 70.7 | 16,930* | 69.7 | 20,920* | 74.5 | 13,660* | 71.9 | 17,260* | 77.7 | 10,950* | 73.7 | 15,030* | | | 60 |
| 65 | 64.5 | 18,730 | 68.2 | 16,260* | 67.5 | 18,950 | 72.2 | 13,090* | 69.9 | 16,110* | 75.5 | 10,470* | 71.8 | 13,990* | 78.3 | 8,810* | 65 |
| 70 | 62.1 | 16,930 | 65.7 | 15,670* | 65.3 | 17,150 | 69.9 | 12,560* | 67.8 | 15,120* | 73.4 | 10,030* | 69.9 | 13,090* | 76.3 | 8,420* | 70 |
| 75 | 59.4 | 15,290 | 62.9 | 15,100* | 62.8 | 15,490 | 67.3 | 12,050* | 65.6 | 14,170* | 71.1 | 9,610* | 67.8 | 12,250* | 74.2 | 8,040* | 75 |
| 80 | 56.7 | 13,970 | 60.2 | 14,300 | 60.4 | 14,150 | 64.9 | 11,640* | 63.4 | 13,380* | 68.8 | 9,230* | 65.8 | 11,550* | 72.1 | 7,710* | 80 |
| 85 | 54.0 | 12,830 | 57.4 | 13,110 | 58.0 | 13,000 | 62.4 | 11,260* | 61.2 | 12,690* | 66.5 | 8,920* | 63.8 | 10,910* | 70.0 | 7,420* | 85 |
| 90 | 51.2 | 11,810 | 54.5 | 12,050 | 55.5 | 11,970 | 59.8 | 10,910* | 59.0 | 12,050* | 64.2 | 8,610* | 61.7 | 10,360* | 67.9 | 7,160* | 90 |
| 95 | 48.1 | 10,860 | 51.2 | 11,060 | 52.8 | 11,020 | 56.9 | 10,580* | 56.5 | 11,130 | 61.6 | 8,330* | 59.5 | 9,810* | 65.5 | 6,900* | 95 |
| 100 | 45.0 | 10,070 | | | 50.1 | 10,200 | 54.0 | 10,310* | 54.1 | 10,310 | 59.1 | 8,090* | 57.3 | 9,340* | 63.2 | 6,670* | 100 |
| 105 | 41.7 | 9,360 | | | 47.2 | 9,500 | | | 51.6 | 9,590 | 56.4 | 7,870* | 55.1 | 8,920* | 60.9 | 6,450* | 105 |
| 110 | 38.1 | 8,730 | | | 44.3 | 8,860 | | | 49.0 | 8,950 | 53.7 | 7,690* | 52.7 | 8,550* | 58.4 | 6,280* | 110 |
| 115 | 34.0 | 8,130 | | | 40.9 | 8,220 | | | 46.1 | 8,310 | | | 50.2 | 8,170* | 55.7 | 6,100* | 115 |
| 120 | | | | | 37.4 | 7,690 | | | 43.2 | 7,780 | | | 47.7 | 7,820 | 53.1 | 5,950* | 120 |
| 125 | | | | | 33.7 | 7,230 | | | 40.2 | 7,290 | | | 45.1 | 7,340 | | | 125 |
| 130 | | | | | | | | | 36.8 | 6,830 | | | 42.3 | 6,870 | | | 130 |
| 135 | | | | | | | | | 33.2 | 6,430 | | | 39.4 | 6,480 | | | 135 |
| 140 | | | | | | | | | | | | | 35.9 | 6,060 | | | 140 |
| 145 | | | | | | | | | | | | | 32.4 | 5,730 | | | 145 |
| Reeves | 2 | | 2 | | 2 | | 1 | | 2 | | 1 | | 2 | | 1 | | Reeves |

| 110' Boom | | | | | | | | | | | | | | | | | |
|------------------|---------------------|------------------|-------------------|------------------|---------------------|------------------|-------------------|------------------|---------------------|------------------|-------------------|------------------|---------------------|------------------|-------------------|------------------|------------------|
| Load Radius (ft) | 30 ft Jib | | | | 40 ft Jib | | | | 50 ft Jib | | | | 60 ft Jib | | | | Load Radius (ft) |
| | Offset Angle (deg.) | | | | Offset Angle (deg.) | | | | Offset Angle (deg.) | | | | Offset Angle (deg.) | | | | |
| | 10 | | 30 | | 10 | | 30 | | 10 | | 30 | | 10 | | 30 | | |
| | Boom Angle (deg.) | Rated Load (lbs) | Boom Angle (deg.) | Rated Load (lbs) | Boom Angle (deg.) | Rated Load (lbs) | Boom Angle (deg.) | Rated Load (lbs) | Boom Angle (deg.) | Rated Load (lbs) | Boom Angle (deg.) | Rated Load (lbs) | Boom Angle (deg.) | Rated Load (lbs) | Boom Angle (deg.) | Rated Load (lbs) | |
| 34 | 79.8 | 24,000 | | | | | | | | | | | | | | | 34 |
| 36 | 79.0 | 24,000 | | | | | | | | | | | | | | | 36 |
| 38 | 78.2 | 24,000 | | | 79.9 | 24,000* | | | | | | | | | | | 38 |
| 40 | 77.3 | 24,000 | | | 79.2 | 24,000* | | | | | | | | | | | 40 |
| 45 | 75.3 | 24,000 | 79.0 | 19,860* | 77.2 | 24,000* | | | 78.8 | 20,000* | | | 80.0 | 18,000* | | | 45 |
| 50 | 73.2 | 24,000 | 76.8 | 18,930* | 75.3 | 24,000* | 79.9 | 15,360* | 76.9 | 20,000* | | | 78.3 | 18,000* | | | 50 |
| 55 | 70.9 | 23,320 | 74.5 | 18,070* | 73.2 | 23,500* | 77.7 | 14,610* | 75.0 | 19,330* | | | 76.4 | 16,820* | | | 55 |
| 60 | 68.7 | 20,740 | 72.2 | 17,350* | 71.2 | 20,960 | 75.6 | 13,970* | 73.1 | 17,980* | 78.5 | 11,150* | 74.7 | 15,600* | | | 60 |
| 65 | 66.5 | 18,580 | 70.0 | 16,680* | 69.1 | 18,800 | 73.5 | 13,400* | 71.2 | 16,820* | 76.5 | 10,670* | 72.9 | 14,570* | 79.1 | 8,970* | 65 |
| 70 | 64.3 | 16,770 | 67.7 | 16,090* | 67.1 | 16,970 | 71.4 | 12,870* | 69.3 | 15,800* | 74.6 | 10,250* | 71.1 | 13,640* | 77.2 | 8,570* | 70 |
| 75 | 61.8 | 15,140 | 65.1 | 15,520* | 64.8 | 15,340 | 69.1 | 12,380* | 67.2 | 14,830* | 72.4 | 9,830* | 69.2 | 12,780* | 75.2 | 8,200* | 75 |
| 80 | 59.4 | 13,820 | 62.7 | 14,170 | 62.7 | 13,990 | 66.9 | 11,940* | 65.2 | 14,020* | 70.4 | 9,470* | 67.3 | 12,050* | 73.3 | 7,890* | 80 |
| 85 | 57.0 | 12,670 | 60.2 | 12,980 | 60.5 | 12,830 | 64.6 | 11,570* | 63.2 | 12,960 | 68.3 | 9,140* | 65.5 | 11,410* | 71.4 | 7,580* | 85 |
| 90 | 54.5 | 11,660 | 57.6 | 11,920 | 58.2 | 11,810 | 62.2 | 11,220* | 61.2 | 11,920 | 66.1 | 8,840* | 63.6 | 10,840* | 69.4 | 7,310* | 90 |
| 95 | 51.8 | 10,710 | 54.8 | 10,930 | 55.7 | 10,840 | 59.7 | 10,890* | 58.9 | 10,950 | 63.8 | 8,550* | 61.5 | 10,270* | 67.2 | 7,050* | 95 |
| 100 | 49.1 | 9,920 | 52.0 | 10,110 | 53.3 | 10,050 | 57.1 | 10,470 | 56.7 | 10,160 | 61.5 | 8,310* | 59.5 | 9,780* | 65.2 | 6,830* | 100 |
| 105 | 46.3 | 9,210 | | | 50.8 | 9,320 | 54.5 | 9,700 | 54.5 | 9,430 | 59.2 | 8,090* | 57.5 | 9,360* | 63.0 | 6,630* | 105 |
| 110 | 43.3 | 8,570 | | | 48.2 | 8,680 | 51.8 | 9,010 | 52.2 | 8,770 | 56.7 | 7,890* | 55.4 | 8,840 | 60.9 | 6,430* | 110 |
| 115 | 39.9 | 7,950 | | | 45.4 | 8,040 | | | 49.7 | 8,130 | 54.0 | 7,690* | 53.1 | 8,200 | 58.4 | 6,260* | 115 |
| 120 | 36.5 | 7,420 | | | 42.5 | 7,510 | | | 47.2 | 7,600 | | | 50.9 | 7,640 | 56.1 | 6,100* | 120 |
| 125 | 32.7 | 6,960 | | | 39.4 | 7,050 | | | 44.5 | 7,120 | | | 48.6 | 7,160 | 53.6 | 5,970* | 125 |
| 130 | | | | | 36.1 | 6,610 | | | 41.8 | 6,650 | | | 46.2 | 6,700 | | | 130 |
| 135 | | | | | 32.5 | 6,190 | | | 38.8 | 6,260 | | | 43.6 | 6,300 | | | 135 |
| 140 | | | | | | | | | 35.4 | 5,860 | | | 40.8 | 5,880 | | | 140 |
| 145 | | | | | | | | | | | | | 37.9 | 5,530 | | | 145 |
| 150 | | | | | | | | | | | | | 34.8 | 5,220 | | | 150 |
| Reeves | 2 | | 2 | | 2 | | 1 | | 2 | | 1 | | 2 | | 1 | | Reeves |

Note: Designed and rated to comply with ANSI Code B30.5
Capacities based on factors other than machine stability such as structural competence are shown by asterisk * in the charts.
Refer to notes on page 20.

CK850G

SPECIFICATIONS

Fixed Jib Lift Capacity

Full Counterweight: 57,600 lbs Carbody Weight: 14,400

| 120' Boom | | | | | | | | | | | | | | | | | |
|------------------|---------------------|------------------|-------------------|------------------|---------------------|------------------|-------------------|------------------|---------------------|------------------|-------------------|------------------|---------------------|------------------|-------------------|------------------|------------------|
| Load Radius (ft) | 30 ft Jib | | | | 40 ft Jib | | | | 50 ft Jib | | | | 60 ft Jib | | | | Load Radius (ft) |
| | Offset Angle (deg.) | | | | Offset Angle (deg.) | | | | Offset Angle (deg.) | | | | Offset Angle (deg.) | | | | |
| | 10 | | 30 | | 10 | | 30 | | 10 | | 30 | | 10 | | 30 | | |
| | Boom Angle (deg.) | Rated Load (lbs) | Boom Angle (deg.) | Rated Load (lbs) | Boom Angle (deg.) | Rated Load (lbs) | Boom Angle (deg.) | Rated Load (lbs) | Boom Angle (deg.) | Rated Load (lbs) | Boom Angle (deg.) | Rated Load (lbs) | Boom Angle (deg.) | Rated Load (lbs) | Boom Angle (deg.) | Rated Load (lbs) | |
| 36 | 79.7 | 24,000* | | | | | | | | | | | | | | | 36 |
| 38 | 79.0 | 24,000* | | | | | | | | | | | | | | | 38 |
| 40 | 78.2 | 24,000* | | | 79.9 | 24,000* | | | | | | | | | | | 40 |
| 45 | 76.3 | 24,000* | 79.7 | 20,190* | 78.1 | 24,000* | | | 79.5 | 20,000* | | | | | | | 45 |
| 50 | 74.3 | 24,000* | 77.7 | 19,290* | 76.2 | 24,000* | | | 77.7 | 20,000* | | | 78.9 | 18,000* | | | 50 |
| 55 | 72.2 | 23,100 | 75.6 | 18,450* | 74.3 | 23,360 | | 14,880* | 75.9 | 20,000* | | | 77.2 | 17,390* | | | 55 |
| 60 | 70.2 | 20,520 | 73.5 | 17,720* | 72.4 | 20,760 | 76.6 | 14,240* | 74.2 | 18,690* | 79.2 | 11,330* | 75.6 | 16,180* | | | 60 |
| 65 | 68.2 | 18,360 | 71.4 | 17,080* | 70.5 | 18,580 | 74.7 | 13,690* | 72.4 | 17,500* | 77.4 | 10,860* | 73.9 | 15,120* | 79.7 | 9,080* | 65 |
| 70 | 66.1 | 16,550 | 69.3 | 16,490* | 68.6 | 16,770 | 72.7 | 13,160* | 70.6 | 16,440* | 75.6 | 10,420* | 72.2 | 14,170* | 78.0 | 8,700* | 70 |
| 75 | 63.9 | 14,920 | 67.0 | 15,340 | 66.5 | 15,100 | 70.6 | 12,670* | 68.7 | 15,250 | 73.6 | 10,030* | 70.4 | 13,290* | 76.1 | 8,350* | 75 |
| 80 | 61.7 | 13,600 | 64.8 | 13,970 | 64.5 | 13,770 | 68.5 | 12,250* | 66.8 | 13,910 | 71.7 | 9,670* | 68.7 | 12,560* | 74.4 | 8,040* | 80 |
| 85 | 59.5 | 12,430 | 62.6 | 12,780 | 62.5 | 12,610 | 66.4 | 11,860* | 65.0 | 12,740 | 69.7 | 9,340* | 67.0 | 11,900* | 72.6 | 7,730* | 85 |
| 90 | 57.3 | 11,410 | 60.2 | 11,720 | 60.5 | 11,570 | 64.3 | 11,500* | 63.1 | 11,700 | 67.8 | 9,060* | 65.2 | 11,300* | 70.7 | 7,470* | 90 |
| 95 | 54.8 | 10,470 | 57.7 | 10,730 | 58.2 | 10,620 | 62.0 | 11,130 | 61.0 | 10,730 | 65.6 | 8,770* | 63.3 | 10,730* | 68.7 | 7,230* | 95 |
| 100 | 52.4 | 9,650 | 55.2 | 9,890 | 56.0 | 9,810 | 59.7 | 10,290 | 59.0 | 9,920 | 63.6 | 8,500* | 61.5 | 9,980 | 66.8 | 7,010* | 100 |
| 105 | 49.9 | 8,950 | 52.6 | 9,140 | 53.8 | 9,080 | 57.4 | 9,520 | 57.0 | 9,190 | 61.4 | 8,280* | 59.6 | 9,250 | 64.9 | 6,790* | 105 |
| 110 | 47.3 | 8,310 | | | 51.5 | 8,440 | 55.0 | 8,840 | 54.9 | 8,530 | 59.3 | 8,060* | 57.7 | 8,590 | 62.9 | 6,610* | 110 |
| 115 | 44.5 | 7,690 | | | 49.0 | 7,800 | 52.3 | 8,150 | 52.6 | 7,890 | 56.8 | 7,870* | 55.6 | 7,950 | 60.7 | 6,410* | 115 |
| 120 | 41.6 | 7,160 | | | 46.5 | 7,270 | | | 50.4 | 7,360 | 54.5 | 7,690* | 53.6 | 7,400 | 58.6 | 6,260* | 120 |
| 125 | 38.5 | 6,670 | | | 43.8 | 6,790 | | | 48.1 | 6,850 | 52.1 | 7,250 | 51.5 | 6,920 | 56.4 | 6,100* | 125 |
| 130 | 35.3 | 6,230 | | | 41.1 | 6,320 | | | 45.7 | 6,410 | | | 49.3 | 6,450 | 54.1 | 5,970* | 130 |
| 135 | 31.7 | 5,840 | | | 38.1 | 5,930 | | | 43.1 | 5,990 | | | 47.1 | 6,040 | 51.7 | 5,860* | 135 |
| 140 | | | | | 34.7 | 5,530 | | | 40.3 | 5,590 | | | 44.6 | 5,640 | | | 140 |
| 145 | | | | | | | | | 37.4 | 5,240 | | | 42.2 | 5,290 | | | 145 |
| 150 | | | | | | | | | 34.3 | 4,910 | | | 39.6 | 4,960 | | | 150 |
| 155 | | | | | | | | | | | | | 36.8 | 4,650 | | | 155 |
| 160 | | | | | | | | | | | | | 33.6 | 4,340 | | | 160 |
| Reeves | 2 | | 2 | | 2 | | 1 | | 2 | | 1 | | 2 | | 1 | | Reeves |

| 130' Boom | | | | | | | | | | | | | | | | | |
|------------------|---------------------|------------------|-------------------|------------------|---------------------|------------------|-------------------|------------------|---------------------|------------------|-------------------|------------------|---------------------|------------------|-------------------|------------------|------------------|
| Load Radius (ft) | 30 ft Jib | | | | 40 ft Jib | | | | 50 ft Jib | | | | 60 ft Jib | | | | Load Radius (ft) |
| | Offset Angle (deg.) | | | | Offset Angle (deg.) | | | | Offset Angle (deg.) | | | | Offset Angle (deg.) | | | | |
| | 10 | | 30 | | 10 | | 30 | | 10 | | 30 | | 10 | | 30 | | |
| | Boom Angle (deg.) | Rated Load (lbs) | Boom Angle (deg.) | Rated Load (lbs) | Boom Angle (deg.) | Rated Load (lbs) | Boom Angle (deg.) | Rated Load (lbs) | Boom Angle (deg.) | Rated Load (lbs) | Boom Angle (deg.) | Rated Load (lbs) | Boom Angle (deg.) | Rated Load (lbs) | Boom Angle (deg.) | Rated Load (lbs) | |
| 38 | 79.7 | 24,000* | | | | | | | | | | | | | | | 38 |
| 40 | 79.0 | 24,000* | | | | | | | | | | | | | | | 40 |
| 45 | 77.1 | 24,000* | | | 78.8 | 24,000* | | | 80.0 | 20,000* | | | | | | | 45 |
| 50 | 75.3 | 24,000* | 78.5 | 19,620* | 77.1 | 24,000* | | | 78.4 | 20,000* | | | 79.5 | 18,000* | | | 50 |
| 55 | 73.4 | 22,880 | 76.5 | 18,780* | 75.2 | 23,170 | 79.3 | 15,100* | 76.7 | 20,000* | | | 77.9 | 17,920* | | | 55 |
| 60 | 71.5 | 20,300 | 74.6 | 18,070* | 73.5 | 20,540 | 77.5 | 14,500* | 75.1 | 19,330* | 79.9 | 11,480* | 76.3 | 16,710* | | | 60 |
| 65 | 69.6 | 18,140 | 72.7 | 17,430* | 71.7 | 18,380 | 75.7 | 13,930* | 73.4 | 18,140* | 78.2 | 11,020* | 74.8 | 15,630* | | | 65 |
| 70 | 67.7 | 16,330 | 70.7 | 16,860 | 69.9 | 16,550 | 73.8 | 13,420* | 71.7 | 16,710 | 76.5 | 10,620* | 73.2 | 14,680* | 78.7 | 8,840* | 70 |
| 75 | 65.6 | 14,680 | 68.6 | 15,140 | 68.0 | 14,880 | 71.8 | 12,940* | 69.9 | 15,030 | 74.6 | 10,200* | 71.5 | 13,800* | 76.9 | 8,480* | 75 |
| 80 | 63.6 | 13,350 | 66.6 | 13,770 | 66.2 | 13,550 | 69.9 | 12,520* | 68.2 | 13,690 | 72.8 | 9,850* | 69.9 | 13,050* | 75.3 | 8,170* | 80 |
| 85 | 61.6 | 12,210 | 64.5 | 12,580 | 64.3 | 12,380 | 68.0 | 12,140* | 66.5 | 12,520 | 71.0 | 9,540* | 68.3 | 12,360* | 73.6 | 7,890* | 85 |
| 90 | 59.6 | 11,170 | 62.4 | 11,530 | 62.4 | 11,350 | 66.1 | 11,770* | 64.7 | 11,480 | 69.2 | 9,230* | 66.6 | 11,570 | 71.9 | 7,620* | 90 |
| 95 | 57.3 | 10,220 | 60.1 | 10,510 | 60.3 | 10,380 | 63.9 | 10,950 | 62.8 | 10,510 | 67.2 | 8,950* | 64.8 | 10,580 | 70.0 | 7,360* | 95 |
| 100 | 55.2 | 9,430 | 57.9 | 9,700 | 58.3 | 9,560 | 61.9 | 10,090 | 61.0 | 9,700 | 65.3 | 8,700* | 63.1 | 9,760 | 68.3 | 7,140* | 100 |
| 105 | 52.9 | 8,700 | 55.6 | 8,950 | 56.3 | 8,860 | 59.8 | 9,340 | 59.1 | 8,950 | 63.4 | 8,480* | 61.4 | 9,030 | 66.5 | 6,940* | 105 |
| 110 | 50.6 | 8,060 | 53.2 | 8,260 | 54.2 | 8,200 | 57.6 | 8,640 | 57.2 | 8,310 | 61.4 | 8,260* | 59.6 | 8,370 | 64.6 | 6,740* | 110 |
| 115 | 48.1 | 7,450 | | | 51.9 | 7,560 | 55.2 | 7,980 | 55.1 | 7,670 | 59.2 | 8,040* | 57.7 | 7,730 | 62.6 | 6,560* | 115 |
| 120 | 45.6 | 6,920 | | | 49.7 | 7,030 | 52.9 | 7,400 | 53.1 | 7,120 | 57.1 | 7,600 | 55.9 | 7,180 | 60.7 | 6,390* | 120 |
| 125 | 43.0 | 6,430 | | | 47.4 | 6,540 | | | 51.0 | 6,630 | 54.9 | 7,070 | 54.0 | 6,670 | 58.7 | 6,230* | 125 |
| 130 | 40.2 | 5,990 | | | 45.0 | 6,080 | | | 48.8 | 6,170 | 52.6 | 6,590 | 52.0 | 6,230 | 56.6 | 6,100* | 130 |
| 135 | 37.3 | 5,570 | | | 42.5 | 5,680 | | | 46.6 | 5,750 | | | 50.0 | 5,820 | 54.5 | 5,970* | 135 |
| 140 | 33.9 | 5,200 | | | 39.6 | 5,260 | | | 44.1 | 5,350 | | | 47.8 | 5,400 | 52.2 | 5,840 | 140 |
| 145 | | | | | 36.8 | 4,930 | | | 41.7 | 5,000 | | | 45.6 | 5,040 | | | 145 |
| 150 | | | | | 33.7 | 4,600 | | | 39.1 | 4,670 | | | 43.3 | 4,710 | | | 150 |
| 155 | | | | | | | | | 36.3 | 4,360 | | | 41.0 | 4,400 | | | 155 |
| 160 | | | | | | | | | 33.1 | 4,030 | | | 38.3 | 4,070 | | | 160 |
| 165 | | | | | | | | | | | | | 35.6 | 3,760 | | | 165 |
| 170 | | | | | | | | | | | | | 32.7 | 3,480 | | | 170 |
| Reeves | 2 | | 2 | | 2 | | 1 | | 2 | | 1 | | 2 | | 1 | | Reeves |

Note: Designed and rated to comply with ANSI Code B30.5
Capacities based on factors other than machine stability such as structural competence are shown by asterisk * in the charts.
Refer to notes on page 20.

CK850G

SPECIFICATIONS

Fixed Jib Lift Capacity

Full Counterweight: 57,600 lbs Carbody Weight: 14,400

| 140' Boom | | | | | | | | | | | | | | | | | |
|------------------|---------------------|------------------|-------------------|------------------|---------------------|------------------|-------------------|------------------|---------------------|------------------|-------------------|------------------|---------------------|------------------|-------------------|------------------|------------------|
| Load Radius (ft) | 30 ft Jib | | | | 40 ft Jib | | | | 50 ft Jib | | | | 60 ft Jib | | | | Load Radius (ft) |
| | Offset Angle (deg.) | | | | Offset Angle (deg.) | | | | Offset Angle (deg.) | | | | Offset Angle (deg.) | | | | |
| | 10 | | 30 | | 10 | | 30 | | 10 | | 30 | | 10 | | 30 | | |
| | Boom Angle (deg.) | Rated Load (lbs) | Boom Angle (deg.) | Rated Load (lbs) | Boom Angle (deg.) | Rated Load (lbs) | Boom Angle (deg.) | Rated Load (lbs) | Boom Angle (deg.) | Rated Load (lbs) | Boom Angle (deg.) | Rated Load (lbs) | Boom Angle (deg.) | Rated Load (lbs) | Boom Angle (deg.) | Rated Load (lbs) | |
| 40 | 79.6 | 24,000* | | | | | | | | | | | | | | | 40 |
| 45 | 77.9 | 24,000* | | | 79.4 | 24,000* | | | | | | | | | | | 45 |
| 50 | 76.2 | 24,000* | 79.2 | 19,900* | 77.8 | 24,000* | | | 79.1 | 20,000* | | | | | | | 50 |
| 55 | 74.4 | 22,680 | 77.4 | 19,090* | 76.1 | 22,970 | 79.9 | 15,320* | 77.4 | 20,000* | | | 78.5 | 18,000* | | | 55 |
| 60 | 72.6 | 20,080 | 75.6 | 18,400* | 74.4 | 20,340 | 78.2 | 14,720* | 75.9 | 19,970* | | | 77.0 | 17,210* | | | 60 |
| 65 | 70.9 | 17,940 | 73.8 | 17,760* | 72.8 | 18,180 | 76.5 | 14,170* | 74.3 | 18,360 | 78.8 | 11,170* | 75.6 | 16,130* | | | 65 |
| 70 | 69.1 | 16,110 | 72.0 | 16,680 | 71.1 | 16,330 | 74.8 | 13,690* | 72.8 | 16,510 | 77.2 | 10,780* | 74.1 | 15,160* | 79.3 | 8,950* | 70 |
| 75 | 67.2 | 14,460 | 70.0 | 14,960 | 69.3 | 14,680 | 72.9 | 13,180* | 71.1 | 14,830 | 75.5 | 10,380* | 72.5 | 14,260* | 77.7 | 8,590* | 75 |
| 80 | 65.3 | 13,130 | 68.1 | 13,600 | 67.6 | 13,330 | 71.2 | 12,760* | 69.4 | 13,490 | 73.8 | 10,030* | 71.0 | 13,490* | 76.1 | 8,310* | 80 |
| 85 | 63.5 | 11,970 | 66.2 | 12,380 | 65.9 | 12,160 | 69.4 | 12,380* | 67.8 | 12,300 | 72.1 | 9,720* | 69.4 | 12,410 | 74.5 | 8,020* | 85 |
| 90 | 61.6 | 10,950 | 64.3 | 11,330 | 64.1 | 11,130 | 67.6 | 11,810 | 66.2 | 11,260 | 70.4 | 9,430* | 67.9 | 11,350 | 72.9 | 7,760* | 90 |
| 95 | 59.5 | 9,980 | 62.2 | 10,310 | 62.2 | 10,160 | 65.6 | 10,780 | 64.4 | 10,290 | 68.6 | 9,120* | 66.2 | 10,380 | 71.2 | 7,510* | 95 |
| 100 | 57.5 | 9,190 | 60.1 | 9,500 | 60.3 | 9,340 | 63.7 | 9,920 | 62.7 | 9,470 | 66.8 | 8,880* | 64.6 | 9,540 | 69.5 | 7,270* | 100 |
| 105 | 55.5 | 8,460 | 58.1 | 8,750 | 58.5 | 8,610 | 61.8 | 9,140 | 60.9 | 8,730 | 65.0 | 8,660* | 63.0 | 8,810 | 67.8 | 7,070* | 105 |
| 110 | 53.4 | 7,820 | 55.9 | 8,060 | 56.6 | 7,950 | 59.8 | 8,460 | 59.2 | 8,060 | 63.2 | 8,440* | 61.4 | 8,150 | 66.1 | 6,870* | 110 |
| 115 | 51.1 | 7,180 | 53.5 | 7,400 | 54.5 | 7,340 | 57.6 | 7,780 | 57.2 | 7,420 | 61.2 | 8,000 | 59.6 | 7,490 | 64.3 | 6,700* | 115 |
| 120 | 48.9 | 6,650 | 51.3 | 6,850 | 52.5 | 6,790 | 55.5 | 7,200 | 55.4 | 6,900 | 59.3 | 7,420 | 57.9 | 6,960 | 62.5 | 6,520* | 120 |
| 125 | 46.6 | 6,170 | | | 50.4 | 6,300 | 53.4 | 6,670 | 53.5 | 6,390 | 57.3 | 6,900 | 56.1 | 6,450 | 60.7 | 6,370* | 125 |
| 130 | 44.2 | 5,730 | | | 48.2 | 5,840 | | | 51.6 | 5,930 | 55.3 | 6,390 | 54.3 | 5,990 | 58.8 | 6,230* | 130 |
| 135 | 41.7 | 5,330 | | | 46.0 | 5,420 | | | 49.5 | 5,510 | 53.1 | 5,950 | 52.5 | 5,570 | 56.9 | 6,100* | 135 |
| 140 | 38.8 | 4,910 | | | 43.5 | 5,020 | | | 47.3 | 5,090 | | | 50.5 | 5,150 | 54.7 | 5,640 | 140 |
| 145 | 36.0 | 4,560 | | | 41.1 | 4,670 | | | 45.1 | 4,730 | | | 48.5 | 4,800 | 52.7 | 5,240 | 145 |
| 150 | 32.9 | 4,210 | | | 38.5 | 4,320 | | | 42.9 | 4,400 | | | 46.5 | 4,470 | | | 150 |
| 155 | | | | | 35.7 | 3,940 | | | 40.5 | 4,030 | | | 44.4 | 4,100 | | | 155 |
| 160 | | | | | 32.5 | 3,610 | | | 37.8 | 3,680 | | | 42.0 | 3,720 | | | 160 |
| 165 | | | | | | | | | 35.1 | 3,370 | | | 39.7 | 3,410 | | | 165 |
| 170 | | | | | | | | | 32.2 | 3,080 | | | 37.3 | 3,130 | | | 170 |
| 175 | | | | | | | | | | | | | 34.6 | 2,840 | | | 175 |
| Reeves | 2 | | 2 | | 2 | | 1 | | 2 | | 1 | | 2 | | 1 | | Reeves |

| 150' Boom | | | | | | | | | | | | | | | | | |
|------------------|---------------------|------------------|-------------------|------------------|---------------------|------------------|-------------------|------------------|---------------------|------------------|-------------------|------------------|---------------------|------------------|-------------------|------------------|------------------|
| Load Radius (ft) | 30 ft Jib | | | | 40 ft Jib | | | | 50 ft Jib | | | | 60 ft Jib | | | | Load Radius (ft) |
| | Offset Angle (deg.) | | | | Offset Angle (deg.) | | | | Offset Angle (deg.) | | | | Offset Angle (deg.) | | | | |
| | 10 | | 30 | | 10 | | 30 | | 10 | | 30 | | 10 | | 30 | | |
| | Boom Angle (deg.) | Rated Load (lbs) | Boom Angle (deg.) | Rated Load (lbs) | Boom Angle (deg.) | Rated Load (lbs) | Boom Angle (deg.) | Rated Load (lbs) | Boom Angle (deg.) | Rated Load (lbs) | Boom Angle (deg.) | Rated Load (lbs) | Boom Angle (deg.) | Rated Load (lbs) | Boom Angle (deg.) | Rated Load (lbs) | |
| 45 | 78.6 | 24,000* | | | 80.0 | 24,000* | | | | | | | | | | | 45 |
| 50 | 77.0 | 24,000* | 79.9 | 20,170* | 78.5 | 24,000* | | | 79.6 | 20,000* | | | | | | | 50 |
| 55 | 75.3 | 22,530 | 78.1 | 19,370* | 76.8 | 22,810 | | | 78.1 | 20,000* | | | 79.1 | 18,000* | | | 55 |
| 60 | 73.6 | 19,920 | 76.4 | 18,690* | 75.3 | 20,190 | 78.9 | 14,920* | 76.6 | 20,000* | | | 77.7 | 17,700* | | | 60 |
| 65 | 72.0 | 17,790 | 74.8 | 18,070* | 73.7 | 18,030 | 77.3 | 14,390* | 75.1 | 18,200 | 79.4 | 11,330* | 76.3 | 16,600* | | | 65 |
| 70 | 70.3 | 15,960 | 73.1 | 16,550 | 72.1 | 16,180 | 75.7 | 13,910* | 73.7 | 16,350 | 77.9 | 10,930* | 74.9 | 15,650* | 79.9 | 9,060* | 70 |
| 75 | 68.5 | 14,300 | 71.2 | 14,830 | 70.5 | 14,520 | 73.9 | 13,420* | 72.1 | 14,680 | 76.3 | 10,530* | 73.4 | 14,720* | 78.3 | 8,700* | 75 |
| 80 | 66.8 | 12,980 | 69.5 | 13,470 | 68.8 | 13,180 | 72.3 | 13,000* | 70.5 | 13,330 | 74.7 | 10,200* | 71.9 | 13,420 | 76.8 | 8,420* | 80 |
| 85 | 65.1 | 11,810 | 67.7 | 12,250 | 67.2 | 12,010 | 70.6 | 12,630* | 69.0 | 12,140 | 73.1 | 9,870* | 70.5 | 12,230 | 75.3 | 8,130* | 85 |
| 90 | 63.3 | 10,800 | 65.9 | 11,190 | 65.6 | 10,970 | 68.9 | 11,680 | 67.5 | 11,110 | 71.5 | 9,590* | 69.0 | 11,190 | 73.8 | 7,890* | 90 |
| 95 | 61.4 | 9,830 | 63.9 | 10,180 | 63.8 | 10,000 | 67.1 | 10,670 | 65.8 | 10,110 | 69.8 | 9,300* | 67.4 | 10,200 | 72.2 | 7,620* | 95 |
| 100 | 59.6 | 9,010 | 62.1 | 9,340 | 62.1 | 9,190 | 65.3 | 9,810 | 64.2 | 9,300 | 68.2 | 9,060* | 65.9 | 9,390 | 70.6 | 7,400* | 100 |
| 105 | 57.7 | 8,310 | 60.2 | 8,590 | 60.4 | 8,460 | 63.5 | 9,030 | 62.6 | 8,570 | 66.5 | 8,810* | 64.4 | 8,640 | 69.1 | 7,200* | 105 |
| 110 | 55.8 | 7,640 | 58.2 | 7,910 | 58.6 | 7,800 | 61.7 | 8,330 | 60.9 | 7,910 | 64.8 | 8,570 | 62.9 | 7,980 | 67.5 | 7,010* | 110 |
| 115 | 53.7 | 7,030 | 56.1 | 7,270 | 56.7 | 7,160 | 59.7 | 7,670 | 59.1 | 7,270 | 62.9 | 7,890 | 61.2 | 7,340 | 65.7 | 6,830* | 115 |
| 120 | 51.7 | 6,500 | 54.0 | 6,700 | 54.8 | 6,610 | 57.8 | 7,090 | 57.4 | 6,720 | 61.2 | 7,290 | 59.6 | 6,790 | 64.1 | 6,650* | 120 |
| 125 | 49.6 | 5,990 | 51.8 | 6,190 | 52.9 | 6,120 | 55.8 | 6,560 | 55.7 | 6,210 | 59.3 | 6,760 | 58.0 | 6,280 | 62.4 | 6,500* | 125 |
| 130 | 47.5 | 5,550 | | | 51.0 | 5,660 | 53.8 | 6,080 | 53.9 | 5,750 | 57.5 | 6,280 | 56.3 | 5,820 | 60.7 | 6,370* | 130 |
| 135 | 45.3 | 5,150 | | | 49.0 | 5,260 | | | 52.0 | 5,330 | 55.6 | 5,820 | 54.6 | 5,400 | 58.9 | 5,970 | 135 |
| 140 | 42.8 | 4,730 | | | 46.7 | 4,850 | | | 50.0 | 4,930 | 53.4 | 5,350 | 52.8 | 4,980 | 57.0 | 5,530 | 140 |
| 145 | 40.3 | 4,320 | | | 44.6 | 4,450 | | | 48.1 | 4,560 | | | 51.0 | 4,620 | 55.1 | 5,130 | 145 |
| 150 | 37.8 | 3,940 | | | 42.3 | 4,050 | | | 46.1 | 4,160 | | | 49.2 | 4,230 | 53.1 | 4,760 | 150 |
| 155 | 35.0 | 3,590 | | | 39.9 | 3,700 | | | 43.9 | 3,790 | | | 47.3 | 3,850 | | | 155 |
| 160 | 31.8 | 3,260 | | | 37.3 | 3,350 | | | 41.6 | 3,430 | | | 45.2 | 3,480 | | | 160 |
| 165 | | | | | 34.6 | 3,040 | | | 39.3 | 3,100 | | | 43.1 | 3,170 | | | 165 |
| 170 | | | | | | | | | 36.8 | 2,820 | | | 41.0 | 2,860 | | | 170 |
| 175 | | | | | | | | | 34.2 | 2,550 | | | 38.7 | 2,600 | | | 175 |
| Reeves | 2 | | 2 | | 2 | | 1 | | 2 | | 1 | | 2 | | 1 | | Reeves |

Note: Designed and rated to comply with ANSI Code B30.5
Capacities based on factors other than machine stability such as structural competence are shown by asterisk * in the charts.
Refer to notes on page 20.

CK850G

SPECIFICATIONS

Fixed Jib Lift Capacity

Full Counterweight: 57,600 lbs Carbody Weight: 14,400

| 160' Boom | | | | | | | | | | | | | | | | | |
|------------------|---------------------|------------------|-------------------|------------------|---------------------|------------------|-------------------|------------------|---------------------|------------------|-------------------|------------------|---------------------|------------------|-------------------|------------------|------------------|
| Load Radius (ft) | 30 ft Jib | | | | 40 ft Jib | | | | 50 ft Jib | | | | 60 ft Jib | | | | Load Radius (ft) |
| | Offset Angle (deg.) | | | | Offset Angle (deg.) | | | | Offset Angle (deg.) | | | | Offset Angle (deg.) | | | | |
| | 10 | | 30 | | 10 | | 30 | | 10 | | 30 | | 10 | | 30 | | |
| | Boom Angle (deg.) | Rated Load (lbs) | Boom Angle (deg.) | Rated Load (lbs) | Boom Angle (deg.) | Rated Load (lbs) | Boom Angle (deg.) | Rated Load (lbs) | Boom Angle (deg.) | Rated Load (lbs) | Boom Angle (deg.) | Rated Load (lbs) | Boom Angle (deg.) | Rated Load (lbs) | Boom Angle (deg.) | Rated Load (lbs) | |
| 45 | 79.2 | 24,000* | | | | | | | | | | | | | | | 45 |
| 50 | 77.7 | 24,000* | | | 79.0 | 22,830* | | | | | | | | | | | 50 |
| 55 | 76.1 | 22,350 | 78.8 | 19,640* | 77.5 | 22,000* | | | 78.7 | 20,000* | | | 79.6 | 18,000* | | | 55 |
| 60 | 74.5 | 19,750 | 77.2 | 18,950* | 76.0 | 20,030 | 79.5 | 15,120* | 77.3 | 19,200* | | | 78.3 | 17,800* | | | 60 |
| 65 | 73.0 | 17,590 | 75.6 | 18,290 | 74.6 | 17,850 | 78.0 | 14,590* | 75.9 | 18,030 | 80.0 | 11,440* | 76.9 | 17,060* | | | 65 |
| 70 | 71.4 | 15,760 | 74.0 | 16,400 | 73.1 | 16,000 | 76.4 | 14,100* | 74.5 | 16,180 | 78.5 | 11,060* | 75.6 | 16,090* | | | 70 |
| 75 | 69.7 | 14,100 | 72.3 | 14,680 | 71.5 | 14,320 | 74.8 | 13,640* | 72.9 | 14,500 | 77.0 | 10,670* | 74.2 | 14,610 | 78.9 | 8,810* | 75 |
| 80 | 68.1 | 12,780 | 70.7 | 13,290 | 70.0 | 12,980 | 73.2 | 13,220* | 71.5 | 13,130 | 75.5 | 10,330* | 72.8 | 13,240 | 77.5 | 8,530* | 80 |
| 85 | 66.5 | 11,610 | 69.0 | 12,080 | 68.4 | 11,810 | 71.7 | 12,630 | 70.1 | 11,940 | 74.0 | 10,030* | 71.4 | 12,050 | 76.1 | 8,240* | 85 |
| 90 | 64.8 | 10,580 | 67.3 | 11,020 | 66.9 | 10,780 | 70.1 | 11,530 | 68.6 | 10,910 | 72.5 | 9,740* | 70.0 | 11,000 | 74.6 | 8,000* | 90 |
| 95 | 63.0 | 9,630 | 65.5 | 10,000 | 65.2 | 9,780 | 68.4 | 10,510 | 67.0 | 9,920 | 70.9 | 9,450* | 68.5 | 10,000 | 73.1 | 7,760* | 95 |
| 100 | 61.3 | 8,810 | 63.8 | 9,170 | 63.6 | 8,970 | 66.7 | 9,650 | 65.5 | 9,100 | 69.3 | 9,210* | 67.1 | 9,190 | 71.6 | 7,530* | 100 |
| 105 | 59.6 | 8,090 | 62.0 | 8,420 | 62.0 | 8,240 | 65.1 | 8,880 | 64.0 | 8,370 | 67.8 | 8,970* | 65.7 | 8,440 | 70.2 | 7,310* | 105 |
| 110 | 57.9 | 7,450 | 60.2 | 7,730 | 60.4 | 7,580 | 63.4 | 8,170 | 62.5 | 7,690 | 66.2 | 8,420* | 64.2 | 7,780 | 68.7 | 7,140* | 110 |
| 115 | 55.9 | 6,810 | 58.2 | 7,070 | 58.6 | 6,940 | 61.5 | 7,490 | 60.8 | 7,050 | 64.5 | 7,730 | 62.7 | 7,140 | 67.0 | 6,940* | 115 |
| 120 | 54.1 | 6,280 | 56.3 | 6,520 | 56.9 | 6,410 | 59.8 | 6,920 | 59.2 | 6,500 | 62.8 | 7,140 | 61.2 | 6,590 | 65.5 | 6,790* | 120 |
| 125 | 52.2 | 5,770 | 54.4 | 5,990 | 55.1 | 5,900 | 58.0 | 6,390 | 57.6 | 6,010 | 61.1 | 6,610 | 59.7 | 6,080 | 63.9 | 6,610* | 125 |
| 130 | 50.3 | 5,330 | 52.4 | 5,530 | 53.3 | 5,440 | 56.1 | 5,900 | 55.9 | 5,550 | 59.4 | 6,100 | 58.1 | 5,620 | 62.3 | 6,280 | 130 |
| 135 | 48.2 | 4,890 | | | 51.5 | 5,020 | 54.2 | 5,440 | 54.2 | 5,130 | 57.6 | 5,640 | 56.5 | 5,180 | 60.7 | 5,820 | 135 |
| 140 | 46.0 | 4,400 | | | 49.5 | 4,560 | 52.1 | 5,000 | 52.4 | 4,670 | 55.7 | 5,200 | 54.8 | 4,760 | 58.9 | 5,350 | 140 |
| 145 | 43.9 | 4,010 | | | 47.5 | 4,140 | | | 50.6 | 4,250 | 53.8 | 4,800 | 53.2 | 4,320 | 57.1 | 4,960 | 145 |
| 150 | 41.6 | 3,610 | | | 45.5 | 3,740 | | | 48.7 | 3,850 | 51.9 | 4,430 | 51.5 | 3,920 | 55.4 | 4,580 | 150 |
| 155 | 39.3 | 3,260 | | | 43.4 | 3,370 | | | 46.8 | 3,480 | | | 49.7 | 3,540 | 53.6 | 4,230 | 155 |
| 160 | 36.6 | 2,910 | | | 41.1 | 3,020 | | | 44.8 | 3,100 | | | 47.8 | 3,170 | 51.5 | 3,810 | 160 |
| 165 | 33.9 | 2,600 | | | 38.8 | 2,710 | | | 42.7 | 2,790 | | | 46.0 | 2,860 | | | 165 |
| 170 | | | | | | | | | | | | | 44.1 | 2,550 | | | 170 |
| Reeves | 2 | | 2 | | 2 | | 1 | | 2 | | 1 | | 2 | | 1 | | Reeves |
| 170' Boom | | | | | | | | | | | | | | | | | |
| Load Radius (ft) | 30 ft Jib | | | | 40 ft Jib | | | | 50 ft Jib | | | | 60 ft Jib | | | | Load Radius (ft) |
| | Offset Angle (deg.) | | | | Offset Angle (deg.) | | | | Offset Angle (deg.) | | | | Offset Angle (deg.) | | | | |
| | 10 | | 30 | | 10 | | 30 | | 10 | | 30 | | 10 | | 30 | | |
| | Boom Angle (deg.) | Rated Load (lbs) | Boom Angle (deg.) | Rated Load (lbs) | Boom Angle (deg.) | Rated Load (lbs) | Boom Angle (deg.) | Rated Load (lbs) | Boom Angle (deg.) | Rated Load (lbs) | Boom Angle (deg.) | Rated Load (lbs) | Boom Angle (deg.) | Rated Load (lbs) | Boom Angle (deg.) | Rated Load (lbs) | |
| 45 | 79.8 | 23,360* | | | | | | | | | | | | | | | 45 |
| 50 | 78.3 | 22,830* | | | 79.6 | 20,800* | | | | | | | | | | | 50 |
| 55 | 76.8 | 22,150 | 79.4 | 19,860* | 78.1 | 20,000* | | | 79.2 | 18,500* | | | 80.0 | 17,000* | | | 55 |
| 60 | 75.3 | 19,550 | 77.9 | 19,220* | 76.7 | 19,200* | 80.0 | 15,290* | 77.9 | 17,800* | | | 78.8 | 16,400* | | | 60 |
| 65 | 73.8 | 17,370 | 76.4 | 18,120 | 75.3 | 17,630 | 78.6 | 14,770* | 76.5 | 17,100* | | | 77.5 | 15,800* | | | 65 |
| 70 | 72.4 | 15,560 | 74.9 | 16,220 | 73.9 | 15,800 | 77.1 | 14,300* | 75.2 | 15,980 | 79.1 | 11,170* | 76.2 | 15,200* | | | 70 |
| 75 | 70.8 | 13,880 | 73.2 | 14,500 | 72.4 | 14,130 | 75.6 | 13,840* | 73.8 | 14,280 | 77.6 | 10,800* | 74.9 | 13,980* | 79.4 | 8,900* | 75 |
| 80 | 69.3 | 12,560 | 71.7 | 13,090 | 71.0 | 12,760 | 74.1 | 13,420* | 72.4 | 12,940 | 76.2 | 10,490* | 73.6 | 13,050 | 78.1 | 8,610* | 80 |
| 85 | 67.7 | 11,390 | 70.1 | 11,880 | 69.5 | 11,590 | 72.6 | 12,450 | 71.0 | 11,750 | 74.8 | 10,180* | 72.3 | 11,860 | 76.7 | 8,350* | 85 |
| 90 | 66.2 | 10,360 | 68.6 | 10,820 | 68.1 | 10,560 | 71.1 | 11,370 | 69.6 | 10,690 | 73.4 | 9,890* | 71.0 | 10,800 | 75.4 | 8,110* | 90 |
| 95 | 64.5 | 9,390 | 66.9 | 9,810 | 66.5 | 9,560 | 69.5 | 10,330 | 68.2 | 9,720 | 71.9 | 9,610* | 69.5 | 9,810 | 73.9 | 7,870* | 95 |
| 100 | 62.9 | 8,590 | 65.2 | 8,970 | 65.0 | 8,750 | 68.0 | 9,470 | 66.7 | 8,880 | 70.4 | 9,360* | 68.2 | 8,970 | 72.5 | 7,640* | 100 |
| 105 | 61.3 | 7,870 | 63.6 | 8,220 | 63.5 | 8,020 | 66.4 | 8,680 | 65.3 | 8,150 | 68.9 | 8,970 | 66.8 | 8,220 | 71.1 | 7,450* | 105 |
| 110 | 59.7 | 7,200 | 61.9 | 7,530 | 61.9 | 7,360 | 64.8 | 8,000 | 63.9 | 7,470 | 67.4 | 8,240 | 65.5 | 7,560 | 69.7 | 7,250* | 110 |
| 115 | 57.9 | 6,560 | 60.1 | 6,870 | 60.3 | 6,720 | 63.1 | 7,310 | 62.3 | 6,830 | 65.8 | 7,560 | 64.0 | 6,920 | 68.2 | 7,050* | 115 |
| 120 | 56.2 | 6,040 | 58.3 | 6,300 | 58.7 | 6,170 | 61.5 | 6,720 | 60.8 | 6,280 | 64.3 | 6,960 | 62.6 | 6,340 | 66.7 | 6,900* | 120 |
| 125 | 54.4 | 5,550 | 56.5 | 5,790 | 57.0 | 5,680 | 59.8 | 6,190 | 59.3 | 5,770 | 62.7 | 6,410 | 61.1 | 5,860 | 65.2 | 6,610 | 125 |
| 130 | 52.6 | 5,070 | 54.7 | 5,310 | 55.4 | 5,220 | 58.1 | 5,700 | 57.7 | 5,310 | 61.1 | 5,930 | 59.7 | 5,370 | 63.7 | 6,100 | 130 |
| 135 | 50.8 | 4,560 | 52.8 | 4,850 | 53.7 | 4,730 | 56.4 | 5,260 | 56.1 | 4,870 | 59.5 | 5,460 | 58.2 | 4,960 | 62.2 | 5,640 | 135 |
| 140 | 48.8 | 4,070 | | | 51.8 | 4,230 | 54.4 | 4,820 | 54.4 | 4,360 | 57.7 | 5,000 | 56.6 | 4,450 | 60.5 | 5,180 | 140 |
| 145 | 46.9 | 3,650 | | | 50.1 | 3,810 | 52.6 | 4,360 | 52.8 | 3,920 | 56.0 | 4,620 | 55.1 | 4,010 | 58.9 | 4,780 | 145 |
| 150 | 44.8 | 3,280 | | | 48.2 | 3,410 | | | 51.1 | 3,520 | 54.2 | 4,160 | 53.5 | 3,610 | 57.3 | 4,380 | 150 |
| 155 | 42.7 | 2,930 | | | 46.3 | 3,060 | | | 49.3 | 3,150 | 52.4 | 3,760 | 51.9 | 3,240 | 55.6 | 3,960 | 155 |
| 160 | 40.4 | 2,570 | | | 44.2 | 2,680 | | | 47.4 | 2,790 | | | 50.2 | 2,860 | 53.8 | 3,540 | 160 |
| 165 | | | | | | | | | | | | | 48.5 | 2,530 | 52.0 | 3,170 | 165 |
| Reeves | 2 | | 2 | | 2 | | 1 | | 2 | | 2 | | 2 | | 1 | | Reeves |

Note: Designed and rated to comply with ANSI Code B30.5
Capacities based on factors other than machine stability such as structural competence are shown by asterisk * in the charts.
Refer to notes on page 20.

CK850G

SPECIFICATIONS

Fixed Jib Lift Capacity

Full Counterweight: 57,600 lbs Carbody Weight: 14,400

| 180' Boom | | | | | | | | | | | | | | | | | |
|------------------|---------------------|------------------|-------------------|------------------|---------------------|------------------|-------------------|------------------|---------------------|------------------|-------------------|------------------|---------------------|------------------|-------------------|------------------|------------------|
| Load Radius (ft) | 30 ft Jib | | | | 40 ft Jib | | | | 50 ft Jib | | | | 60 ft Jib | | | | Load Radius (ft) |
| | Offset Angle (deg.) | | | | Offset Angle (deg.) | | | | Offset Angle (deg.) | | | | Offset Angle (deg.) | | | | |
| | 10 | | 30 | | 10 | | 30 | | 10 | | 30 | | 10 | | 30 | | |
| | Boom Angle (deg.) | Rated Load (lbs) | Boom Angle (deg.) | Rated Load (lbs) | Boom Angle (deg.) | Rated Load (lbs) | Boom Angle (deg.) | Rated Load (lbs) | Boom Angle (deg.) | Rated Load (lbs) | Boom Angle (deg.) | Rated Load (lbs) | Boom Angle (deg.) | Rated Load (lbs) | Boom Angle (deg.) | Rated Load (lbs) | |
| 50 | 78.9 | 19,770* | | | | | | | | | | | | | | | 50 |
| 55 | 77.4 | 19,240* | 79.9 | 19,060* | 78.7 | 18,500* | | | 79.7 | 17,000* | | | | | | | 55 |
| 60 | 76.0 | 18,760* | 78.5 | 18,580* | 77.3 | 17,800* | | | 78.4 | 16,400* | | | 79.3 | 15,000* | | | 60 |
| 65 | 74.6 | 17,190 | 77.1 | 17,960 | 76.0 | 17,100* | 79.1 | 14,740* | 77.1 | 15,800* | | | 78.0 | 14,500* | | | 65 |
| 70 | 73.2 | 15,360 | 75.6 | 16,070 | 74.7 | 15,630 | 77.7 | 14,460* | 75.9 | 15,200* | 79.6 | 11,300* | 76.8 | 14,000* | | | 70 |
| 75 | 71.7 | 13,710 | 74.1 | 14,350 | 73.2 | 13,950 | 76.3 | 14,020* | 74.5 | 13,980* | 78.2 | 10,930* | 75.5 | 13,500* | 79.9 | 8,990* | 75 |
| 80 | 70.3 | 12,360 | 72.6 | 12,940 | 71.9 | 12,580 | 74.9 | 13,580 | 73.2 | 12,760 | 76.9 | 10,600* | 74.3 | 12,870 | 78.6 | 8,700* | 80 |
| 85 | 68.8 | 11,190 | 71.2 | 11,720 | 70.5 | 11,410 | 73.5 | 12,320 | 71.9 | 11,570 | 75.5 | 10,310* | 73.0 | 11,680 | 77.3 | 8,460* | 85 |
| 90 | 67.4 | 10,180 | 69.7 | 10,640 | 69.1 | 10,360 | 72.1 | 11,220 | 70.6 | 10,510 | 74.2 | 10,030* | 71.8 | 10,620 | 76.0 | 8,200* | 90 |
| 95 | 65.8 | 9,190 | 68.1 | 9,630 | 67.6 | 9,390 | 70.5 | 10,180 | 69.2 | 9,520 | 72.7 | 9,740* | 70.4 | 9,630 | 74.6 | 7,950* | 95 |
| 100 | 64.3 | 8,390 | 66.5 | 8,790 | 66.2 | 8,570 | 69.1 | 9,320 | 67.8 | 8,700 | 71.4 | 9,500* | 69.2 | 8,790 | 73.3 | 7,760* | 100 |
| 105 | 62.8 | 7,670 | 65.0 | 8,040 | 64.8 | 7,820 | 67.6 | 8,550 | 66.5 | 7,950 | 70.0 | 8,810 | 67.9 | 8,040 | 72.0 | 7,530* | 105 |
| 110 | 61.3 | 7,010 | 63.4 | 7,360 | 63.3 | 7,160 | 66.1 | 7,840 | 65.1 | 7,290 | 68.5 | 8,110 | 66.6 | 7,360 | 70.7 | 7,360* | 110 |
| 115 | 59.6 | 6,370 | 61.7 | 6,670 | 61.8 | 6,520 | 64.5 | 7,160 | 63.6 | 6,630 | 67.0 | 7,400 | 65.2 | 6,720 | 69.2 | 7,160* | 115 |
| 120 | 58.0 | 5,840 | 60.1 | 6,120 | 60.3 | 5,970 | 63.0 | 6,560 | 62.2 | 6,080 | 65.6 | 6,810 | 63.8 | 6,170 | 67.8 | 7,010* | 120 |
| 125 | 56.4 | 5,310 | 58.4 | 5,590 | 58.8 | 5,460 | 61.4 | 6,040 | 60.8 | 5,570 | 64.1 | 6,260 | 62.5 | 5,660 | 66.4 | 6,480 | 125 |
| 130 | 54.7 | 4,780 | 56.7 | 5,110 | 57.2 | 4,960 | 59.8 | 5,550 | 59.3 | 5,090 | 62.6 | 5,770 | 61.1 | 5,180 | 65.0 | 5,970 | 130 |
| 135 | 53.0 | 4,270 | 55.0 | 4,580 | 55.6 | 4,450 | 58.2 | 5,090 | 57.8 | 4,580 | 61.1 | 5,310 | 59.7 | 4,670 | 63.6 | 5,480 | 135 |
| 140 | 51.2 | 3,790 | 53.1 | 4,070 | 53.9 | 3,940 | 56.4 | 4,580 | 56.2 | 4,070 | 59.4 | 4,850 | 58.2 | 4,160 | 62.0 | 5,020 | 140 |
| 145 | 49.4 | 3,370 | 51.3 | 3,610 | 52.3 | 3,520 | 54.7 | 4,120 | 54.7 | 3,630 | 57.8 | 4,380 | 56.8 | 3,720 | 60.5 | 4,620 | 145 |
| 150 | 47.6 | 2,970 | | | 50.6 | 3,130 | 53.0 | 3,680 | 53.1 | 3,240 | 56.2 | 3,940 | 55.3 | 3,320 | 59.0 | 4,160 | 150 |
| 155 | 45.7 | 2,600 | | | 48.8 | 2,750 | | | 51.5 | 2,860 | 54.5 | 3,520 | 53.8 | 2,930 | 57.5 | 3,740 | 155 |
| 160 | | | | | | | | | | | 52.7 | 3,100 | 52.2 | 2,550 | 55.8 | 3,320 | 160 |
| 165 | | | | | | | | | | | | | | | 54.1 | 2,950 | 165 |
| 170 | | | | | | | | | | | | | | | 52.4 | 2,600 | 170 |
| Reeves | 2 | | 2 | | 2 | | 1 | | 1 | | 1 | | 1 | | 1 | | Reeves |

Note: Designed and rated to comply with ANSI Code B30.5
Capacities based on factors other than machine stability such as structural competence are shown by asterisk * in the charts.
Refer to notes on page 20.

Supplemental Data - Clamshell

1. Rated loads included in the charts are the maximum allowable freely suspended loads at a given boom length, boom angle and load radius, and have been determined for the machine standing level on firm supporting surface under ideal operating conditions. The user must limit or de-rate rated loads to allow for adverse conditions (such as soft or uneven ground, out-of-level conditions, wind, side loads, pendulum action, jerking or sudden stopping of loads, inexperience of personnel, multiple machine lifts, and traveling with a load).
2. Rated loads do not exceed 66% of minimum tipping loads. Rated loads based on factors other than machine stability such as structural competence are shown by asterisk * in the charts.
3. The machine must be reeved and set-up as stated in the operation manual and all the instruction manuals if these manuals are missing, obtain replacements.
 - Machine shall be positively secured to prevent shifting.
 - Boom backstops are required for all boom length.
 - Gantry must be fully raised position for all operations.
 - Crawlers must be fully extended and be locked in position.
 - Must have 39,000 lbs (2) Counterweights installed, and without carbody weights.
4. Do not attempt to lift where no radius on load is listed as crane may tip or collapse.
5. Attempting to lift more than rated loads may cause machine to tip or collapse. Do not tip machine to determine rated loads.
6. Weight of hooks, hook blocks, slings and other lifting devices are a part of the total load. Their total weight must be subtracted from the rated load to obtain the weight that can be lifted.
7. The boom should be erected over the front of the crawlers, not laterally.
8. Least stable position is over the side.
9. Maximum hoist load for number of reeving parts of line for hoist rope.

Maximum Load for Main Boom

| | |
|----------------------|--------|
| No. of Parts of line | 1 |
| Maximum Loads (lbs) | 16,000 |

10. Rated loads listed apply only to the machine as originally manufactured and designed by KOBELCO CRANES CO., LTD. Modifications to this machine or use of equipment other than that specified can reduce operating capacity.
11. Assembling the Counterweight
39,000 lbs counterweight (No. 1 ~ No. 3)
Without Carbody weights

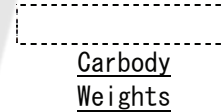
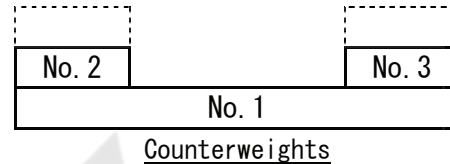

Operation of this equipment in excess of rated loads or disregard of instruction voids the warranty.

Clamshell

Boom:

Welded lattice construction using tubular, high-tensile steel chords with pin connections between each section.

Basic boom length: 40 ft (12.2 m)

Max. boom length: 70 ft (21.3 m)

Limit on clamshell bucket weight: 4,600 lbs (2,100 kg)

Optional tagline: Hydraulic operated type and spring type.

Boom Component Chart:

| Boom length ft (m) | Boom arrangement |
|--------------------|--------------------------|
| 40 (12.2) | Base-Tip |
| 50 (15.2) | Base-A-Tip |
| 60 (18.3) | Base-A-A-Tip, Base-B-Tip |
| 70 (21.3) | Base-A-B-Tip |

Base = Boom Base

Insert: A = 10 ft (3.05 m)

B = 20 ft (6.10 m)

C = 40 ft (12.2 m)

Tip = Boom Tip

- Figures represent maximum allowable capacity, and assume level, ground and ideal working conditions.
- Capacities are calculated at 66% of the minimum tipping loads.
- Capacities are maximum recommended by PCSA Standard #4. Allowances must be made by the user for such unfavorable conditions as a sort of uneven supporting surface, rapid cycle operations, or bucket.
- The combined weight of the bucket and load must not exceed these capacities.

3 Counterweights (39,000 lbs) - Without Carbody weights - Crawlers in extended position.

| 40' Boom | | | 50' Boom | | | 60' Boom | | | 70' Boom | | |
|------------------|-------------------|-----------------------|------------------|-------------------|-----------------------|------------------|-------------------|-----------------------|------------------|-------------------|-----------------------|
| Load Radius (ft) | Boom Angle (deg.) | 360° Rated Load (lbs) | Load Radius (ft) | Boom Angle (deg.) | 360° Rated Load (lbs) | Load Radius (ft) | Boom Angle (deg.) | 360° Rated Load (lbs) | Load Radius (ft) | Boom Angle (deg.) | 360° Rated Load (lbs) |
| 22.0 | 63.6 | 16,000 * | 26.0 | 64.2 | 16,000 * | 30.0 | 64.5 | 16,000 * | 34.0 | 64.8 | 16,000 * |
| 24.0 | 60.3 | 16,000 * | 28.0 | 61.6 | 16,000 * | 32.0 | 62.4 | 16,000 * | 36.0 | 63.0 | 16,000 * |
| 26.0 | 56.9 | 16,000 * | 30.0 | 58.9 | 16,000 * | 34.0 | 60.2 | 16,000 * | 38.0 | 61.1 | 16,000 * |
| 28.0 | 53.4 | 16,000 * | 32.0 | 56.2 | 16,000 * | 36.0 | 58.0 | 16,000 * | 40.0 | 59.2 | 16,000 * |
| 30.0 | 49.7 | 16,000 * | 34.0 | 53.3 | 16,000 * | 38.0 | 55.7 | 16,000 * | 42.0 | 57.3 | 16,000 * |
| 32.0 | 45.7 | 16,000 * | 36.0 | 50.4 | 16,000 * | 40.0 | 53.3 | 16,000 * | 44.0 | 55.3 | 15,800 * |
| 34.0 | 41.5 | 16,000 * | 38.0 | 47.3 | 16,000 * | 42.0 | 50.9 | 16,000 * | 46.0 | 53.3 | 15,600 * |
| 36.0 | 36.9 | 16,000 * | 40.0 | 44.1 | 16,000 * | 44.0 | 48.3 | 16,000 * | 48.0 | 51.2 | 15,200 * |
| 38.0 | 31.6 | 16,000 * | 42.0 | 40.6 | 16,000 * | 46.0 | 45.7 | 16,000 * | 50.0 | 49.0 | 14,300 * |
| 40.0 | 25.5 | 16,000 * | 44.0 | 36.9 | 16,000 * | 48.0 | 42.9 | 15,200 * | 52.0 | 46.8 | 13,600 * |
| | | | 46.0 | 32.8 | 16,000 * | 50.0 | 40.0 | 14,500 | 54.0 | 44.5 | 13,000 * |
| | | | 48.0 | 28.2 | 15,400 * | 52.0 | 36.9 | 13,600 | 56.0 | 42.1 | 12,300 * |
| | | | | | | 54.0 | 33.5 | 13,000 | 58.0 | 39.6 | 11,600 * |
| | | | | | | 56.0 | 29.8 | 12,300 | 60.0 | 36.9 | 11,200 * |
| | | | | | | 58.0 | 25.6 | 11,900 | 62.0 | 34.0 | 10,800 * |
| | | | | | | | | | 64.0 | 30.9 | 10,100 * |
| | | | | | | | | | 66.0 | 27.5 | 9,700 * |

Supplemental Data - Barge

- Rated loads included in the charts are the maximum allowable freely suspended loads at a given boom length, boom angle and load radius, and have been determined for the machine standing level on firm supporting surface under ideal operating conditions. The user must limit or de-rate rated loads to allow for adverse conditions (such as soft or uneven ground, out-of-level conditions, wind, side loads, pendulum action, jerking or sudden stopping of loads, inexperience of personnel, multiple machine lifts, and traveling with a load).
- Rated loads do not exceed 75% of minimum tipping loads. Rated loads based on factors other than machine stability such as structural competence are shown by asterisk * in the charts.
- The machine must be reeved and set-up as stated in the operation manual and all the instruction manuals if these manuals are missing, obtain replacements.
 - Machine shall be positively secured to prevent shifting.
 - Boom backstops are required for all boom length.
 - Gantry must be fully raised position for all operations.
 - Crawlers must be fully extended and be locked in position.
 - Must have 57,600 lbs (5) Counterweights fully installed.
 - Must have 14,400 lbs (2) Carbody weights fully installed.
- Do not attempt to lift where no radius on load is listed as crane may tip or collapse.
- Attempting to lift more than rated loads may cause machine to tip or collapse. Do not tip machine to determine rated loads.
- Weight of hooks, hook blocks, slings and other lifting devices are a part of the total load. Their total weight must be subtracted from the rated load to obtain the weight that can be lifted.
- When lifting over boom point with jib or auxiliary sheave, rated loads for the boom must be deducted as shown below.

| Jib Length | Aux Sheave | 30 ft | 40 ft | 50 ft | 60 ft |
|--------------|------------|----------------|-------|-------|-------|
| Deduct (lbs) | 320 | Not Applicable | | | |

When auxiliary sheave is used for 10 or 9 reeving parts of line, it is not required to deduct 320 lbs from rated loads.

- To install the jib is prohibited when the machine is on a barge.
- The total load that can be lifted over an auxiliary sheave is the value for 320 lbs deducted from rated load for the boom without auxiliary sheave, but it should not exceed 17,000 lbs.

- Boom lengths that can attach auxiliary sheave are from 40 ft (12.2 m) to 190 ft (57.9 m).
- The boom should be erected over the front of the crawlers, not laterally.
- Least stable position is over the side.
- Maximum hoist load for number of reeving parts of line for hoist rope.

Maximum Load for Main Boom

| No. of Parts of line | 1 | 2 | 3 | 4 | 5 |
|----------------------|--------|--------|--------|--------|--------|
| Maximum Loads (lbs) | 17,000 | 34,000 | 51,000 | 68,000 | 85,000 |

| No. of Parts of line | 6 | 7 | 8 | 9 | 10 |
|----------------------|---------|---------|---------|---------|---------|
| Maximum Loads (lbs) | 102,000 | 119,000 | 136,000 | 153,000 | 170,000 |

Maximum Load for Auxiliary Sheave

| No. of Parts of line | 1 |
|----------------------|--------|
| Maximum Loads (lbs) | 17,000 |

- Weight of recommended hook block.

| Hook Block | 85 t | 55 t | 35 t | 21 t | 7 t ball hook |
|--------------|-------|-------|-------|------|---------------|
| Weight (lbs) | 1,765 | 1,545 | 1,105 | 885 | 355 |

Warning: If the weight of the hook block to be used is light than the recommended weight, the jib may turn over back or will be difficult to lower the empty hook block.

- Rated loads listed apply only to the machine as originally manufactured and designed by KOBELCO CRANES CO., LTD. Modifications to this machine or use of equipment other than that specified can reduce operating capacity.
- Designed and rated to comply with ANSI Code B30.5.

Operation of this equipment in excess of rated loads or disregard of instruction voids the warranty.

CK850G

SPECIFICATIONS

Barge

5 Counterweights (57,600 lbs) - 2 Carbody weights (14,400 lbs) - Crawlers in extended position.

| 40' Boom | | | | | | 50' Boom | | | | | | 60' Boom | | | | | |
|-----------------------|-------------------|-----------------------|-----------------------|-----------------------|-----------------------|-----------------------|-------------------|-----------------------|-----------------------|-----------------------|-----------------------|-----------------------|-------------------|-----------------------|-----------------------|-----------------------|-----------------------|
| 360° Rated Load (lbs) | | | | | | 360° Rated Load (lbs) | | | | | | 360° Rated Load (lbs) | | | | | |
| Load Radius (ft) | Boom Angle (deg.) | 0 Degree Machine List | 1 Degree Machine List | 2 Degree Machine List | 2 Degree Machine List | Load Radius (ft) | Boom Angle (deg.) | 0 Degree Machine List | 1 Degree Machine List | 2 Degree Machine List | 2 Degree Machine List | Load Radius (ft) | Boom Angle (deg.) | 0 Degree Machine List | 1 Degree Machine List | 2 Degree Machine List | 2 Degree Machine List |
| 10.0 | 81.7 | 170,000 * | | | | 12.0 | 81.1 | 166,400 * | | | | 13.0 | 81.6 | 154,200 * | | | |
| 11.0 | 80.3 | 170,000 * | | | | 13.0 | 79.9 | 154,400 * | | | | 14.0 | 80.7 | 143,800 * | | | |
| 12.0 | 78.8 | 266,600 * | | | | 14.0 | 78.8 | 144,000 * | | | | 15.0 | 79.7 | 134,700 * | | | |
| 13.0 | 77.4 | 154,600 * | | | | 15.0 | 77.6 | 134,900 * | | | | 16.0 | 78.7 | 126,700 * | | | |
| 14.0 | 75.9 | 144,200 * | | | | 16.0 | 76.4 | 126,900 * | | | | 17.0 | 77.7 | 119,500 * | | | |
| 15.0 | 74.4 | 135,100 * | 135,100 * | | | 17.0 | 75.2 | 119,700 * | | | | 18.0 | 76.8 | 113,000 * | | | |
| 16.0 | 72.9 | 127,100 * | 127,100 * | | | 18.0 | 74.0 | 113,200 * | 105,400 | | | 19.0 | 75.8 | 105,460 | | | |
| 17.0 | 71.4 | 119,900 * | 119,900 * | 105,100 | | 19.0 | 72.8 | 105,660 | 97,100 | | | 20.0 | 74.8 | 97,130 | 89,000 | | |
| 18.0 | 69.9 | 113,400 * | 113,400 * | 100,200 | | 20.0 | 71.6 | 97,350 | 90,500 | | | 22.0 | 72.8 | 83,790 | 77,500 | | |
| 19.0 | 68.3 | 105,820 | 98,900 * | 93,300 | | 22.0 | 69.2 | 84,010 | 78,800 | 73,500 | | 24.0 | 70.8 | 73,560 | 68,500 | 63,600 | |
| 20.0 | 66.7 | 97,500 | 92,100 | 86,400 | | 24.0 | 66.7 | 73,810 | 69,700 | 65,500 | | 26.0 | 68.7 | 65,490 | 61,400 | 57,900 | 51,000 |
| 22.0 | 63.6 | 84,190 | 80,100 | 75,700 | 71,700 | 26.0 | 64.2 | 65,760 | 62,400 | 59,000 | 56,100 | 28.0 | 66.6 | 58,970 | 55,600 | 52,700 | 49,100 |
| 24.0 | 60.3 | 74,000 | 70,800 | 67,300 | 64,700 | 28.0 | 61.6 | 59,230 | 56,400 | 53,700 | 51,400 | 30.0 | 64.5 | 53,570 | 50,700 | 48,200 | 45,800 |
| 26.0 | 56.9 | 65,980 | 63,300 | 60,500 | 58,100 | 30.0 | 58.9 | 53,850 | 51,500 | 49,200 | 47,300 | 32.0 | 62.4 | 49,030 | 46,600 | 44,500 | 42,500 |
| 28.0 | 53.4 | 59,400 | 57,200 | 55,000 | 53,000 | 32.0 | 56.2 | 49,310 | 47,300 | 45,500 | 43,700 | 34.0 | 60.2 | 45,170 | 43,100 | 41,000 | 39,400 |
| 30.0 | 49.7 | 54,100 | 52,300 | 50,400 | 48,700 | 34.0 | 53.3 | 45,480 | 43,700 | 42,200 | 40,700 | 36.0 | 58.0 | 41,840 | 40,000 | 38,400 | 36,900 |
| 32.0 | 45.7 | 49,580 | 48,100 | 46,500 | 45,100 | 36.0 | 50.4 | 42,150 | 40,600 | 39,300 | 38,100 | 38.0 | 55.7 | 38,950 | 37,300 | 35,800 | 34,700 |
| 34.0 | 41.5 | 45,740 | 44,500 | 43,200 | 42,100 | 38.0 | 47.3 | 39,280 | 37,900 | 36,800 | 35,500 | 40.0 | 53.3 | 36,410 | 35,000 | 33,900 | 32,700 |
| 36.0 | 36.9 | 42,460 | 41,400 | 40,300 | 39,400 | 40.0 | 44.1 | 36,750 | 35,700 | 34,800 | 33,800 | 45.0 | 47.0 | 31,230 | 30,200 | 29,300 | 28,500 |
| | | | | | | | | | | | | 50.0 | 40.0 | 27,290 | 26,400 | 25,900 | 25,300 |
| Reeves | | 10 | 8 | 7 | 5 | Reeves | | 10 | 7 | 5 | 4 | Reeves | | 10 | 6 | 4 | 4 |
| 70' Boom | | | | | | 80' Boom | | | | | | 90' Boom | | | | | |
| 360° Rated Load (lbs) | | | | | | 360° Rated Load (lbs) | | | | | | 360° Rated Load (lbs) | | | | | |
| Load Radius (ft) | Boom Angle (deg.) | 0 Degree Machine List | 1 Degree Machine List | 2 Degree Machine List | 2 Degree Machine List | Load Radius (ft) | Boom Angle (deg.) | 0 Degree Machine List | 1 Degree Machine List | 2 Degree Machine List | 2 Degree Machine List | Load Radius (ft) | Boom Angle (deg.) | 0 Degree Machine List | 1 Degree Machine List | 2 Degree Machine List | 2 Degree Machine List |
| 14.0 | 82.0 | 143,600 * | | | | 16.0 | 81.6 | 126,300 * | | | | 17.0 | 81.9 | 118,820 * | | | |
| 15.0 | 81.2 | 134,500 * | | | | 17.0 | 80.8 | 119,100 * | | | | 18.0 | 81.2 | 112,400 * | | | |
| 16.0 | 80.3 | 126,500 * | | | | 18.0 | 80.1 | 112,600 * | | | | 19.0 | 80.6 | 105,220 | | | |
| 17.0 | 79.5 | 119,300 * | | | | 19.0 | 79.4 | 105,290 | | | | 20.0 | 79.9 | 96,870 | | | |
| 18.0 | 78.7 | 112,800 * | | | | 20.0 | 78.6 | 96,930 | | | | 22.0 | 78.6 | 83,480 | | | |
| 19.0 | 77.8 | 105,400 | | | | 22.0 | 77.2 | 83,550 | | | | 24.0 | 77.3 | 73,230 | | | |
| 20.0 | 77.0 | 97,060 | | | | 24.0 | 75.7 | 73,320 | | | | 26.0 | 76.0 | 65,140 | | | |
| 22.0 | 75.3 | 83,700 | | | | 26.0 | 74.2 | 65,230 | 60,000 | | | 28.0 | 74.7 | 58,570 | 53,700 | | |
| 24.0 | 73.6 | 73,470 | 67,700 | | | 28.0 | 72.7 | 58,680 | 54,200 | | | 30.0 | 73.4 | 53,150 | 49,000 | | |
| 26.0 | 71.9 | 65,380 | 60,600 | | | 30.0 | 71.2 | 53,260 | 49,500 | | | 32.0 | 72.0 | 48,580 | 45,000 | 41,700 | |
| 28.0 | 70.1 | 58,840 | 54,900 | 51,600 | | 32.0 | 69.7 | 48,690 | 45,500 | 42,800 | | 34.0 | 70.7 | 44,700 | 41,700 | 38,900 | |
| 30.0 | 68.4 | 53,430 | 50,200 | 47,300 | 42,400 | 34.0 | 68.1 | 44,840 | 42,000 | 39,700 | 35,800 | 36.0 | 69.3 | 41,380 | 38,700 | 36,300 | |
| 32.0 | 66.6 | 48,890 | 46,100 | 43,700 | 40,900 | 36.0 | 66.6 | 41,490 | 39,000 | 36,900 | 34,500 | 38.0 | 68.0 | 38,440 | 36,100 | 34,200 | |
| 34.0 | 64.8 | 45,030 | 42,500 | 40,500 | 38,400 | 38.0 | 65.0 | 38,580 | 36,500 | 34,600 | 32,700 | 40.0 | 66.6 | 35,890 | 34,000 | 32,100 | 29,900 |
| 36.0 | 63.0 | 41,680 | 39,500 | 37,700 | 35,900 | 40.0 | 63.4 | 36,020 | 34,300 | 32,600 | 30,900 | 45.0 | 63.0 | 30,660 | 29,300 | 27,700 | 26,400 |
| 38.0 | 61.1 | 38,800 | 36,900 | 35,000 | 33,900 | 45.0 | 59.3 | 30,820 | 29,500 | 28,200 | 27,000 | 50.0 | 59.4 | 26,670 | 25,500 | 24,300 | 23,400 |
| 40.0 | 59.2 | 36,240 | 34,800 | 33,300 | 31,900 | 50.0 | 55.0 | 26,820 | 25,700 | 24,700 | 23,800 | 55.0 | 55.6 | 23,520 | 22,500 | 21,600 | 20,800 |
| 45.0 | 54.3 | 31,040 | 29,900 | 28,800 | 27,700 | 55.0 | 50.5 | 23,670 | 22,800 | 22,000 | 21,300 | 60.0 | 51.6 | 20,960 | 20,100 | 19,400 | 18,700 |
| 50.0 | 49.0 | 27,070 | 26,100 | 25,300 | 24,600 | 60.0 | 45.6 | 21,140 | 20,400 | 19,900 | 19,200 | 65.0 | 47.4 | 18,870 | 18,100 | 17,600 | 17,000 |
| 55.0 | 43.3 | 23,960 | 23,100 | 22,500 | 21,900 | 65.0 | 40.3 | 19,060 | 18,400 | 18,000 | 17,500 | 70.0 | 42.9 | 17,100 | 16,400 | 16,000 | 15,600 |
| 60.0 | 36.9 | 21,450 | 20,800 | 20,300 | 19,800 | | | | | | | 75.0 | 37.9 | 15,630 | 15,100 | 14,800 | 14,400 |
| Reeves | | 9 | 4 | 4 | 4 | Reeves | | 8 | 4 | 4 | 4 | Reeves | | 7 | 4 | 4 | 2 |

Refer to notes on page 31.

CK850G

SPECIFICATIONS

Barge

5 Counterweights (57,600 lbs) - 2 Carbody weights (14,400 lbs) - Crawlers in extended position.

| 100' Boom | | | | | | 110' Boom | | | | | | 120' Boom | | | | | |
|-----------------------|-------------------|-----------------------|-----------------------|-----------------------|-----------------------|-----------------------|-------------------|-----------------------|-----------------------|-----------------------|-----------------------|-----------------------|-------------------|-----------------------|-----------------------|-----------------------|-----------------------|
| 360° Rated Load (lbs) | | | | | | 360° Rated Load (lbs) | | | | | | 360° Rated Load (lbs) | | | | | |
| Load Radius (ft) | Boom Angle (deg.) | 0 Degree Machine List | 1 Degree Machine List | 2 Degree Machine List | 2 Degree Machine List | Load Radius (ft) | Boom Angle (deg.) | 0 Degree Machine List | 1 Degree Machine List | 2 Degree Machine List | 2 Degree Machine List | Load Radius (ft) | Boom Angle (deg.) | 0 Degree Machine List | 1 Degree Machine List | 2 Degree Machine List | 2 Degree Machine List |
| 19.0 | 81.5 | 101,850 * | | | | 20.0 | 81.8 | 92,590 | | | | 22.0 | 81.5 | 80,680 * | | | |
| 20.0 | 80.9 | 96,800 | | | | 22.0 | 80.7 | 83,260 | | | | 24.0 | 80.5 | 72,950 | | | |
| 22.0 | 79.8 | 83,400 | | | | 24.0 | 79.7 | 73,010 | | | | 26.0 | 79.6 | 64,810 | | | |
| 24.0 | 78.6 | 73,120 | | | | 26.0 | 78.6 | 64,900 | | | | 28.0 | 78.6 | 58,240 | | | |
| 26.0 | 77.4 | 65,010 | | | | 28.0 | 77.5 | 58,330 | | | | 30.0 | 77.6 | 52,800 | | | |
| 28.0 | 76.3 | 58,440 | | | | 30.0 | 76.5 | 52,880 | | | | 32.0 | 76.6 | 48,230 | | | |
| 30.0 | 75.1 | 53,020 | | | | 32.0 | 75.4 | 48,320 | | | | 34.0 | 75.6 | 44,330 | | | |
| 32.0 | 73.9 | 48,450 | 44,500 | | | 34.0 | 74.3 | 44,440 | 40,600 | | | 36.0 | 74.7 | 40,980 | 37,600 | | |
| 34.0 | 72.7 | 44,550 | 41,100 | | | 36.0 | 73.2 | 41,090 | 37,800 | | | 38.0 | 73.7 | 38,050 | 35,100 | | |
| 36.0 | 71.5 | 41,200 | 38,200 | 35,700 | | 38.0 | 72.1 | 38,160 | 35,300 | | | 40.0 | 72.7 | 35,470 | 33,000 | | |
| 38.0 | 70.3 | 38,290 | 35,600 | 33,700 | | 40.0 | 71.0 | 35,600 | 33,200 | | | 45.0 | 70.1 | 30,220 | 28,300 | 26,200 | |
| 40.0 | 69.0 | 35,730 | 33,500 | 31,600 | | 45.0 | 68.2 | 30,350 | 28,500 | | | 50.0 | 67.6 | 26,210 | 24,600 | 23,100 | |
| 45.0 | 65.9 | 30,480 | 28,900 | 27,300 | 25,800 | 50.0 | 65.4 | 26,340 | 24,900 | 23,500 | 22,100 | 55.0 | 65.0 | 23,010 | 21,600 | 20,500 | 19,400 |
| 50.0 | 62.7 | 26,470 | 25,100 | 24,000 | 22,800 | 55.0 | 62.5 | 23,170 | 21,900 | 20,800 | 19,900 | 60.0 | 62.3 | 20,450 | 19,300 | 18,300 | 17,400 |
| 55.0 | 59.5 | 23,320 | 22,200 | 21,200 | 20,200 | 60.0 | 59.5 | 20,610 | 19,600 | 18,700 | 17,800 | 65.0 | 59.5 | 18,320 | 17,400 | 16,500 | 15,700 |
| 60.0 | 56.1 | 20,740 | 19,800 | 19,100 | 18,200 | 65.0 | 56.4 | 18,490 | 17,700 | 16,900 | 16,100 | 70.0 | 56.7 | 16,530 | 15,700 | 14,900 | 14,400 |
| 65.0 | 52.5 | 18,620 | 17,800 | 17,200 | 16,500 | 70.0 | 53.2 | 16,710 | 16,000 | 15,300 | 14,800 | 75.0 | 53.8 | 15,010 | 14,300 | 13,700 | 13,200 |
| 70.0 | 48.8 | 16,860 | 16,200 | 15,600 | 15,000 | 75.0 | 49.9 | 15,210 | 14,500 | 13,900 | 13,500 | 80.0 | 50.8 | 13,710 | 13,000 | 12,700 | 12,100 |
| 75.0 | 44.8 | 15,360 | 14,800 | 14,300 | 13,900 | 80.0 | 46.4 | 13,910 | 13,300 | 12,900 | 12,500 | 85.0 | 47.6 | 12,580 | 12,000 | 11,600 | 11,200 |
| 80.0 | 40.6 | 14,080 | 13,600 | 13,100 | 12,900 | 85.0 | 42.6 | 12,800 | 12,300 | 11,900 | 11,600 | 90.0 | 44.3 | 11,590 | 11,100 | 10,700 | 10,400 |
| 85.0 | 35.9 | 12,980 | 12,600 | 12,200 | 12,000 | 90.0 | 38.6 | 11,830 | 11,400 | 11,000 | 10,800 | 95.0 | 40.7 | 10,730 | 10,300 | 9,900 | 9,600 |
| | | | | | | 95.0 | 34.2 | 10,970 | 10,600 | 10,300 | 10,100 | 100.0 | 36.9 | 9,960 | 9,500 | 9,300 | 8,900 |
| | | | | | | | | | | | | 105.0 | 32.7 | 9,280 | 8,700 | 8,500 | |
| Reeves | | | | | | 6 | | 4 | | 2 | 2 | Reeves | | | | | |
| 6 | | | | | | 4 | | 4 | | 2 | 2 | 5 | | | | | |
| 4 | | | | | | 4 | | 4 | | 2 | 2 | 4 | | | | | |
| 2 | | | | | | 2 | | 2 | | 2 | 2 | 2 | | | | | |
| 2 | | | | | | 2 | | 2 | | 2 | 2 | 2 | | | | | |
| 130' Boom | | | | | | 140' Boom | | | | | | 150' Boom | | | | | |
| 360° Rated Load (lbs) | | | | | | 360° Rated Load (lbs) | | | | | | 360° Rated Load (lbs) | | | | | |
| Load Radius (ft) | Boom Angle (deg.) | 0 Degree Machine List | 1 Degree Machine List | 2 Degree Machine List | 2 Degree Machine List | Load Radius (ft) | Boom Angle (deg.) | 0 Degree Machine List | 1 Degree Machine List | 2 Degree Machine List | 2 Degree Machine List | Load Radius (ft) | Boom Angle (deg.) | 0 Degree Machine List | 1 Degree Machine List | 2 Degree Machine List | 2 Degree Machine List |
| 24.0 | 81.3 | 71,200 * | | | | 24.0 | 81.9 | 61,720 * | | | | 26.0 | 81.7 | 52,680 * | | | |
| 26.0 | 80.4 | 64,610 | | | | 26.0 | 81.1 | 60,840 | | | | 28.0 | 80.9 | 51,800 * | | | |
| 28.0 | 79.5 | 58,020 | | | | 28.0 | 80.2 | 57,980 | | | | 30.0 | 80.1 | 51,140 * | | | |
| 30.0 | 78.6 | 52,570 | | | | 30.0 | 79.4 | 52,530 | | | | 32.0 | 79.3 | 47,810 | | | |
| 32.0 | 77.7 | 48,010 | | | | 32.0 | 78.6 | 47,950 | | | | 34.0 | 78.6 | 43,890 | | | |
| 34.0 | 76.8 | 44,110 | | | | 34.0 | 77.7 | 44,040 | | | | 36.0 | 77.8 | 40,540 | | | |
| 36.0 | 75.9 | 40,760 | | | | 36.0 | 76.9 | 40,670 | | | | 38.0 | 77.0 | 37,610 | | | |
| 38.0 | 74.9 | 37,830 | 34,600 | | | 38.0 | 76.0 | 37,740 | | | | 40.0 | 76.2 | 35,030 | | | |
| 40.0 | 74.0 | 35,250 | 32,500 | | | 40.0 | 75.2 | 35,160 | 2 | | | 45.0 | 74.2 | 29,760 | | | |
| 45.0 | 71.7 | 30,000 | 27,800 | | | 45.0 | 73.1 | 29,910 | | | | 50.0 | 72.2 | 25,720 | 23,700 | | |
| 50.0 | 69.4 | 25,970 | 24,200 | 22,600 | | 50.0 | 70.9 | 25,880 | 4,100 | 22,300 | | 55.0 | 70.2 | 22,530 | 20,900 | 19,200 | |
| 55.0 | 67.0 | 22,790 | 21,300 | 20,100 | | 55.0 | 68.7 | 22,680 | 21,200 | 19,700 | | 60.0 | 68.2 | 19,950 | 18,600 | 17,400 | |
| 60.0 | 64.6 | 20,210 | 19,000 | 17,900 | 16,800 | 60.0 | 66.5 | 20,100 | 18,800 | 17,700 | 15,700 | 65.0 | 66.1 | 17,810 | 16,600 | 15,600 | 13,700 |
| 65.0 | 62.1 | 18,070 | 17,100 | 16,100 | 15,400 | 65.0 | 64.3 | 17,960 | 16,800 | 15,800 | 14,900 | 70.0 | 64.0 | 16,000 | 15,000 | 14,100 | 13,100 |
| 70.0 | 59.6 | 16,290 | 15,400 | 14,600 | 14,000 | 70.0 | 62.0 | 16,150 | 15,100 | 14,400 | 13,600 | 75.0 | 61.8 | 14,480 | 13,700 | 12,800 | 12,100 |
| 75.0 | 57.0 | 14,770 | 14,000 | 13,200 | 12,800 | 75.0 | 59.6 | 14,630 | 13,700 | 13,100 | 12,400 | 80.0 | 59.6 | 13,160 | 12,300 | 11,700 | 11,100 |
| 80.0 | 54.3 | 13,470 | 12,800 | 12,100 | 11,700 | 80.0 | 57.2 | 13,310 | 12,500 | 12,000 | 11,400 | 85.0 | 57.4 | 12,010 | 11,300 | 10,600 | 10,200 |
| 85.0 | 51.5 | 12,320 | 11,700 | 11,200 | 10,700 | 85.0 | 54.7 | 12,160 | 11,500 | 11,000 | 10,600 | 90.0 | 55.1 | 11,000 | 10,400 | 9,800 | 9,400 |
| 90.0 | 48.6 | 11,330 | 10,700 | 10,400 | 10,000 | 90.0 | 52.2 | 11,170 | 10,600 | 10,100 | 9,700 | 95.0 | 52.7 | 10,110 | 9,500 | 9,100 | 8,600 |
| 95.0 | 45.6 | 10,440 | 9,900 | 9,700 | 9,200 | 95.0 | 49.5 | 10,290 | 9,800 | 9,400 | 8,900 | 100.0 | 50.3 | 9,320 | 8,700 | 8,400 | 8,000 |
| 100.0 | 42.4 | 9,670 | 9,200 | 8,900 | 8,600 | 100.0 | 46.8 | 9,500 | 9,000 | 8,700 | 8,300 | 105.0 | 47.7 | 8,640 | 8,100 | 7,800 | 7,600 |
| 105.0 | 39.0 | 8,990 | 8,600 | 8,300 | 8,000 | 105.0 | 43.9 | 8,790 | 8,300 | 8,100 | 7,700 | 110.0 | 45.1 | 8,000 | 7,500 | 7,200 | 7,000 |
| 110.0 | 35.4 | 8,390 | 8,000 | 7,800 | 7,500 | 110.0 | 40.8 | 8,170 | 7,700 | 7,500 | 7,200 | 115.0 | 42.3 | 7,420 | 7,100 | 6,700 | 6,500 |
| | | | | | | 115.0 | 37.6 | 7,620 | 7,200 | 7,000 | 6,800 | 120.0 | 39.4 | 6,920 | 6,600 | 6,300 | 6,100 |
| | | | | | | 120.0 | 34.0 | 7,120 | 6,700 | 6,500 | 6,400 | 125.0 | 36.2 | 6,450 | 6,100 | 5,800 | 5,700 |
| | | | | | | | | | | | | 130.0 | 32.8 | 6,040 | 5,600 | 5,300 | |
| Reeves | | | | | | 5 | | 4 | | 2 | 2 | Reeves | | | | | |
| 5 | | | | | | 4 | | 4 | | 2 | 2 | 4 | | | | | |
| 4 | | | | | | 4 | | 4 | | 2 | 2 | 2 | | | | | |
| 2 | | | | | | 2 | | 2 | | 2 | 2 | 2 | | | | | |
| 2 | | | | | | 2 | | 2 | | 2 | 2 | 2 | | | | | |

Refer to notes on page 31.

CK850G

SPECIFICATIONS

Barge

5 Counterweights (57,600 lbs) - 2 Carbody weights (14,400 lbs) - Crawlers in extended position.

| 160' Boom | | | | | | 170' Boom | | | | | | 180' Boom | | | | | |
|-----------------------|-------------------|-----------------------|-----------------------|-----------------------|-----------------------|-----------------------|-------------------|-----------------------|-----------------------|-----------------------|-----------------------|-----------------------|-------------------|-----------------------|-----------------------|-----------------------|-----------------------|
| 360° Rated Load (lbs) | | | | | | 360° Rated Load (lbs) | | | | | | 360° Rated Load (lbs) | | | | | |
| Load Radius (ft) | Boom Angle (deg.) | 0 Degree Machine List | 1 Degree Machine List | 2 Degree Machine List | 2 Degree Machine List | Load Radius (ft) | Boom Angle (deg.) | 0 Degree Machine List | 1 Degree Machine List | 2 Degree Machine List | 2 Degree Machine List | Load Radius (ft) | Boom Angle (deg.) | 0 Degree Machine List | 1 Degree Machine List | 2 Degree Machine List | 2 Degree Machine List |
| 28.0 | 81.5 | 44,090 * | | | | 28.0 | 82.0 | 38,800 * | | | | 30.0 | 81.8 | 33,730 * | | | |
| 30.0 | 80.7 | 43,430 * | | | | 30.0 | 81.3 | 38,130 * | | | | 32.0 | 81.1 | 33,060 * | | | |
| 32.0 | 80.0 | 42,760 * | | | | 32.0 | 80.6 | 37,470 * | | | | 34.0 | 80.5 | 32,620 * | | | |
| 34.0 | 79.3 | 42,100 * | | | | 34.0 | 79.9 | 37,030 * | | | | 36.0 | 79.8 | 31,960 * | | | |
| 36.0 | 78.6 | 40,520 | | | | 36.0 | 79.2 | 36,370 * | | | | 38.0 | 79.2 | 31,520 * | | | |
| 38.0 | 77.8 | 37,560 | | | | 38.0 | 78.6 | 35,710 * | | | | 40.0 | 78.5 | 31,080 * | | | |
| 40.0 | 77.1 | 34,980 | | | | 40.0 | 77.9 | 34,780 | | | | 45.0 | 76.9 | 29,250 | | | |
| 45.0 | 75.2 | 29,710 | | | | 45.0 | 76.1 | 29,510 | | | | 50.0 | 75.3 | 25,220 | | | |
| 50.0 | 73.4 | 25,680 | | | | 50.0 | 74.4 | 25,460 | | | | 55.0 | 73.6 | 22,000 | | | |
| 55.0 | 71.5 | 22,480 | 20,800 | | | 55.0 | 72.6 | 22,260 | 20,500 | | | 60.0 | 72.0 | 19,400 | 17,800 | | |
| 60.0 | 69.6 | 19,880 | 18,400 | 17,100 | | 60.0 | 70.8 | 19,660 | 18,100 | 15,700 | | 65.0 | 70.3 | 17,260 | 15,900 | 13,700 | |
| 65.0 | 67.7 | 17,720 | 16,400 | 15,400 | | 65.0 | 69.1 | 17,520 | 16,100 | 15,000 | | 70.0 | 68.6 | 15,450 | 14,300 | 13,100 | |
| 70.0 | 65.7 | 15,930 | 14,800 | 14,000 | 12,000 | 70.0 | 67.2 | 15,710 | 14,500 | 13,700 | | 75.0 | 66.8 | 13,910 | 12,800 | 11,900 | 9,300 |
| 75.0 | 63.7 | 14,390 | 13,400 | 12,700 | 11,600 | 75.0 | 65.4 | 14,170 | 13,100 | 12,400 | 10,400 | 80.0 | 65.1 | 12,560 | 11,700 | 10,800 | 9,000 |
| 80.0 | 61.7 | 13,070 | 12,200 | 11,500 | 10,900 | 80.0 | 63.5 | 12,850 | 11,900 | 11,200 | 10,200 | 85.0 | 63.3 | 11,410 | 10,600 | 10,000 | 8,800 |
| 85.0 | 59.7 | 11,920 | 11,100 | 10,500 | 9,900 | 85.0 | 61.6 | 11,680 | 10,800 | 10,300 | 9,600 | 90.0 | 61.5 | 10,400 | 9,600 | 9,100 | 8,500 |
| 90.0 | 57.6 | 10,910 | 10,100 | 9,700 | 9,200 | 90.0 | 59.7 | 10,670 | 9,900 | 9,400 | 8,900 | 95.0 | 59.7 | 9,500 | 8,800 | 8,300 | 7,800 |
| 95.0 | 55.4 | 10,000 | 9,300 | 8,800 | 8,500 | 95.0 | 57.7 | 9,780 | 9,100 | 8,600 | 8,200 | 100.0 | 57.8 | 8,700 | 8,100 | 7,600 | 7,200 |
| 100.0 | 53.2 | 9,210 | 8,700 | 8,200 | 7,900 | 100.0 | 55.7 | 8,990 | 8,400 | 7,900 | 7,600 | 105.0 | 55.9 | 8,000 | 7,300 | 7,000 | 6,600 |
| 105.0 | 50.9 | 8,500 | 8,000 | 7,500 | 7,200 | 105.0 | 53.6 | 8,260 | 7,800 | 7,200 | 6,900 | 110.0 | 54.0 | 7,340 | 6,800 | 6,400 | 6,100 |
| 110.0 | 48.6 | 7,870 | 7,400 | 7,100 | 6,700 | 110.0 | 51.5 | 7,620 | 7,100 | 6,800 | 6,400 | 115.0 | 52.0 | 6,760 | 6,200 | 5,900 | 5,600 |
| 115.0 | 46.1 | 7,290 | 6,800 | 6,500 | 6,300 | 115.0 | 49.3 | 7,050 | 6,600 | 6,200 | 6,000 | 120.0 | 49.9 | 6,230 | 5,700 | 5,500 | 5,100 |
| 120.0 | 43.6 | 6,760 | 6,400 | 6,000 | 5,800 | 120.0 | 47.0 | 6,520 | 6,100 | 5,700 | 5,600 | 125.0 | 47.8 | 5,700 | 5,300 | 4,800 | 4,600 |
| 125.0 | 40.9 | 6,280 | 6,000 | 5,600 | 5,400 | 125.0 | 44.7 | 6,040 | 5,600 | 5,300 | 5,100 | 130.0 | 45.6 | 5,220 | 4,800 | 4,600 | 4,200 |
| 130.0 | 38.1 | 5,860 | 5,500 | 5,300 | 5,000 | 130.0 | 42.2 | 5,570 | 5,200 | 4,900 | 4,700 | 135.0 | 43.3 | 4,780 | 4,400 | 4,200 | 3,900 |
| 135.0 | 35.0 | 5,440 | 5,100 | 5,000 | 4,600 | 135.0 | 39.6 | 5,150 | 4,800 | 4,500 | 4,300 | 140.0 | 40.9 | 4,380 | 4,000 | 3,800 | 3,600 |
| 140.0 | 31.8 | 5,070 | | 4,500 | 4,400 | 140.0 | 36.9 | 4,760 | 4,400 | 4,200 | 3,900 | 145.0 | 38.4 | 4,030 | 3,600 | 3,500 | 3,200 |
| | | | | | | 145.0 | 34.0 | 4,380 | 4,100 | 3,800 | 3,700 | 150.0 | 35.8 | 3,680 | 3,400 | 3,200 | 3,000 |
| | | | | | | 150.0 | 30.8 | 4,050 | | | 3,500 | 155.0 | 33.0 | 3,370 | 3,100 | 2,900 | 2,800 |
| Reeves | | 4 | 2 | 2 | 2 | Reeves | | 4 | 2 | 2 | 2 | Reeves | | 2 | 2 | 2 | 2 |
| 190' Boom | | | | | | 200' Boom | | | | | | | | | | | |
| 360° Rated Load (lbs) | | | | | | 360° Rated Load (lbs) | | | | | | 360° Rated Load (lbs) | | | | | |
| Load Radius (ft) | Boom Angle (deg.) | 0 Degree Machine List | 1 Degree Machine List | 2 Degree Machine List | 2 Degree Machine List | Load Radius (ft) | Boom Angle (deg.) | 0 Degree Machine List | 1 Degree Machine List | 2 Degree Machine List | 2 Degree Machine List | Load Radius (ft) | Boom Angle (deg.) | 0 Degree Machine List | 1 Degree Machine List | 2 Degree Machine List | 2 Degree Machine List |
| 32.0 | 81.6 | 29,540 * | | | | 34.0 | 81.4 | 25,790 * | | | | | | | | | |
| 34.0 | 81.0 | 28,880 * | | | | 36.0 | 80.9 | 25,350 * | | | | | | | | | |
| 36.0 | 80.4 | 28,430 * | | | | 38.0 | 80.3 | 24,910 * | | | | | | | | | |
| 38.0 | 79.8 | 27,990 * | | | | 40.0 | 79.7 | 24,470 * | | | | | | | | | |
| 40.0 | 79.2 | 27,550 * | | | | 45.0 | 78.2 | 23,360 * | | | | | | | | | |
| 45.0 | 77.6 | 26,450 * | | | | 50.0 | 76.8 | 22,480 * | | | | | | | | | |
| 50.0 | 76.1 | 25,300 | | | | 55.0 | 75.3 | 21,380 * | | | | | | | | | |
| 55.0 | 74.5 | 22,110 | | | | 60.0 | 73.8 | 19,310 | | | | | | | | | |
| 60.0 | 72.9 | 19,510 | 16,800 | | | 65.0 | 72.3 | 17,150 | 14,100 | | | | | | | | |
| 65.0 | 71.3 | 17,350 | 15,600 | | | 70.0 | 70.8 | 15,320 | 13,200 | 10,200 | | | | | | | |
| 70.0 | 69.7 | 15,540 | 14,200 | 11,700 | | 75.0 | 69.3 | 13,770 | 12,400 | 9,600 | | | | | | | |
| 75.0 | 68.1 | 13,990 | 12,800 | 11,100 | 8,100 | 80.0 | 67.7 | 12,430 | 11,300 | 9,100 | 6,800 | | | | | | |
| 80.0 | 66.5 | 12,650 | 11,600 | 10,600 | 7,900 | 85.0 | 66.2 | 11,260 | 10,400 | 8,600 | 6,600 | | | | | | |
| 85.0 | 64.8 | 11,500 | 10,700 | 9,900 | 7,700 | 90.0 | 64.6 | 10,250 | 9,400 | 8,100 | 6,200 | | | | | | |
| 90.0 | 63.2 | 10,470 | 9,600 | 9,000 | 7,300 | 95.0 | 63.0 | 9,340 | 8,600 | 7,600 | 5,900 | | | | | | |
| 95.0 | 61.4 | 9,560 | 8,800 | 8,200 | 6,900 | 100.0 | 61.4 | 8,530 | 7,900 | 7,100 | 5,500 | | | | | | |
| 100.0 | 59.7 | 8,770 | 8,200 | 7,600 | 6,600 | 105.0 | 59.7 | 7,820 | 7,300 | 6,600 | 5,100 | | | | | | |
| 105.0 | 57.9 | 8,040 | 7,500 | 7,000 | 6,300 | 110.0 | 58.1 | 7,160 | 6,600 | 6,000 | 4,900 | | | | | | |
| 110.0 | 56.1 | 7,400 | 6,900 | 6,500 | 5,800 | 115.0 | 56.3 | 6,560 | 6,000 | 5,600 | 4,500 | | | | | | |
| 115.0 | 54.3 | 6,810 | 6,300 | 5,900 | 5,400 | 120.0 | 54.6 | 5,970 | 5,400 | 5,000 | 4,200 | | | | | | |
| 120.0 | 52.4 | 6,280 | 5,800 | 5,400 | 5,000 | 125.0 | 52.8 | 5,440 | 5,000 | 4,500 | 3,800 | | | | | | |
| 125.0 | 50.5 | 5,750 | 5,200 | 5,000 | 4,600 | 130.0 | 51.0 | 4,960 | 4,600 | 4,100 | 3,600 | | | | | | |
| 130.0 | 48.5 | 5,260 | 4,800 | 4,600 | 4,200 | 135.0 | 49.1 | 4,510 | 4,100 | 3,700 | 3,200 | | | | | | |
| 135.0 | 46.4 | 4,800 | 4,400 | 4,200 | 3,800 | 140.0 | 47.2 | 4,100 | 3,700 | 3,400 | 2,900 | | | | | | |
| 140.0 | 44.3 | 4,400 | 3,900 | 3,700 | 3,500 | 145.0 | 45.2 | 3,700 | 3,300 | 3,000 | 2,600 | | | | | | |
| 145.0 | 42.1 | 4,010 | 3,600 | 3,500 | 3,200 | 150.0 | 43.1 | 3,350 | 2,900 | 2,800 | | | | | | | |
| 150.0 | 39.8 | 3,680 | 3,300 | 3,100 | 2,900 | 155.0 | 41.0 | 3,040 | 2,700 | | | | | | | | |
| 155.0 | 37.4 | 3,350 | 3,000 | 2,900 | 2,600 | | | | | | | | | | | | |
| 160.0 | 34.8 | 3,040 | 2,700 | 2,600 | | | | | | | | | | | | | |
| 165.0 | 32.0 | 2,770 | 2,500 | | | | | | | | | | | | | | |
| Reeves | | 2 | 2 | 2 | 2 | Reeves | | 2 | 2 | 2 | 2 | | | | | | |

Refer to notes on page 31.

NOTES

UNIVERSITY OF WISCONSIN
SALE & RENTAL

NOTES

UNIVERSITY OF WISCONSIN
SALE & RENTAL

UNRA
SALE & RENTAL

Note: This catalog may contain photographs of machines with specifications, attachments and optional equipment not certified for operation in your country. Please consult KOBELCO for those items you may require. Due to our policy of continual product improvements all designs and specifications are subject to change without advance notice.

Copyright by KOBELCO CRANES CO., LTD. No part of this catalog may be reproduced in any manner without notice.

KOBELCO CRANES CO., LTD.

17-1, Higashigotanda 2-chome, Shinagawa-ku, Tokyo 141-8626 JAPAN

Tel: +81-3-5789-2130 Fax: +81-3-5789-3372

URL: <http://www.kobelco-cranes.com/>

Inquiries To:

KOBELCO CRANES NORTH AMERICA, INC.

10845 Train Court, Houston, Texas 77041, USA

Tel: +1-713-856-5755 Fax: +1-713-856-9072

URL: <http://www.kobelcocranesnorthamerica.com/>

Preliminary

Hydraulic Crawler Crane

CK

850G

Model : CK850G

Max. Lifting Capacity : 170,000 lbs x 11.0 ft

Max. Crane Boom Length : 200 ft

Max. Fixed Jib Combination : 180 ft + 60 ft



KOBELCO

UNAK
SALE & RENTAL

CK850G

CONTENTS

3

SPECIFICATIONS

5

GENERAL DIMENSIONS

6

BOOM AND JIB ARRANGEMENTS

7

WORKING RANGES

10

SUPPLEMENTAL DATA

11

LIFTING CAPACITY

19

TRANSPORTATION PLAN

21

PARTS AND ATTACHMENTS

SPECIFICATIONS



Power Plant

Model: HINO J08E-UV

Type: 4 cycle, water-cooled, vertical in-line 6, direct injection, turbo-charger, intercooler

Complies with US EPA Tier Interim Tier IV and NRMM (Europe) Stage IIIB

Displacement: 469 cu in (7.684 liters)

Rated Power: 285 HP/2,100 rpm (213 kW/2,100 min⁻¹)

Max. torque: 750 lbf-ft /1,600 rpm (1,017 N-m/1,600 min⁻¹)

Cooling system: Water-cooled

Starter: 24V-5kW

Radiator: Corrugated type core, thermostatically controlled

Air cleaner: Dry type with replaceable paper element

Throttle: Twist grip type hand throttle, electrically actuated

Fuel filter: Replaceable paper element

Batteries: Two 12V x 136 Ah/5HR capacity batteries, series connected

Fuel tank capacity: 106 US gal. (400 liters)



Hydraulic System

Main pumps: 3 variable displacement piston pumps

Control: Full-flow hydraulic control system for infinitely variable pressure to all winches, propel and swing. Controls respond instantly to the touch, delivering smooth function operation.

Cooling: Oil-to-air heat exchanger (plate-fin type)

Filtration: Full-flow and bypass type with replaceable element

Electrical system: All wiring corded for easy servicing, individual fused branch circuits.

Max. relief valve pressure:

Load hoist, boom hoist and propel system:

4,626 psi (31.9 MPa)

Swing system: 3,989 psi (27.5 MPa)

Control system: 783 psi (5.4 MPa)

Hydraulic tank capacity: 116.2 US gal. (440 liters)



Boom Hoisting System

Powered by a hydraulic motor through a planetary reducer.

Brake: A spring-set, hydraulically released multiple-disc brake is mounted on the boom hoist motor and operated through a counter-balance valve.

Drum lock: External ratchet for locking drum

Drum: Single drum, grooved for 5/8 inch dia. wire rope

Line speed: Single line on first drum layer

Hoisting/Lowering: 230 to 6.6 ft/min

Diameter of wire rope

Main winch: 7/8 in. x 869 ft. (22 mm x 220 m)

Aux. winch: 7/8 in. x 673 ft. (22 mm x 130 m)

Third winch: 7/8 in. x 476 ft. (22 mm x 145 m)

Boom hoisting/lowering: 5/8 in. x 492 ft (16 mm x 150 m)

Boom guy line: 1-3/16 in. (30 mm)

Boom backstops: Required for all boom length



Load Hoist System

Front and rear drums for load hoist powered by a hydraulic variable plunger motors, driven through planetary reducers.

Negative brake: A spring-set, hydraulically released multiple-disc brake is mounted on the hoist motor and operated through a counter-balance valve. (Positive free fall brake is optional)

Drum lock: External ratchet for locking drum

Drums:

Front drums:

1ft 9-21/32 inch (550 mm) P.C.D x 1ft 9-15/32 inch (545 m)

Lg., grooved for 7/8 inch (22 mm) wire rope. Rope capacity is 869ft (265 m) working length and 1,099ft (335 m) storage length.

Rear drums:

1ft 9-21/32 inch (550 mm) P.C.D x 1ft 9-15/32 inch (545 m)

Lg., grooved for 7/8 inch (22 mm) wire rope. Rope capacity is 673 ft (205 m) working length and 1,099ft (335m) storage length.

Line speed: Single line on the first layer

Hoisting/Lowering: 394 to 10 ft

Line pull:

Max. line pull (Single line): 34,400 lbs (153 kN)

Rated line pull: 17,000 lbs (78.5 kN)



Swing System

Swing unit is powered by hydraulic motor driving spur gears through planetary reducers (2 set), the swing system provides 360° rotation.

Swing parking brakes: A spring-set, hydraulically released multiple-disc brake is mounted on swing motor.

Swing circle: Single-row ball bearing with an integral internally cut swing gear.

Swing lock: Manually, four position lock for transportation

Swing speed: 4.0 rpm (min⁻¹)



Upper Structure

Torsion-free precision machined upper frame. All components are located clearly and service friendly. Engine will with low noise level.

Counter weight: 57,800 lbs



Cab & Control

Totally enclosed, full vision cab with safety glass, fully adjustable, high backed seat with a headrest and armrests, and intermittent wiper and window washer (skylight and front window).

Cab fittings:

Air conditioner, convenient compartment (for tool), cup holder, ashtray, cigarette lighter, sun visor, roof blind, tinted glass, floor mat, footrest, shoe tray, and foot acceleration pedal.

Controls:

Four adjustable levers for front drum, rear drum, boom drum and swing controls.

**Lower Structure**

Steel-welded carbody with axles. Crawler assemblies are designed with quick disconnect feature for individual removal as a unit from axles. Crawler belt tension is maintained by hydraulic jack force on the track adjusting bearing block.

Carbodyweight: 14,300 lbs

Crawler drive: Independent hydraulic propel drive is built into each crawler side frame. Each drive consists of a hydraulic motor propelling a driving tumbler through a planetary gear box. Hydraulic motor and gear box are built into the crawler side frame within the shoe width.

Crawler brakes: Spring-set, hydraulically released parking brakes are built into each propel drive.

Steering mechanism: A hydraulic propel system provides both skid steering (driving one track only) and counter-rotating steering (driving each track in opposite directions).

Track rollers: Sealed track rollers for maintenance-free operation.

Shoe (flat): 3 ft wide each crawler

Max. travel speed: 1.07/0.71 mph (1.73/1.15 km/h)

Max. gradeability: 40%

**Weight**

Including upper and lower machine, 57,800 lbs counterweight and 14,300 lbs carbody weight, basic boom (or basic boom + basic jib), hook, and other accessories.

Weight: 165,600 lbs (75.1 t)

Ground pressure: 10.8 psi (84.7 kPa)

**Attachment****Boom and Jib:**

Welded lattice construction using tubular, high-tensile steel chords with pin connections between sections.

Boom and Jib Length

| | Min. Length (Min. Combination) | Max. Length (Max. Combination) |
|------------|-----------------------------------|-----------------------------------|
| Crane Boom | 40 ft | 200 ft |
| Fixed Jib | 80 ft + 30 ft | 180 ft + 60 ft |

Main Specifications (Model: CK850G)

| | |
|-------------------------------|--|
| Crane Boom | |
| Max. Lifting Capacity | 170,000 lbs |
| Length | 40 ~ 200 ft |
| Fixed Jib | |
| Max. Lifting Capacity | 24,000 lbs |
| Max. Length | 60 ft |
| Max. Combination | 180 ft + 60 ft |
| Power Plant | |
| Model | HINO J08E-UV |
| Engine Output | 285 HP/2,100 rpm |
| Fuel Tank Capacity | 106 US gal. (400 liters) |
| Main & Aux. Winch | |
| Max. Line Speed | 390 ft/min (120 m/min): 1st layer |
| Rated Line Pull (single Line) | 17,000 lbs (78.5 kN) |
| Wire Rope Diameter | 7/8 in (22 mm) |
| Brake Type | Spring set hydraulically released (Negative) |

Working Speed

| | |
|--------------|------------------------------|
| Swing Speed | 4.0 rpm (min ⁻¹) |
| Travel Speed | 1.07/0.71 mph |

Hydraulic System

| | |
|-------------------------|----------------------------|
| Main pumps | 3 variable displacement |
| Max. Pressure | 4,626 psi (31.9 MPa) |
| Hydraulic Tank Capacity | 116.2 US gal. (440 liters) |

Weight

| | |
|------------------|----------------------|
| Operating Weight | 165,600 lbs (75.1 t) |
| Ground Pressure | 10.8 psi (84.7 kPa) |
| Counterweight | 57,800 lbs |
| Transport Weight | 91,677 lbs |

GENERAL DIMENSIONS

Unit: ft-in (mm)

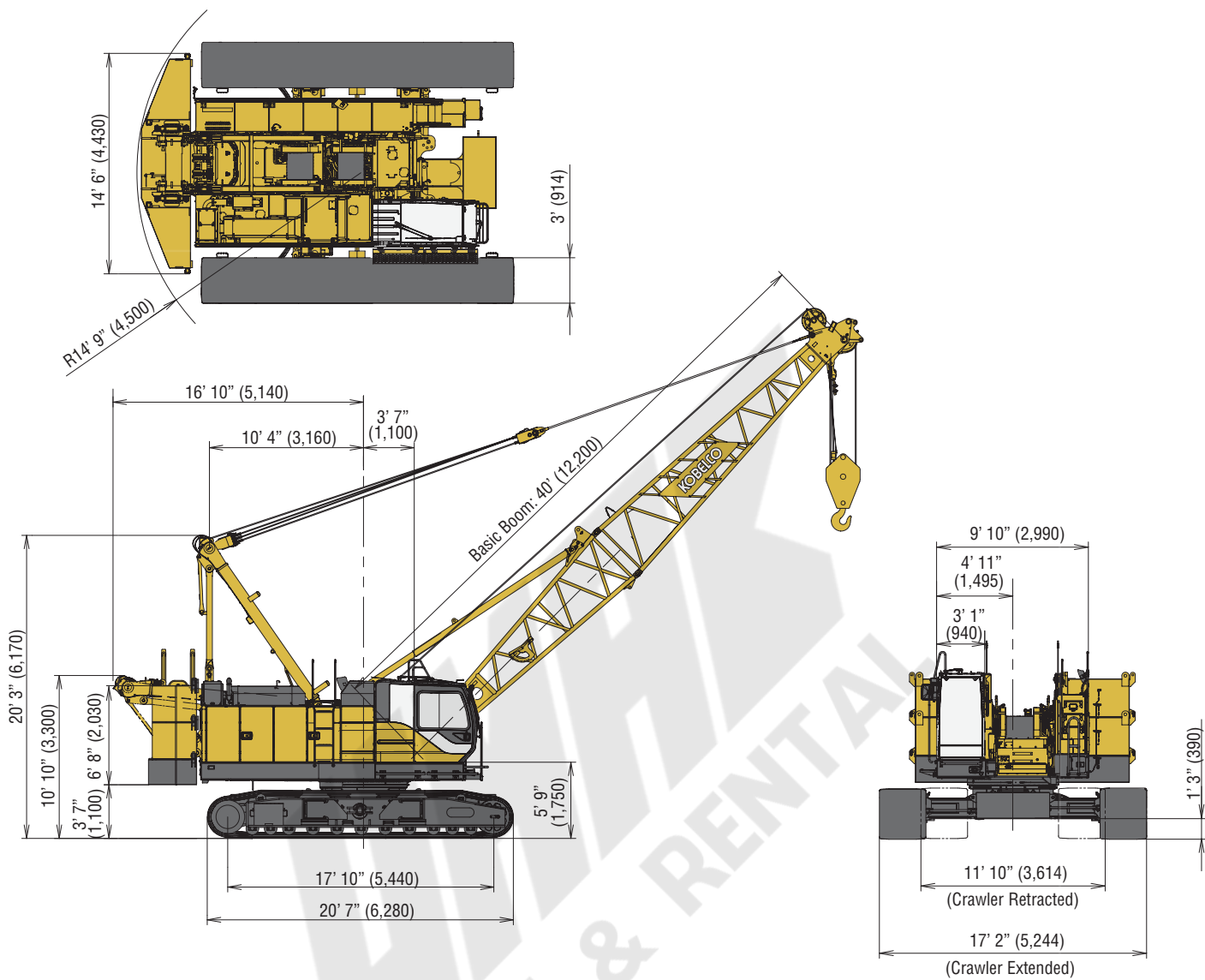

BOOM AND JIB ARRANGEMENTS

Crane Boom Arrangements

| Boom length ft (m) | Boom arrangement |
|--------------------|------------------|
| 40 (12.2) | |
| 50 (15.2) | |
| 60 (18.3) | ※ |
| 70 (21.3) | ※ |
| 80 (24.4) | ※ |
| 90 (27.4) | ※ |
| 100 (30.5) | ※ |
| 110 (33.5) | ※ |
| 120 (36.6) | ※ |
| 130 (39.6) | ※ |
| 140 (42.7) | ※ |

| Boom length ft (m) | Boom arrangement |
|--------------------|------------------|
| 150 (45.7) | ※ |
| 160 (48.8) | ※ |
| 170 (51.8) | ※ |
| 180 (54.9) | ※ |
| 190 (57.9) | ※ |
| 200 (61.0) | ※ |

| Symbol | Boom Length | Remarks |
|--------|------------------|----------------------|
| | 20.0 ft (6.1 m) | Boom Base |
| | 20.0 ft (6.1 m) | Boom Top |
| | 10.0 ft (3.1 m) | Insert Boom |
| | 20.0 ft (6.1 m) | Insert Boom |
| | 40.0 ft (12.2 m) | Insert Boom |
| | 40.0 ft (12.2 m) | Insert Boom with lug |

↗ mark shows the guy line installing position when the fixed jib is used.

※ indicates the most flexible combination of insert luffing booms, which can be modified to form all shorter luffing boom arrangements.

Fixed Jib Arrangements

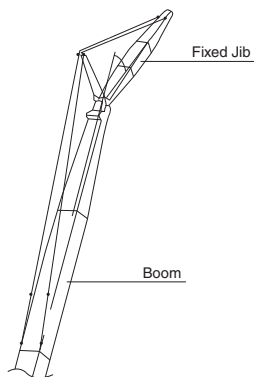

| Crane boom length | Jib length ft (m) | Jib arrangement |
|-------------------------------------|-------------------|-----------------|
| 80 ft (24.4 m) } 180 ft (54.9 m) | 30 (9.1) | |
| | 40 (12.2) | |
| | 50 (15.2) | |
| | 60 (18.3) | |

| Symbol | Jib Length | Remarks |
|--------|---------------|------------|
| | 15 ft (4.6 m) | Jib Base |
| | 15 ft (4.6 m) | Jib Top |
| | 10 ft (3.0 m) | Insert Jib |
| | 20 ft (6.1 m) | Insert Jib |

WORKING RANGES

Main Boom

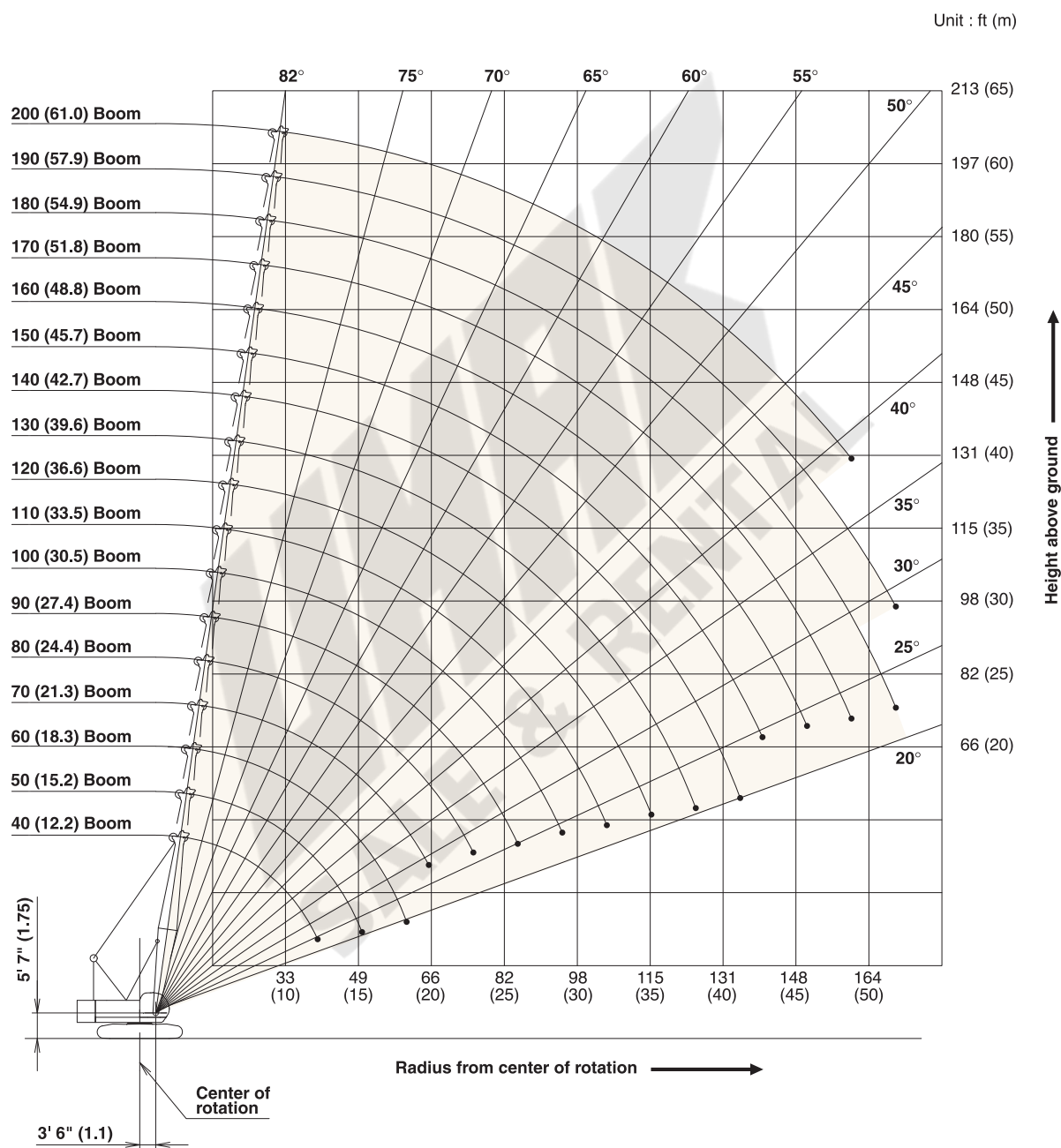

Fixed Jib 10°

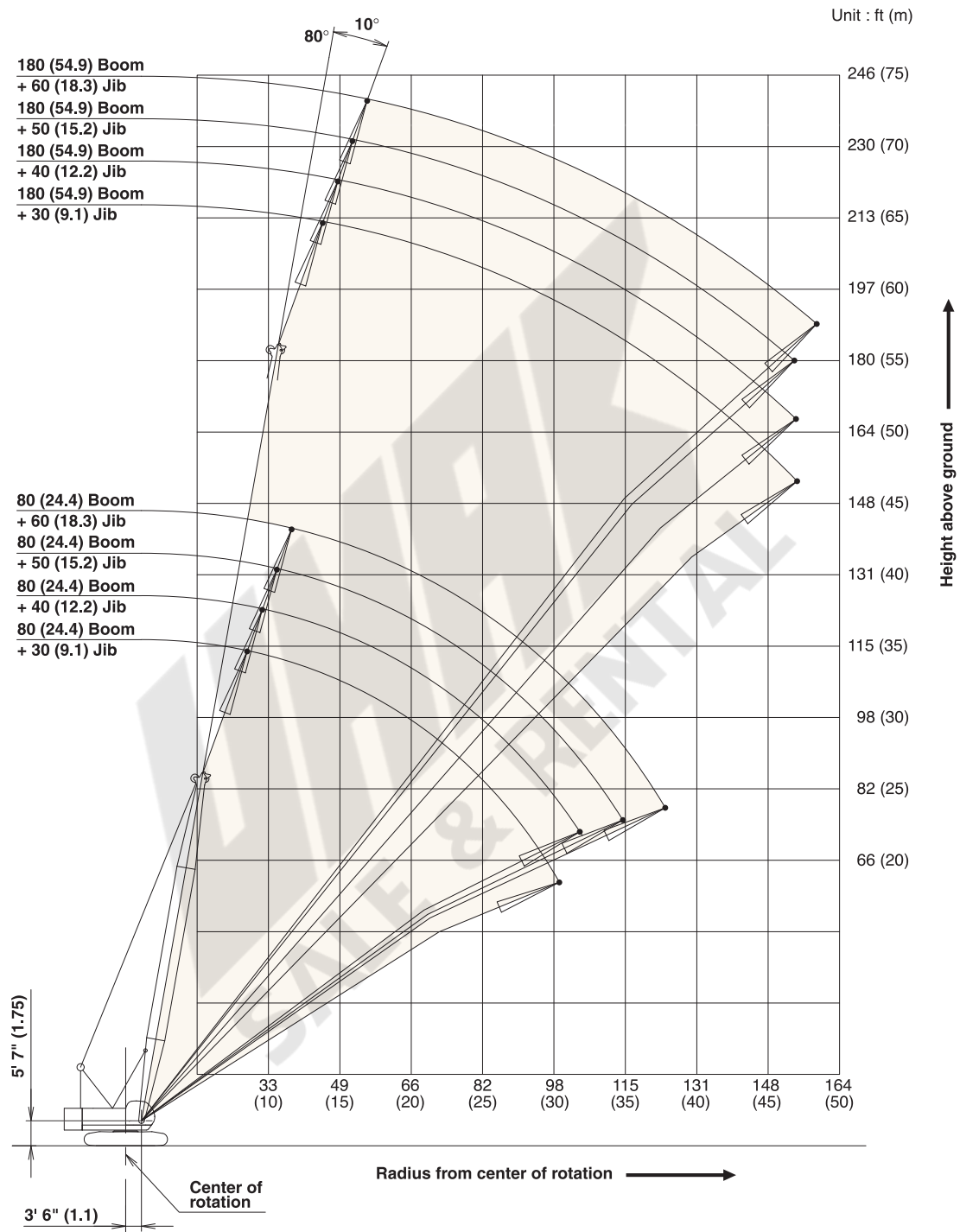

WORKING RANGES

Fixed Jib 30°

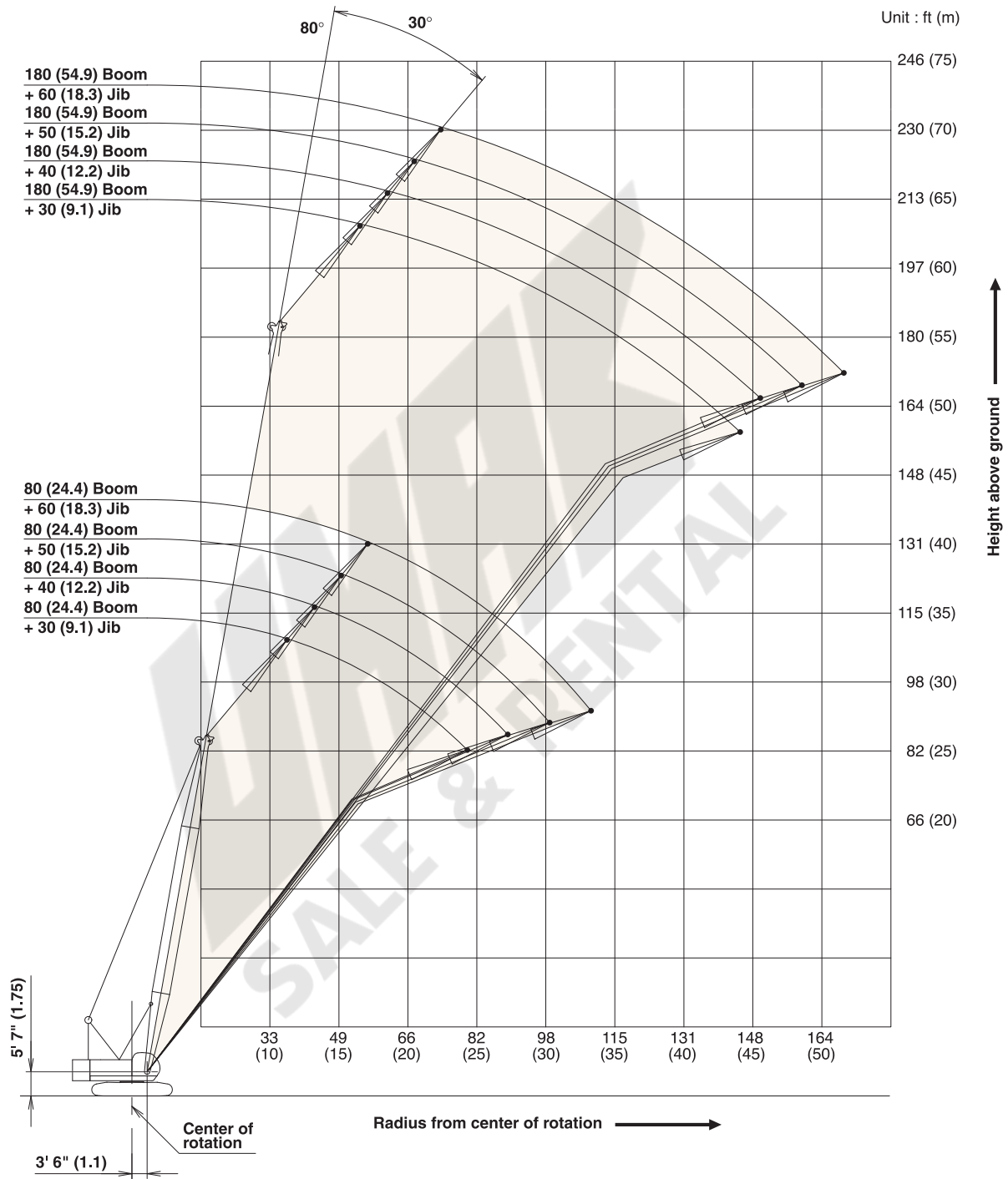

SUPPLEMENTAL DATA

1. Rated loads included in the charts are the maximum allowable freely suspended loads at a given boom length, boom angle and load radius, and have been determined for the machine standing level on firm supporting surface under ideal operating conditions. The user must limit or de-rate rated loads to allow for adverse conditions (such as soft or uneven ground, out-of-level conditions, wind, side loads, pendulum action, jerking or sudden stopping of loads, inexperience of personnel, multiple machine lifts, and traveling with a load).
2. Rated loads do not exceed 75% of minimum tipping loads. Rated loads based on factors other than machine stability as structural competence are shown by asterisk * in the charts.
3. The machine must be reeved and set-up as stated in the operation manual and all the instruction manuals if these manuals are missing, obtain replacements.
 - Boom backstops are required for all boom lengths.
 - Gantry must be fully raised position for all operations.
 - Crawlers must be fully extended and be locked in position.
 - The crane must be leveled to within 1% on a firm supporting surface.
4. Do not attempt to lift where no ratings are shown as crane may tip or collapse.
5. Attempting to lift more than rated loads may cause machine to tip or collapse. Do not tip machine to determine rated loads.
6. Weight of hooks, hook blocks, slings and other lifting devices are a part of the total load. Their total weight must be subtracted from the rated load to obtain the weight that can be lifted.
7. When lifting over boom point with jib or auxiliary sheave, rated loads for the boom must be deducted as shown below.

| Jib length | Aux. | 30' | 40' | 50' | 60' |
|--------------|------|-------|-------|-------|-------|
| Deduct (lbs) | 320 | 2,400 | 3,200 | 4,200 | 5,200 |

8. The total load that can be lifted over a jib is limited by rated jib loads.
9. Boom lengths for jib mounting are 80 ft (24.4 m) to 180 ft (54.9 m).
10. The total load that can be lifted over an auxiliary sheave is the value for 320 lbs deducted from rated load for the boom without auxiliary sheave, but it should not exceed 17,000 lbs.

11. Boom lengths that can attach auxiliary sheave are from 40 ft (12.2 m) to 190 ft (57.9 m).
12. The boom should be erected over the front of the crawlers, not laterally. When erecting and lowering the boom at length of 180 ft (54.9 m) with jib, the blocks for erection must be placed at the end of the crawlers.
13. Least stable position is over the side.
14. Maximum hoist load for number of reeving parts of line for hoist rope.

Main Boom Hoist Loads

| No. of Parts of Line | 1 | 2 | 3 | 4 | 5 |
|----------------------|--------|--------|--------|--------|--------|
| Maximum Loads (lbs) | 17,000 | 34,000 | 51,000 | 68,000 | 85,000 |

| No. of Parts of Line | 6 | 7 | 8 | 9 | 10 |
|----------------------|---------|---------|---------|---------|---------|
| Maximum Loads (lbs) | 102,000 | 119,000 | 136,000 | 153,000 | 170,000 |

Jib Hoist Loads

| No. of Parts of Line | 1 | 2 |
|----------------------|--------|--------|
| Maximum Loads (lbs) | 17,000 | 24,000 |

Auxiliary Hoist Loads

| No. of Parts of Line | 1 |
|----------------------|--------|
| Maximum Loads (lbs) | 17,000 |

15. Rated loads listed apply only to the machine as originally manufactured and designed by KOBELCO CRANES CO.,LTD. Modifications to this machine or use of equipment other than that specified can reduce operating capacity.
16. Designed and rated to comply with ANSI Code B30.5.

Operation of this equipment in excess of rated loads or disregard of instruction voids the warranty.

LIFTING CAPACITY



Crane Boom Lifting Capacity

Unit: lbs

Counterweight: 57,800 lbs, Carbody weight: 14,300 lbs

| 40' Boom | | | 50' Boom | | | 60' Boom | | | 70' Boom | | | 80' Boom | | |
|------------------|-------------------|-----------------------|------------------|-------------------|-----------------------|------------------|-------------------|-----------------------|------------------|-------------------|-----------------------|------------------|-------------------|-----------------------|
| Load Radius (ft) | Boom Angle (deg.) | 360° Rated Load (lbs) | Load Radius (ft) | Boom Angle (deg.) | 360° Rated Load (lbs) | Load Radius (ft) | Boom Angle (deg.) | 360° Rated Load (lbs) | Load Radius (ft) | Boom Angle (deg.) | 360° Rated Load (lbs) | Load Radius (ft) | Boom Angle (deg.) | 360° Rated Load (lbs) |
| 10.0 | 81.7 | 170,000 * | 12.0 | 81.1 | 166,400 * | 13.0 | 81.6 | 154,200 * | 14.0 | 82.0 | 143,600 * | 16.0 | 81.6 | 126,300 * |
| 11.0 | 80.3 | 170,000 * | 13.0 | 79.9 | 154,400 * | 14.0 | 80.7 | 143,800 * | 15.0 | 81.2 | 134,500 * | 17.0 | 80.8 | 119,100 * |
| 12.0 | 78.8 | 166,600 * | 14.0 | 78.8 | 144,000 * | 15.0 | 79.7 | 134,700 * | 16.0 | 80.3 | 126,500 * | 18.0 | 80.1 | 112,600 * |
| 13.0 | 77.4 | 154,600 * | 15.0 | 77.6 | 134,900 * | 16.0 | 78.7 | 126,700 * | 17.0 | 79.5 | 119,300 * | 19.0 | 79.4 | 105,290 |
| 14.0 | 75.9 | 144,200 * | 16.0 | 76.4 | 126,900 * | 17.0 | 77.7 | 119,500 * | 18.0 | 78.7 | 112,800 * | 20.0 | 78.6 | 96,930 |
| 15.0 | 74.4 | 135,100 * | 17.0 | 75.2 | 119,700 * | 18.0 | 76.8 | 113,000 * | 19.0 | 77.8 | 105,400 | 22.0 | 77.2 | 83,550 |
| 16.0 | 72.9 | 127,100 * | 18.0 | 74.0 | 113,200 * | 19.0 | 75.8 | 105,460 | 20.0 | 77.0 | 97,060 | 24.0 | 75.7 | 73,320 |
| 17.0 | 71.4 | 119,900 * | 19.0 | 72.8 | 105,660 | 20.0 | 74.8 | 97,130 | 22.0 | 75.3 | 83,700 | 26.0 | 74.2 | 65,230 |
| 18.0 | 69.9 | 113,400 * | 20.0 | 71.6 | 97,350 | 22.0 | 72.8 | 83,790 | 24.0 | 73.6 | 73,470 | 28.0 | 72.7 | 58,680 |
| 19.0 | 68.3 | 105,820 | 22.0 | 69.2 | 84,010 | 24.0 | 70.8 | 73,560 | 26.0 | 71.9 | 65,380 | 30.0 | 71.2 | 53,260 |
| 20.0 | 66.7 | 97,500 | 24.0 | 66.7 | 73,810 | 26.0 | 68.7 | 65,490 | 28.0 | 70.1 | 58,840 | 32.0 | 69.7 | 48,690 |
| 22.0 | 63.6 | 84,190 | 26.0 | 64.2 | 65,760 | 28.0 | 66.6 | 58,970 | 30.0 | 68.4 | 53,430 | 34.0 | 68.1 | 44,840 |
| 24.0 | 60.3 | 74,000 | 28.0 | 61.6 | 59,230 | 30.0 | 64.5 | 53,570 | 32.0 | 66.6 | 48,890 | 36.0 | 66.6 | 41,490 |
| 26.0 | 56.9 | 65,980 | 30.0 | 58.9 | 53,850 | 32.0 | 62.4 | 49,030 | 34.0 | 64.8 | 45,030 | 38.0 | 65.0 | 38,580 |
| 28.0 | 53.4 | 59,480 | 32.0 | 56.2 | 49,310 | 34.0 | 60.2 | 45,170 | 36.0 | 63.0 | 41,680 | 40.0 | 63.4 | 36,020 |
| 30.0 | 49.7 | 54,100 | 34.0 | 53.3 | 45,480 | 36.0 | 58.0 | 41,840 | 38.0 | 61.1 | 38,800 | 45.0 | 59.3 | 30,820 |
| 32.0 | 45.7 | 49,580 | 36.0 | 50.4 | 42,150 | 38.0 | 55.7 | 38,950 | 40.0 | 59.2 | 36,240 | 50.0 | 55.0 | 26,820 |
| 34.0 | 41.5 | 45,740 | 38.0 | 47.3 | 39,280 | 40.0 | 53.3 | 36,410 | 45.0 | 54.3 | 31,040 | 55.0 | 50.5 | 23,670 |
| 36.0 | 36.9 | 42,460 | 40.0 | 44.1 | 36,750 | 45.0 | 47.0 | 31,230 | 50.0 | 49.0 | 27,070 | 60.0 | 45.6 | 21,140 |
| 38.0 | 31.6 | 39,590 | 45.0 | 34.9 | 31,590 | 50.0 | 40.0 | 27,290 | 55.0 | 43.3 | 23,960 | 65.0 | 40.3 | 19,060 |
| 40.0 | 25.5 | 34,830 * | 50.0 | 22.7 | 26,890 * | 55.0 | 31.7 | 24,200 | 60.0 | 36.9 | 21,450 | 70.0 | 34.4 | 17,350 |
| | | | | | | 60.0 | 20.6 | 21,600 * | 65.0 | 29.3 | 19,420 | 75.0 | 27.3 | 15,890 |
| Reeves | | | Reeves | | | Reeves | | | Reeves | | | Reeves | | |
| 10 | | | 10 | | | 10 | | | 9 | | | 8 | | |
| 90' Boom | | | 100' Boom | | | 110' Boom | | | 120' Boom | | | 130' Boom | | |
| Load Radius (ft) | Boom Angle (deg.) | 360° Rated Load (lbs) | Load Radius (ft) | Boom Angle (deg.) | 360° Rated Load (lbs) | Load Radius (ft) | Boom Angle (deg.) | 360° Rated Load (lbs) | Load Radius (ft) | Boom Angle (deg.) | 360° Rated Load (lbs) | Load Radius (ft) | Boom Angle (deg.) | 360° Rated Load (lbs) |
| 17.0 | 81.9 | 118,820 * | 19.0 | 81.5 | 101,850 * | 20.0 | 81.8 | 92,590 * | 22.0 | 81.5 | 80,680 * | 24.0 | 81.3 | 71,200 * |
| 18.0 | 81.2 | 112,400 * | 20.0 | 80.9 | 96,800 | 22.0 | 80.7 | 83,260 | 24.0 | 80.5 | 72,950 | 26.0 | 80.4 | 64,610 |
| 19.0 | 80.6 | 105,220 | 22.0 | 79.8 | 83,400 | 24.0 | 79.7 | 73,010 | 26.0 | 79.6 | 64,810 | 28.0 | 79.5 | 58,020 |
| 20.0 | 79.9 | 96,870 | 24.0 | 78.6 | 73,120 | 26.0 | 78.6 | 64,900 | 28.0 | 78.6 | 58,240 | 30.0 | 78.6 | 52,570 |
| 22.0 | 78.6 | 83,480 | 26.0 | 77.4 | 65,010 | 28.0 | 77.5 | 58,330 | 30.0 | 77.6 | 52,800 | 32.0 | 77.7 | 48,010 |
| 24.0 | 77.3 | 73,230 | 28.0 | 76.3 | 58,440 | 30.0 | 76.5 | 52,880 | 32.0 | 76.6 | 48,230 | 34.0 | 76.8 | 44,110 |
| 26.0 | 76.0 | 65,140 | 30.0 | 75.1 | 53,020 | 32.0 | 75.4 | 48,320 | 34.0 | 75.6 | 44,330 | 36.0 | 75.9 | 40,760 |
| 28.0 | 74.7 | 58,570 | 32.0 | 73.9 | 48,450 | 34.0 | 74.3 | 44,440 | 36.0 | 74.7 | 40,980 | 38.0 | 74.9 | 37,830 |
| 30.0 | 73.4 | 53,150 | 34.0 | 72.7 | 44,550 | 36.0 | 73.2 | 41,090 | 38.0 | 73.7 | 38,050 | 40.0 | 74.0 | 35,250 |
| 32.0 | 72.0 | 48,580 | 36.0 | 71.5 | 41,200 | 38.0 | 72.1 | 38,160 | 40.0 | 72.7 | 35,470 | 45.0 | 71.7 | 30,000 |
| 34.0 | 70.7 | 44,700 | 38.0 | 70.3 | 38,290 | 40.0 | 71.0 | 35,600 | 45.0 | 70.1 | 30,220 | 50.0 | 69.4 | 25,970 |
| 36.0 | 69.3 | 41,380 | 40.0 | 69.0 | 35,730 | 45.0 | 68.2 | 30,350 | 50.0 | 67.6 | 26,210 | 55.0 | 67.0 | 22,790 |
| 38.0 | 68.0 | 38,440 | 45.0 | 65.9 | 30,480 | 50.0 | 65.4 | 26,340 | 55.0 | 65.0 | 23,010 | 60.0 | 64.6 | 20,210 |
| 40.0 | 66.6 | 35,890 | 50.0 | 62.7 | 26,470 | 55.0 | 62.5 | 23,170 | 60.0 | 62.3 | 20,450 | 65.0 | 62.1 | 18,070 |
| 45.0 | 63.0 | 30,660 | 55.0 | 59.5 | 23,320 | 60.0 | 59.5 | 20,610 | 65.0 | 59.5 | 18,320 | 70.0 | 59.6 | 16,290 |
| 50.0 | 59.4 | 26,670 | 60.0 | 56.1 | 20,740 | 65.0 | 56.4 | 18,490 | 70.0 | 56.7 | 16,530 | 75.0 | 57.0 | 14,770 |
| 55.0 | 55.6 | 23,520 | 65.0 | 52.5 | 18,620 | 70.0 | 53.2 | 16,710 | 75.0 | 53.8 | 15,010 | 80.0 | 54.3 | 13,470 |
| 60.0 | 51.6 | 20,960 | 70.0 | 48.8 | 16,860 | 75.0 | 49.9 | 15,210 | 80.0 | 50.8 | 13,710 | 85.0 | 51.5 | 12,320 |
| 65.0 | 47.4 | 18,870 | 75.0 | 44.8 | 15,360 | 80.0 | 46.4 | 13,910 | 85.0 | 47.6 | 12,580 | 90.0 | 48.6 | 11,330 |
| 70.0 | 42.9 | 17,100 | 80.0 | 40.6 | 14,080 | 85.0 | 42.6 | 12,800 | 90.0 | 44.3 | 11,590 | 95.0 | 45.6 | 10,440 |
| 75.0 | 37.9 | 15,630 | 85.0 | 35.9 | 12,980 | 90.0 | 38.6 | 11,830 | 95.0 | 40.7 | 10,730 | 100.0 | 42.4 | 9,670 |
| 80.0 | 32.3 | 14,370 | 90.0 | 30.6 | 12,010 | 95.0 | 34.2 | 10,970 | 100.0 | 36.9 | 9,960 | 105.0 | 39.0 | 8,990 |
| 85.0 | 25.7 | 13,310 | 95.0 | 24.3 | 11,190 | 100.0 | 29.2 | 10,250 | 105.0 | 32.7 | 9,280 | 110.0 | 35.4 | 8,390 |
| | | | | | | 105.0 | 23.2 | 9,610 | 110.0 | 27.9 | 8,680 | 115.0 | 31.3 | 7,840 |
| | | | | | | | | | 115.0 | 22.2 | 8,170 | 120.0 | 26.7 | 7,360 |
| | | | | | | | | | | | | 125.0 | 21.2 | 6,940 |
| Reeves | | | Reeves | | | Reeves | | | Reeves | | | Reeves | | |
| 7 | | | 6 | | | 6 | | | 5 | | | 5 | | |

Note: Designed and rated to comply with ANSI Code B30.5.

Capacities based on factors other than machine stability such as structural competence are shown by asterisk * in the charts.

Refer to notes P10.



Crane Boom Lifting Capacity

Unit: lbs

Counterweight: 57,800 lbs, Carbody weight: 14,300 lbs

| 140' Boom | | | 150' Boom | | | 160' Boom | | | 170' Boom | | | 180' Boom | | |
|------------------|-------------------|-----------------------|------------------|-------------------|-----------------------|------------------|-------------------|-----------------------|------------------|-------------------|-----------------------|------------------|-------------------|-----------------------|
| Load Radius (ft) | Boom Angle (deg.) | 360° Rated Load (lbs) | Load Radius (ft) | Boom Angle (deg.) | 360° Rated Load (lbs) | Load Radius (ft) | Boom Angle (deg.) | 360° Rated Load (lbs) | Load Radius (ft) | Boom Angle (deg.) | 360° Rated Load (lbs) | Load Radius (ft) | Boom Angle (deg.) | 360° Rated Load (lbs) |
| 24.0 | 81.9 | 61,720 * | 26.0 | 81.7 | 52,680 * | 28.0 | 81.5 | 44,090 * | 28.0 | 82.0 | 38,800 * | 30.0 | 81.8 | 33,730 * |
| 26.0 | 81.1 | 60,840 * | 28.0 | 80.9 | 51,800 * | 30.0 | 80.7 | 43,430 * | 30.0 | 81.3 | 38,130 * | 32.0 | 81.1 | 33,060 * |
| 28.0 | 80.2 | 57,980 | 30.0 | 80.1 | 51,140 * | 32.0 | 80.0 | 42,760 * | 32.0 | 80.6 | 37,470 * | 34.0 | 80.5 | 32,620 * |
| 30.0 | 79.4 | 52,530 | 32.0 | 79.3 | 47,810 | 34.0 | 79.3 | 42,100 * | 34.0 | 79.9 | 37,030 * | 36.0 | 79.8 | 31,960 * |
| 32.0 | 78.6 | 47,950 | 34.0 | 78.6 | 43,890 | 36.0 | 78.6 | 40,520 | 36.0 | 79.2 | 36,370 * | 38.0 | 79.2 | 31,520 * |
| 34.0 | 77.7 | 44,040 | 36.0 | 77.8 | 40,540 | 38.0 | 77.8 | 37,560 | 38.0 | 78.6 | 35,710 * | 40.0 | 78.5 | 31,080 * |
| 36.0 | 76.9 | 40,670 | 38.0 | 77.0 | 37,610 | 40.0 | 77.1 | 34,980 | 40.0 | 77.9 | 34,780 | 45.0 | 76.9 | 29,250 |
| 38.0 | 76.0 | 37,740 | 40.0 | 76.2 | 35,030 | 45.0 | 75.2 | 29,710 | 45.0 | 76.1 | 29,510 | 50.0 | 75.3 | 25,220 |
| 40.0 | 75.2 | 35,160 | 45.0 | 74.2 | 29,760 | 50.0 | 73.4 | 25,680 | 50.0 | 74.4 | 25,460 | 55.0 | 73.6 | 22,000 |
| 45.0 | 73.1 | 29,910 | 50.0 | 72.2 | 25,720 | 55.0 | 71.5 | 22,480 | 55.0 | 72.6 | 22,260 | 60.0 | 72.0 | 19,400 |
| 50.0 | 70.9 | 25,880 | 55.0 | 70.2 | 22,530 | 60.0 | 69.6 | 19,880 | 60.0 | 70.9 | 19,660 | 65.0 | 70.3 | 17,260 |
| 55.0 | 68.7 | 22,680 | 60.0 | 68.2 | 19,950 | 65.0 | 67.7 | 17,720 | 65.0 | 69.1 | 17,520 | 70.0 | 68.6 | 15,450 |
| 60.0 | 66.5 | 20,100 | 65.0 | 66.1 | 17,810 | 70.0 | 65.7 | 15,930 | 70.0 | 67.2 | 15,710 | 75.0 | 66.8 | 13,910 |
| 65.0 | 64.3 | 17,960 | 70.0 | 64.0 | 16,000 | 75.0 | 63.7 | 14,390 | 75.0 | 65.4 | 14,170 | 80.0 | 65.1 | 12,560 |
| 70.0 | 62.0 | 16,150 | 75.0 | 61.8 | 14,480 | 80.0 | 61.7 | 13,070 | 80.0 | 63.5 | 12,850 | 85.0 | 63.3 | 11,410 |
| 75.0 | 59.6 | 14,630 | 80.0 | 59.6 | 13,160 | 85.0 | 59.7 | 11,920 | 85.0 | 61.6 | 11,680 | 90.0 | 61.5 | 10,400 |
| 80.0 | 57.2 | 13,310 | 85.0 | 57.4 | 12,010 | 90.0 | 57.6 | 10,910 | 90.0 | 59.7 | 10,670 | 95.0 | 59.7 | 9,500 |
| 85.0 | 54.7 | 12,160 | 90.0 | 55.1 | 11,000 | 95.0 | 55.4 | 10,000 | 95.0 | 57.7 | 9,780 | 100.0 | 57.8 | 8,700 |
| 90.0 | 52.2 | 11,170 | 95.0 | 52.7 | 10,110 | 100.0 | 53.2 | 9,210 | 100.0 | 55.7 | 8,990 | 105.0 | 55.9 | 8,000 |
| 95.0 | 49.5 | 10,290 | 100.0 | 50.3 | 9,320 | 105.0 | 50.9 | 8,500 | 105.0 | 53.6 | 8,260 | 110.0 | 54.0 | 7,340 |
| 100.0 | 46.8 | 9,500 | 105.0 | 47.7 | 8,640 | 110.0 | 48.6 | 7,870 | 110.0 | 51.5 | 7,620 | 115.0 | 52.0 | 6,760 |
| 105.0 | 43.9 | 8,790 | 110.0 | 45.1 | 8,000 | 115.0 | 46.1 | 7,290 | 115.0 | 49.3 | 7,050 | 120.0 | 49.9 | 6,230 |
| 110.0 | 40.8 | 8,170 | 115.0 | 42.3 | 7,420 | 120.0 | 43.6 | 6,760 | 120.0 | 47.0 | 6,520 | 125.0 | 47.8 | 5,700 |
| 115.0 | 37.5 | 7,620 | 120.0 | 39.4 | 6,920 | 125.0 | 40.9 | 6,280 | 125.0 | 44.7 | 6,040 | 130.0 | 45.6 | 5,220 |
| 120.0 | 34.0 | 7,120 | 125.0 | 36.2 | 6,450 | 130.0 | 38.1 | 5,860 | 130.0 | 42.2 | 5,570 | 135.0 | 43.3 | 4,780 |
| 125.0 | 30.1 | 6,650 | 130.0 | 32.8 | 6,040 | 135.0 | 35.0 | 5,440 | 135.0 | 39.6 | 5,150 | 140.0 | 40.9 | 4,380 |
| 130.0 | 25.7 | 6,260 | 135.0 | 29.1 | 5,660 | 140.0 | 31.8 | 5,070 | 140.0 | 36.9 | 4,760 | 145.0 | 38.4 | 4,030 |
| 135.0 | 20.5 | 5,900 | 140.0 | 24.8 | 5,330 | 145.0 | 28.1 | 4,710 | 145.0 | 34.0 | 4,380 | 150.0 | 35.8 | 3,680 |
| | | | | | | 150.0 | 24.0 | 4,380 | 150.0 | 30.8 | 4,050 | 155.0 | 33.0 | 3,370 |
| | | | | | | | | | 155.0 | 27.3 | 3,760 | 160.0 | 29.9 | 3,100 |
| | | | | | | | | | 160.0 | 23.3 | 3,500 | 165.0 | 26.5 | 2,840 |
| | | | | | | | | | | | | 170.0 | 22.6 | 2,620 |
| Reeves | | | Reeves | | | Reeves | | | Reeves | | | Reeves | | |
| 4 | | | 4 | | | 4 | | | 4 | | | 2 | | |
| 190' Boom | | | 200' Boom | | | | | | | | | | | |
| Load Radius (ft) | Boom Angle (deg.) | 360° Rated Load (lbs) | Load Radius (ft) | Boom Angle (deg.) | 360° Rated Load (lbs) | | | | | | | | | |
| 32.0 | 81.6 | 29,540 * | 34.0 | 81.4 | 25,790 * | | | | | | | | | |
| 34.0 | 81.0 | 28,880 * | 36.0 | 80.9 | 25,350 * | | | | | | | | | |
| 36.0 | 80.4 | 28,430 * | 38.0 | 80.3 | 24,910 * | | | | | | | | | |
| 38.0 | 79.8 | 27,990 * | 40.0 | 79.7 | 24,470 * | | | | | | | | | |
| 40.0 | 79.2 | 27,550 * | 45.0 | 78.2 | 23,360 * | | | | | | | | | |
| 45.0 | 77.6 | 26,450 * | 50.0 | 76.8 | 22,480 * | | | | | | | | | |
| 50.0 | 76.1 | 25,300 | 55.0 | 75.3 | 21,380 * | | | | | | | | | |
| 55.0 | 74.5 | 22,110 | 60.0 | 73.8 | 19,310 | | | | | | | | | |
| 60.0 | 72.9 | 19,510 | 65.0 | 72.3 | 17,150 | | | | | | | | | |
| 65.0 | 71.3 | 17,350 | 70.0 | 70.8 | 15,320 | | | | | | | | | |
| 70.0 | 69.7 | 15,540 | 75.0 | 69.3 | 13,770 | | | | | | | | | |
| 75.0 | 68.1 | 13,990 | 80.0 | 67.7 | 12,430 | | | | | | | | | |
| 80.0 | 66.5 | 12,650 | 85.0 | 66.2 | 11,260 | | | | | | | | | |
| 85.0 | 64.8 | 11,500 | 90.0 | 64.6 | 10,250 | | | | | | | | | |
| 90.0 | 63.2 | 10,470 | 95.0 | 63.0 | 9,340 | | | | | | | | | |
| 95.0 | 61.4 | 9,560 | 100.0 | 61.4 | 8,530 | | | | | | | | | |
| 100.0 | 59.7 | 8,770 | 105.0 | 59.7 | 7,820 | | | | | | | | | |
| 105.0 | 57.9 | 8,040 | 110.0 | 58.1 | 7,160 | | | | | | | | | |
| 110.0 | 56.1 | 7,400 | 115.0 | 56.3 | 6,560 | | | | | | | | | |
| 115.0 | 54.3 | 6,810 | 120.0 | 54.6 | 5,970 | | | | | | | | | |
| 120.0 | 52.4 | 6,280 | 125.0 | 52.8 | 5,440 | | | | | | | | | |
| 125.0 | 50.5 | 5,750 | 130.0 | 51.0 | 4,960 | | | | | | | | | |
| 130.0 | 48.5 | 5,260 | 135.0 | 49.1 | 4,510 | | | | | | | | | |
| 135.0 | 46.4 | 4,800 | 140.0 | 47.2 | 4,100 | | | | | | | | | |
| 140.0 | 44.3 | 4,400 | 145.0 | 45.2 | 3,700 | | | | | | | | | |
| 145.0 | 42.1 | 4,010 | 150.0 | 43.1 | 3,350 | | | | | | | | | |
| 150.0 | 39.8 | 3,680 | 155.0 | 41.0 | 3,040 | | | | | | | | | |
| 155.0 | 37.4 | 3,350 | 160.0 | 38.7 | 2,730 | | | | | | | | | |
| 160.0 | 34.8 | 3,040 | | | | | | | | | | | | |
| 165.0 | 32.0 | 2,770 | | | | | | | | | | | | |
| 170.0 | 29.1 | 2,510 | | | | | | | | | | | | |
| Reeves | | | Reeves | | | | | | | | | | | |
| 2 | | | 2 | | | | | | | | | | | |

Note: Designed and rated to comply with ANSI Code B30.5.

Capacities based on factors other than machine stability such as structural competence are shown by asterisk * in the charts.

Refer to notes P10.

LIFTING CAPACITY



Fixed Jib Lifting Capacity

Unit: lbs

Counterweight: 57,800 lbs, Carbody weight: 14,300 lbs

80' Boom

| Load Radius (ft) | 30 ft Jib | | | | 40 ft Jib | | | | 50 ft Jib | | | | 60 ft Jib | | | | Load Radius (ft) |
|---------------------|----------------------|---------------------|----------------------|---------------------|----------------------|---------------------|----------------------|---------------------|----------------------|---------------------|----------------------|---------------------|----------------------|---------------------|----------------------|---------------------|---------------------|
| | Offset Angle (deg.) | | | | Offset Angle (deg.) | | | | Offset Angle (deg.) | | | | Offset Angle (deg.) | | | | |
| | 10 | | 30 | | 10 | | 30 | | 10 | | 30 | | 10 | | 30 | | |
| | Boom Angle (deg.) | Rated Load (lbs) | Boom Angle (deg.) | Rated Load (lbs) | Boom Angle (deg.) | Rated Load (lbs) | Boom Angle (deg.) | Rated Load (lbs) | Boom Angle (deg.) | Rated Load (lbs) | Boom Angle (deg.) | Rated Load (lbs) | Boom Angle (deg.) | Rated Load (lbs) | Boom Angle (deg.) | Rated Load (lbs) | |
| 30 | 79.3 | 24,000* | | | | | | | | | | | | | | | 30 |
| 32 | 78.0 | 24,000* | | | | | | | | | | | | | | | 32 |
| 34 | 77.0 | 24,000* | | | 79.3 | 24,000* | | | | | | | | | | | 34 |
| 36 | 75.9 | 24,000* | | | 78.3 | 24,000* | | | | | | | | | | | 36 |
| 38 | 74.9 | 24,000* | 79.6 | 20,230* | 77.4 | 24,000* | | | 79.3 | 20,000* | | | | | | | 38 |
| 40 | 73.8 | 24,000* | 78.5 | 19,730* | 76.4 | 24,000* | | | 78.4 | 20,000* | | | 79.8 | 18,000* | | | 40 |
| 45 | 71.1 | 24,000* | 75.7 | 18,600* | 73.9 | 24,000* | 79.7 | 15,360* | 76.1 | 20,000* | | | 77.7 | 17,940* | | | 45 |
| 50 | 68.3 | 24,000* | 72.8 | 17,610* | 71.4 | 22,150* | 77.1 | 14,480* | 73.8 | 18,540* | | | 75.6 | 16,330* | | | 50 |
| 55 | 65.3 | 23,890 | 69.7 | 16,710* | 68.7 | 20,280* | 74.3 | 13,640* | 71.3 | 16,950* | 78.0 | 11,080* | 73.3 | 14,900* | | | 55 |
| 60 | 62.3 | 21,340 | 66.7 | 15,960* | 66.1 | 18,800* | 71.6 | 12,980* | 68.9 | 15,690* | 75.5 | 10,490* | 71.2 | 13,750* | 78.7 | 8,950* | 60 |
| 65 | 59.3 | 19,200 | 63.6 | 15,290* | 63.4 | 17,520* | 68.8 | 12,360* | 66.5 | 14,610* | 73.0 | 9,980* | 69.0 | 12,780* | 76.4 | 8,480* | 65 |
| 70 | 56.2 | 17,410 | 60.3 | 14,700* | 60.6 | 16,400* | 65.9 | 11,830* | 64.0 | 13,660* | 70.4 | 9,540* | 66.7 | 11,900* | 74.1 | 8,060* | 70 |
| 75 | 52.8 | 15,780 | 56.7 | 14,150* | 57.6 | 15,360* | 62.7 | 11,350* | 61.3 | 12,760* | 67.6 | 9,100* | 64.2 | 11,110* | 71.5 | 7,670* | 75 |
| 80 | 49.3 | 14,460 | 53.1 | 13,710* | 54.6 | 14,520* | 59.6 | 10,930* | 58.7 | 12,030* | 64.8 | 8,730* | 61.9 | 10,440* | 69.0 | 7,340* | 80 |
| 85 | 45.7 | 13,330 | | | 51.5 | 13,470 | 56.3 | 10,560* | 56.0 | 11,390* | 62.0 | 8,420* | 59.5 | 9,850* | 66.5 | 7,030* | 85 |
| 90 | 41.8 | 12,320 | | | 48.3 | 12,450 | 52.9 | 10,250* | 53.2 | 10,800* | 59.0 | 8,130* | 57.0 | 9,320* | 63.9 | 6,760* | 90 |
| 95 | 37.2 | 11,370 | | | 44.6 | 11,500 | | | 50.0 | 10,250* | 55.6 | 7,840* | 54.2 | 8,810* | 60.9 | 6,500* | 95 |
| 100 | 32.4 | 10,600 | | | 40.8 | 10,710 | | | 46.9 | 9,780* | 52.3 | 7,620* | 51.5 | 8,390* | 58.1 | 6,280* | 100 |
| 105 | | | | | 36.7 | 10,000 | | | 43.6 | 9,360* | | | 48.7 | 8,020* | 55.0 | 6,100* | 105 |
| 110 | | | | | | | | | 40.0 | 8,990* | | | 45.7 | 7,670* | 51.8 | 5,930* | 110 |
| 115 | | | | | | | | | 35.8 | 8,640* | | | 42.3 | 7,340* | | | 115 |
| 120 | | | | | | | | | | | | | 38.8 | 7,050* | | | 120 |
| 125 | | | | | | | | | | | | | 35.1 | 6,810* | | | 125 |
| Reeves | 2 | | 2 | | 2 | | 1 | | 2 | | 1 | | 2 | | 1 | | Reeves |

90' Boom

| Load Radius (ft) | 30 ft Jib | | | | 40 ft Jib | | | | 50 ft Jib | | | | 60 ft Jib | | | | Load Radius (ft) |
|------------------|---------------------|------------------|---------------------|------------------|---------------------|------------------|---------------------|------------------|---------------------|------------------|---------------------|------------------|---------------------|------------------|-------------------|------------------|------------------|
| | Offset Angle (deg.) | | Offset Angle (deg.) | | Offset Angle (deg.) | | Offset Angle (deg.) | | Offset Angle (deg.) | | Offset Angle (deg.) | | Offset Angle (deg.) | | | | |
| | 10 | 30 | 10 | 30 | 10 | 30 | 10 | 30 | 10 | 30 | 10 | 30 | 10 | 30 | | | |
| | Boom Angle (deg.) | Rated Load (lbs) | Boom Angle (deg.) | Rated Load (lbs) | Boom Angle (deg.) | Rated Load (lbs) | Boom Angle (deg.) | Rated Load (lbs) | Boom Angle (deg.) | Rated Load (lbs) | Boom Angle (deg.) | Rated Load (lbs) | Boom Angle (deg.) | Rated Load (lbs) | Boom Angle (deg.) | Rated Load (lbs) | |
| 32 | 79.1 | 24,000* | | | | | | | | | | | | | | 32 | |
| 34 | 78.1 | 24,000* | | | | | | | | | | | | | | 34 | |
| 36 | 77.1 | 24,000* | | | 79.3 | 24,000* | | | | | | | | | | 36 | |
| 38 | 76.2 | 24,000* | | | 78.4 | 24,000* | | | 80.0 | 20,000* | | | | | | 38 | |
| 40 | 75.2 | 24,000* | 79.5 | 20,170* | 77.5 | 24,000* | | | 79.2 | 20,000* | | | | | | 40 | |
| 45 | 72.7 | 24,000* | 77.0 | 19,060* | 75.2 | 24,000* | | | 77.1 | 20,000* | | | 78.6 | 18,000* | | 45 | |
| 50 | 70.2 | 24,000* | 74.4 | 18,120* | 72.9 | 23,320* | 78.2 | 14,810* | 75.0 | 19,400* | | | 76.6 | 17,040* | | 50 | |
| 55 | 67.5 | 23,690 | 71.6 | 17,210* | 70.4 | 21,400* | 75.6 | 14,020* | 72.7 | 17,790* | 78.9 | 11,300* | 74.5 | 15,580* | | 55 | |
| 60 | 64.9 | 21,120 | 68.9 | 16,460* | 68.1 | 19,880* | 73.2 | 13,330* | 70.5 | 16,510* | 76.7 | 10,730* | 72.5 | 14,410* | 79.5 | 9,100* | |
| 65 | 62.2 | 19,000 | 66.1 | 15,800* | 65.6 | 18,560* | 70.7 | 12,760* | 68.3 | 15,380* | 74.4 | 10,250* | 70.5 | 13,400* | 77.4 | 8,660* | |
| 70 | 59.4 | 17,190 | 63.3 | 15,210* | 63.2 | 17,370 | 68.1 | 12,230* | 66.1 | 14,390* | 72.0 | 9,780* | 68.4 | 12,520* | 75.3 | 8,240* | |
| 75 | 56.4 | 15,560 | 60.2 | 14,660* | 60.4 | 15,740 | 65.3 | 11,720* | 63.6 | 13,490* | 69.5 | 9,360* | 66.1 | 11,680* | 72.9 | 7,870* | |
| 80 | 53.5 | 14,240 | 57.1 | 14,190* | 57.8 | 14,410 | 62.5 | 11,300* | 61.3 | 12,720* | 67.0 | 8,990* | 64.0 | 11,000* | 70.7 | 7,530* | |
| 85 | 50.4 | 13,090 | 53.9 | 13,330 | 55.1 | 13,240 | 59.7 | 10,930* | 58.8 | 12,050* | 64.5 | 8,680* | 61.8 | 10,400* | 68.4 | 7,230* | |
| 90 | 47.1 | 12,100 | | | 52.3 | 12,230 | 56.7 | 10,580* | 56.3 | 11,440* | 61.8 | 8,370* | 59.5 | 9,850* | 66.0 | 6,960* | |
| 95 | 43.4 | 11,150 | | | 49.1 | 11,280 | 53.4 | 10,270* | 53.6 | 10,860* | 58.9 | 8,110* | 57.1 | 9,320* | 63.4 | 6,700* | |
| 100 | 39.7 | 10,360 | | | 46.0 | 10,490 | | | 50.9 | 10,380* | 56.1 | 7,870* | 54.7 | 8,880* | 60.9 | 6,480* | |
| 105 | 35.6 | 9,650 | | | 42.7 | 9,760 | | | 48.0 | 9,850 | 53.1 | 7,640* | 52.2 | 8,480* | 58.3 | 6,280* | |
| 110 | | | | | 39.1 | 9,120 | | | 45.0 | 9,210 | | | 49.6 | 8,110* | 55.5 | 6,100* | |
| 115 | | | | | 35.0 | 8,500 | | | 41.7 | 8,570 | | | 46.7 | 7,760* | 52.4 | 5,930* | |
| 120 | | | | | | | | | 38.2 | 8,040 | | | 43.8 | 7,450* | | | |
| 125 | | | | | | | | | 34.4 | 7,560 | | | 40.7 | 7,180* | | | |
| 130 | | | | | | | | | | | | | 37.4 | 6,940* | | | |
| 135 | | | | | | | | | | | | | 33.8 | 6,720* | | | |
| Reeves | 2 | | 2 | | 2 | | 1 | | 2 | | 1 | | 2 | | 1 | Reeves | |

Note: Designed and rated to comply with ANSI Code B30.5.

Capacities based on factors other than machine stability such as structural competence are shown by asterisk * in the charts.

Refer to notes P10.



Fixed Jib Lifting Capacity

Unit: lbs

Counterweight: 57,800 lbs, Carbody weight: 14,300 lbs

100' Boom

| Load Radius (ft) | 30 ft Jib | | | | 40 ft Jib | | | | 50 ft Jib | | | | 60 ft Jib | | | | Load Radius (ft) |
|------------------|---------------------|------------------|-------------------|------------------|---------------------|------------------|-------------------|------------------|---------------------|------------------|-------------------|------------------|---------------------|------------------|-------------------|------------------|------------------|
| | Offset Angle (deg.) | | | | Offset Angle (deg.) | | | | Offset Angle (deg.) | | | | Offset Angle (deg.) | | | | |
| | 10 | | 30 | | 10 | | 30 | | 10 | | 30 | | 10 | | 30 | | |
| | Boom Angle (deg.) | Rated Load (lbs) | Boom Angle (deg.) | Rated Load (lbs) | Boom Angle (deg.) | Rated Load (lbs) | Boom Angle (deg.) | Rated Load (lbs) | Boom Angle (deg.) | Rated Load (lbs) | Boom Angle (deg.) | Rated Load (lbs) | Boom Angle (deg.) | Rated Load (lbs) | Boom Angle (deg.) | Rated Load (lbs) | |
| 32 | 79.9 | 24,000* | | | | | | | | | | | | | | | 32 |
| 34 | 79.0 | 24,000* | | | | | | | | | | | | | | | 34 |
| 36 | 78.1 | 24,000* | | | 80.0 | 24,000* | | | | | | | | | | | 36 |
| 38 | 77.2 | 24,000* | | | 79.2 | 24,000* | | | | | | | | | | | 38 |
| 40 | 76.4 | 24,000* | | | 78.4 | 24,000* | | | 79.9 | 20,000* | | | | | | | 40 |
| 45 | 74.1 | 24,000* | 78.0 | 19,480* | 76.3 | 24,000* | | | 78.0 | 20,000* | | | 79.3 | 18,000* | | | 45 |
| 50 | 71.8 | 24,000* | 75.7 | 18,560* | 74.2 | 24,000* | 79.1 | 15,100* | 76.0 | 20,000* | | | 77.5 | 17,680* | | | 50 |
| 55 | 69.3 | 23,450 | 73.2 | 17,650* | 71.9 | 22,480* | 76.7 | 14,320* | 73.9 | 18,580* | 79.7 | 11,500* | 75.5 | 16,200* | | | 55 |
| 60 | 67.0 | 20,870 | 70.7 | 16,930* | 69.7 | 20,920* | 74.5 | 13,660* | 71.9 | 17,260* | 77.7 | 10,950* | 73.7 | 15,030* | | | 60 |
| 65 | 64.5 | 18,730 | 68.2 | 16,260* | 67.5 | 18,950 | 72.2 | 13,090* | 69.9 | 16,110* | 75.5 | 10,470* | 71.8 | 13,990* | 78.3 | 8,810* | 65 |
| 70 | 62.1 | 16,930 | 65.7 | 15,670* | 65.3 | 17,150 | 69.9 | 12,560* | 67.8 | 15,120* | 73.4 | 10,030* | 69.9 | 13,090* | 76.3 | 8,420* | 70 |
| 75 | 59.4 | 15,290 | 62.9 | 15,100* | 62.8 | 15,490 | 67.3 | 12,050* | 65.6 | 14,170* | 71.1 | 9,610* | 67.8 | 12,250* | 74.2 | 8,040* | 75 |
| 80 | 56.7 | 13,970 | 60.2 | 14,300 | 60.4 | 14,150 | 64.9 | 11,640* | 63.4 | 13,380* | 68.8 | 9,230* | 65.8 | 11,550* | 72.1 | 7,710* | 80 |
| 85 | 54.0 | 12,830 | 57.4 | 13,110 | 58.0 | 13,000 | 62.4 | 11,260* | 61.2 | 12,690* | 66.5 | 8,920* | 63.8 | 10,910* | 70.0 | 7,420* | 85 |
| 90 | 51.2 | 11,810 | 54.5 | 12,050 | 55.5 | 11,970 | 59.8 | 10,910* | 59.0 | 12,050* | 64.2 | 8,610* | 61.7 | 10,360* | 67.9 | 7,160* | 90 |
| 95 | 48.1 | 10,860 | 51.2 | 11,060 | 52.8 | 11,020 | 56.9 | 10,580* | 56.5 | 11,130 | 61.6 | 8,330* | 59.5 | 9,810* | 65.5 | 6,900* | 95 |
| 100 | 45.0 | 10,070 | | | 50.1 | 10,200 | 54.0 | 10,310* | 54.1 | 10,310 | 59.1 | 8,090* | 57.3 | 9,340* | 63.2 | 6,670* | 100 |
| 105 | 41.7 | 9,360 | | | 47.2 | 9,500 | | | 51.6 | 9,590 | 56.4 | 7,870* | 55.1 | 8,920* | 60.9 | 6,450* | 105 |
| 110 | 38.1 | 8,730 | | | 44.3 | 8,860 | | | 49.0 | 8,950 | 53.7 | 7,690* | 52.7 | 8,550* | 58.4 | 6,280* | 110 |
| 115 | 34.0 | 8,130 | | | 40.9 | 8,220 | | | 46.1 | 8,310 | | | 50.2 | 8,170* | 55.7 | 6,100* | 115 |
| 120 | | | | | 37.4 | 7,690 | | | 43.2 | 7,780 | | | 47.7 | 7,820 | 53.1 | 5,950* | 120 |
| 125 | | | | | 33.7 | 7,230 | | | 40.2 | 7,290 | | | 45.1 | 7,340 | | | 125 |
| 130 | | | | | | | | | 36.8 | 6,830 | | | 42.3 | 6,870 | | | 130 |
| 135 | | | | | | | | | 33.2 | 6,430 | | | 39.4 | 6,480 | | | 135 |
| 140 | | | | | | | | | | | | | 35.9 | 6,060 | | | 140 |
| 145 | | | | | | | | | | | | | 32.4 | 5,730 | | | 145 |
| Reeves | 2 | | 2 | | 2 | | 1 | | 2 | | 1 | | 2 | | 1 | | Reeves |

110' Boom

| Load Radius (ft) | 30 ft Jib | | | | 40 ft Jib | | | | 50 ft Jib | | | | 60 ft Jib | | | | Load Radius (ft) |
|------------------|---------------------|------------------|---------------------|------------------|---------------------|------------------|---------------------|------------------|---------------------|------------------|---------------------|------------------|---------------------|------------------|-------------------|------------------|------------------|
| | Offset Angle (deg.) | | Offset Angle (deg.) | | Offset Angle (deg.) | | Offset Angle (deg.) | | Offset Angle (deg.) | | Offset Angle (deg.) | | Offset Angle (deg.) | | | | |
| | 10 | | 30 | | 10 | | 30 | | 10 | | 30 | | 10 | | 30 | | |
| | Boom Angle (deg.) | Rated Load (lbs) | Boom Angle (deg.) | Rated Load (lbs) | Boom Angle (deg.) | Rated Load (lbs) | Boom Angle (deg.) | Rated Load (lbs) | Boom Angle (deg.) | Rated Load (lbs) | Boom Angle (deg.) | Rated Load (lbs) | Boom Angle (deg.) | Rated Load (lbs) | Boom Angle (deg.) | Rated Load (lbs) | |
| 34 | 79.8 | 24,000 | | | | | | | | | | | | | | | 34 |
| 36 | 79.0 | 24,000 | | | | | | | | | | | | | | | 36 |
| 38 | 78.2 | 24,000 | | | 79.9 | 24,000* | | | | | | | | | | | 38 |
| 40 | 77.3 | 24,000 | | | 79.2 | 24,000* | | | | | | | | | | | 40 |
| 45 | 75.3 | 24,000 | 79.0 | 19,860* | 77.2 | 24,000* | | | 78.8 | 20,000* | | | 80.0 | 18,000* | | | 45 |
| 50 | 73.2 | 24,000 | 76.8 | 18,930* | 75.3 | 24,000* | 79.9 | 15,360* | 76.9 | 20,000* | | | 78.3 | 18,000* | | | 50 |
| 55 | 70.9 | 23,320 | 74.5 | 18,070* | 73.2 | 23,500* | 77.7 | 14,610* | 75.0 | 19,330* | | | 76.4 | 16,820* | | | 55 |
| 60 | 68.7 | 20,740 | 72.2 | 17,350* | 71.2 | 20,960 | 75.6 | 13,970* | 73.1 | 17,980* | 78.5 | 11,150* | 74.7 | 15,600* | | | 60 |
| 65 | 66.5 | 18,580 | 70.0 | 16,680* | 69.1 | 18,800 | 73.5 | 13,400* | 71.2 | 16,820* | 76.5 | 10,670* | 72.9 | 14,570* | | 8,970* | 65 |
| 70 | 64.3 | 16,770 | 67.7 | 16,090* | 67.1 | 16,970 | 71.4 | 12,870* | 69.3 | 15,800* | 74.6 | 10,250* | 71.1 | 13,640* | 77.2 | 8,570* | 70 |
| 75 | 61.8 | 15,140 | 65.1 | 15,520* | 64.8 | 15,340 | 69.1 | 12,380* | 67.2 | 14,830* | 72.4 | 9,830* | 69.2 | 12,780* | 75.2 | 8,200* | 75 |
| 80 | 59.4 | 13,820 | 62.7 | 14,170 | 62.7 | 13,990 | 66.9 | 11,940* | 65.2 | 14,020* | 70.4 | 9,470* | 67.3 | 12,050* | 73.3 | 7,890* | 80 |
| 85 | 57.0 | 12,670 | 60.2 | 12,980 | 60.5 | 12,830 | 64.6 | 11,570* | 63.2 | 12,960 | 68.3 | 9,140* | 65.5 | 11,410* | 71.4 | 7,580* | 85 |
| 90 | 54.5 | 11,660 | 57.6 | 11,920 | 58.2 | 11,810 | 62.2 | 11,220* | 61.2 | 11,920 | 66.1 | 8,840* | 63.6 | 10,840* | 69.4 | 7,310* | 90 |
| 95 | 51.8 | 10,710 | 54.8 | 10,930 | 55.7 | 10,840 | 59.7 | 10,890* | 58.9 | 10,950 | 63.8 | 8,550* | 61.5 | 10,270* | 67.2 | 7,050* | 95 |
| 100 | 49.1 | 9,920 | 52.0 | 10,110 | 53.3 | 10,050 | 57.1 | 10,470 | 56.7 | 10,160 | 61.5 | 8,310* | 59.5 | 9,780* | 65.2 | 6,830* | 100 |
| 105 | 46.3 | 9,210 | | | 50.8 | 9,320 | 54.5 | 9,700 | 54.5 | 9,430 | 59.2 | 8,090* | 57.5 | 9,360* | 63.0 | 6,630* | 105 |
| 110 | 43.3 | 8,570 | | | 48.2 | 8,680 | 51.8 | 9,010 | 52.2 | 8,770 | 56.7 | 7,890* | 55.4 | 8,840 | 60.9 | 6,430* | 110 |
| 115 | 39.9 | 7,950 | | | 45.4 | 8,040 | | | 49.7 | 8,130 | 54.0 | 7,690* | 53.1 | 8,200 | 58.4 | 6,260* | 115 |
| 120 | 36.5 | 7,420 | | | 42.5 | 7,510 | | | 47.2 | 7,600 | | | 50.9 | 7,640 | 56.1 | 6,100* | 120 |
| 125 | 32.7 | 6,960 | | | 39.4 | 7,050 | | | 44.5 | 7,120 | | | 48.6 | 7,160 | 53.6 | 5,970* | 125 |
| 130 | | | | | 36.1 | 6,610 | | | 41.8 | 6,650 | | | 46.2 | 6,700 | | | 130 |
| 135 | | | | | 32.5 | 6,190 | | | 38.8 | 6,260 | | | 43.6 | 6,300 | | | 135 |
| 140 | | | | | | | | | 35.4 | 5,860 | | | 40.8 | 5,880 | | | 140 |
| 145 | | | | | | | | | | | | | 37.9 | 5,530 | | | 145 |
| 150 | | | | | | | | | | | | | 34.8 | 5,220 | | | 150 |
| Reeves | 2 | | 2 | | 2 | | 1 | | 2 | | 1 | | 2 | | 1 | | Reeves |

Note: Designed and rated to comply with ANSI Code B30.5.

Capacities based on factors other than machine stability such as structural competence are shown by asterisk * in the charts.

Refer to notes P10.

LIFTING CAPACITY



Fixed Jib Lifting Capacity

Unit: lbs

Counterweight: 57,800 lbs, Carbody weight: 14,300 lbs

120' Boom

| Load Radius (ft) | 30 ft Jib | | | | 40 ft Jib | | | | 50 ft Jib | | | | 60 ft Jib | | | | Load Radius (ft) |
|------------------|---------------------|------------------|-------------------|------------------|---------------------|------------------|-------------------|------------------|---------------------|------------------|-------------------|------------------|---------------------|------------------|-------------------|------------------|------------------|
| | Offset Angle (deg.) | | | | Offset Angle (deg.) | | | | Offset Angle (deg.) | | | | Offset Angle (deg.) | | | | |
| | 10 | | 30 | | 10 | | 30 | | 10 | | 30 | | 10 | | 30 | | |
| | Boom Angle (deg.) | Rated Load (lbs) | Boom Angle (deg.) | Rated Load (lbs) | Boom Angle (deg.) | Rated Load (lbs) | Boom Angle (deg.) | Rated Load (lbs) | Boom Angle (deg.) | Rated Load (lbs) | Boom Angle (deg.) | Rated Load (lbs) | Boom Angle (deg.) | Rated Load (lbs) | Boom Angle (deg.) | Rated Load (lbs) | |
| 36 | 79.7 | 24,000* | | | | | | | | | | | | | | | 36 |
| 38 | 79.0 | 24,000* | | | | | | | | | | | | | | | 38 |
| 40 | 78.2 | 24,000* | | | 79.9 | 24,000* | | | | | | | | | | | 40 |
| 45 | 76.3 | 24,000* | 79.7 | 20,190* | 78.1 | 24,000* | | | 79.5 | 20,000* | | | | | | | 45 |
| 50 | 74.3 | 24,000* | 77.7 | 19,290* | 76.2 | 24,000* | | | 77.7 | 20,000* | | | 78.9 | 18,000* | | | 50 |
| 55 | 72.2 | 23,100 | 75.6 | 18,450* | 74.3 | 23,360 | 78.5 | 14,880* | 75.9 | 20,000* | | | 77.2 | 17,390* | | | 55 |
| 60 | 70.2 | 20,520 | 73.5 | 17,720* | 72.4 | 20,760 | 76.6 | 14,240* | 74.2 | 18,690* | 79.2 | 11,330* | 75.6 | 16,180* | | | 60 |
| 65 | 68.2 | 18,360 | 71.4 | 17,080* | 70.5 | 18,580 | 74.7 | 13,690* | 72.4 | 17,500* | 77.4 | 10,860* | 73.9 | 15,120* | 79.7 | 9,080* | 65 |
| 70 | 66.1 | 16,550 | 69.3 | 16,490* | 68.6 | 16,770 | 72.7 | 13,160* | 70.6 | 16,440* | 75.6 | 10,420* | 72.2 | 14,170* | 78.0 | 8,700* | 70 |
| 75 | 63.9 | 14,920 | 67.0 | 15,340 | 66.5 | 15,100 | 70.6 | 12,670* | 68.7 | 15,250 | 73.6 | 10,030* | 70.4 | 13,290* | 76.1 | 8,350* | 75 |
| 80 | 61.7 | 13,600 | 64.8 | 13,970 | 64.5 | 13,770 | 68.5 | 12,250* | 66.8 | 13,910 | 71.7 | 9,670* | 68.7 | 12,560* | 74.4 | 8,040* | 80 |
| 85 | 59.5 | 12,430 | 62.6 | 12,780 | 62.5 | 12,610 | 66.4 | 11,860* | 65.0 | 12,740 | 69.7 | 9,340* | 67.0 | 11,900* | 72.6 | 7,730* | 85 |
| 90 | 57.3 | 11,410 | 60.2 | 11,720 | 60.5 | 11,570 | 64.3 | 11,500* | 63.1 | 11,700 | 67.8 | 9,060* | 65.2 | 11,300* | 70.7 | 7,470* | 90 |
| 95 | 54.8 | 10,470 | 57.7 | 10,730 | 58.2 | 10,620 | 62.0 | 11,130 | 61.0 | 10,730 | 65.6 | 8,770* | 63.3 | 10,730* | 68.7 | 7,230* | 95 |
| 100 | 52.4 | 9,650 | 55.2 | 9,890 | 56.0 | 9,810 | 59.7 | 10,290 | 59.0 | 9,920 | 63.6 | 8,500* | 61.5 | 9,980 | 66.8 | 7,010* | 100 |
| 105 | 49.9 | 8,950 | 52.6 | 9,140 | 53.8 | 9,080 | 57.4 | 9,520 | 57.0 | 9,190 | 61.4 | 8,280* | 59.6 | 9,250 | 64.9 | 6,790* | 105 |
| 110 | 47.3 | 8,310 | | | 51.5 | 8,440 | 55.0 | 8,840 | 54.9 | 8,530 | 59.3 | 8,060* | 57.7 | 8,590 | 62.9 | 6,610* | 110 |
| 115 | 44.5 | 7,690 | | | 49.0 | 7,800 | 52.3 | 8,150 | 52.6 | 7,890 | 56.8 | 7,870* | 55.6 | 7,950 | 60.7 | 6,410* | 115 |
| 120 | 41.6 | 7,160 | | | 46.5 | 7,270 | | | 50.4 | 7,360 | 54.5 | 7,690* | 53.6 | 7,400 | 58.6 | 6,260* | 120 |
| 125 | 38.5 | 6,670 | | | 43.8 | 6,790 | | | 48.1 | 6,850 | 52.1 | 7,250 | 51.5 | 6,920 | 56.4 | 6,100* | 125 |
| 130 | 35.3 | 6,230 | | | 41.1 | 6,320 | | | 45.7 | 6,410 | | | 49.3 | 6,450 | 54.1 | 5,970* | 130 |
| 135 | 31.7 | 5,840 | | | 38.1 | 5,930 | | | 43.1 | 5,990 | | | 47.1 | 6,040 | 51.7 | 5,860* | 135 |
| 140 | | | | | 34.7 | 5,530 | | | 40.3 | 5,590 | | | 44.6 | 5,640 | | | 140 |
| 145 | | | | | | | | | 37.4 | 5,240 | | | 42.2 | 5,290 | | | 145 |
| 150 | | | | | | | | | 34.3 | 4,910 | | | 39.6 | 4,960 | | | 150 |
| 155 | | | | | | | | | | | | | 36.8 | 4,650 | | | 155 |
| 160 | | | | | | | | | | | | | 33.6 | 4,340 | | | 160 |
| Reeves | 2 | | 2 | | 2 | | 1 | | 2 | | 1 | | 2 | | 1 | | Reeves |

130' Boom

| Load Radius (ft) | 30 ft Jib | | | | 40 ft Jib | | | | 50 ft Jib | | | | 60 ft Jib | | | | Load Radius (ft) |
|------------------|---------------------|------------------|---------------------|------------------|---------------------|------------------|---------------------|------------------|---------------------|------------------|---------------------|------------------|---------------------|------------------|-------------------|------------------|------------------|
| | Offset Angle (deg.) | | Offset Angle (deg.) | | Offset Angle (deg.) | | Offset Angle (deg.) | | Offset Angle (deg.) | | Offset Angle (deg.) | | Offset Angle (deg.) | | | | |
| | 10 | 30 | 10 | 30 | 10 | 30 | 10 | 30 | 10 | 30 | 10 | 30 | 10 | 30 | | | |
| | Boom Angle (deg.) | Rated Load (lbs) | Boom Angle (deg.) | Rated Load (lbs) | Boom Angle (deg.) | Rated Load (lbs) | Boom Angle (deg.) | Rated Load (lbs) | Boom Angle (deg.) | Rated Load (lbs) | Boom Angle (deg.) | Rated Load (lbs) | Boom Angle (deg.) | Rated Load (lbs) | Boom Angle (deg.) | Rated Load (lbs) | |
| 38 | 79.7 | 24,000* | | | | | | | | | | | | | | | |
| 40 | 79.0 | 24,000* | | | | | | | | | | | | | | | |
| 45 | 77.1 | 24,000* | | | 78.8 | 24,000* | | | 80.0 | 20,000* | | | | | | | |
| 50 | 75.3 | 24,000* | 78.5 | 19,620* | 77.1 | 24,000* | | | 78.4 | 20,000* | | | 79.5 | 18,000* | | | |
| 55 | 73.4 | 22,880 | 76.5 | 18,780* | 75.2 | 23,170 | 79.3 | 15,100* | 76.7 | 20,000* | | | 77.9 | 17,920* | | | |
| 60 | 71.5 | 20,300 | 74.6 | 18,070* | 73.5 | 20,540 | 77.5 | 14,500* | 75.1 | 19,330* | 79.9 | 11,480* | 76.3 | 16,710* | | | |
| 65 | 69.6 | 18,140 | 72.7 | 17,430* | 71.7 | 18,380 | 75.7 | 13,930* | 73.4 | 18,140* | 78.2 | 11,020* | 74.8 | 15,630* | | | |
| 70 | 67.7 | 16,330 | 70.7 | 16,860 | 69.9 | 16,550 | 73.8 | 13,420* | 71.7 | 16,710 | 76.5 | 10,620* | 73.2 | 14,680* | 78.7 | 8,840* | |
| 75 | 65.6 | 14,680 | 68.6 | 15,140 | 68.0 | 14,880 | 71.8 | 12,940* | 69.9 | 15,030 | 74.6 | 10,200* | 71.5 | 13,800* | 76.9 | 8,480* | |
| 80 | 63.6 | 13,350 | 66.6 | 13,770 | 66.2 | 13,550 | 69.9 | 12,520* | 68.2 | 13,690 | 72.8 | 9,850* | 69.9 | 13,050* | 75.3 | 8,170* | |
| 85 | 61.6 | 12,210 | 64.5 | 12,580 | 64.3 | 12,380 | 68.0 | 12,140* | 66.5 | 12,520 | 71.0 | 9,540* | 68.3 | 12,360* | 73.6 | 7,890* | |
| 90 | 59.6 | 11,170 | 62.4 | 11,530 | 62.4 | 11,350 | 66.1 | 11,770* | 64.7 | 11,480 | 69.2 | 9,230* | 66.6 | 11,570 | 71.9 | 7,620* | |
| 95 | 57.3 | 10,220 | 60.1 | 10,510 | 60.3 | 10,380 | 63.9 | 10,950 | 62.8 | 10,510 | 67.2 | 8,950* | 64.8 | 10,580 | 70.0 | 7,360* | |
| 100 | 55.2 | 9,430 | 57.9 | 9,700 | 58.3 | 9,560 | 61.9 | 10,090 | 61.0 | 9,700 | 65.3 | 8,700* | 63.1 | 9,760 | 68.3 | 7,140* | |
| 105 | 52.9 | 8,700 | 55.6 | 8,950 | 56.3 | 8,860 | 59.8 | 9,340 | 59.1 | 8,950 | 63.4 | 8,480* | 61.4 | 9,030 | 66.5 | 6,940* | |
| 110 | 50.6 | 8,060 | 53.2 | 8,260 | 54.2 | 8,200 | 57.6 | 8,640 | 57.2 | 8,310 | 61.4 | 8,260* | 59.6 | 8,370 | 64.6 | 6,740* | |
| 115 | 48.1 | 7,450 | | | 51.9 | 7,560 | 55.2 | 7,980 | 55.1 | 7,670 | 59.2 | 8,040* | 57.7 | 7,730 | 62.6 | 6,560* | |
| 120 | 45.6 | 6,920 | | | 49.7 | 7,030 | 52.9 | 7,400 | 53.1 | 7,120 | 57.1 | 7,600 | 55.9 | 7,180 | 60.7 | 6,390* | |
| 125 | 43.0 | 6,430 | | | 47.4 | 6,540 | | | 51.0 | 6,630 | 54.9 | 7,070 | 54.0 | 6,670 | 58.7 | 6,230* | |
| 130 | 40.2 | 5,990 | | | 45.0 | 6,080 | | | 48.8 | 6,170 | 52.6 | 6,590 | 52.0 | 6,230 | 56.6 | 6,100* | |
| 135 | 37.3 | 5,570 | | | 42.5 | 5,680 | | | 46.6 | 5,750 | | | 50.0 | 5,820 | 54.5 | 5,970* | |
| 140 | 33.9 | 5,200 | | | 39.6 | 5,260 | | | 44.1 | 5,350 | | | 47.8 | 5,400 | 52.2 | 5,840 | |
| 145 | | | | | 36.8 | 4,930 | | | 41.7 | 5,000 | | | 45.6 | 5,040 | | | |
| 150 | | | | | 33.7 | 4,600 | | | 39.1 | 4,670 | | | 43.3 | 4,710 | | | |
| 155 | | | | | | | | | 36.3 | 4,360 | | | 41.0 | 4,400 | | | |
| 160 | | | | | | | | | 33.1 | 4,030 | | | 38.3 | 4,070 | | | |
| 165 | | | | | | | | | | | | | 35.6 | 3,760 | | | |
| 170 | | | | | | | | | | | | | 32.7 | 3,480 | | | |
| Reeves | 2 | | 2 | | 2 | | 1 | | 2 | | 1 | | 2 | | 1 | Reeves | |

Note: Designed and rated to comply with ANSI Code B30.5.

Capacities based on factors other than machine stability such as structural competence are shown by asterisk * in the charts.

Refer to notes P10.



Fixed Jib Lifting Capacity

Unit: lbs

Counterweight: 57,800 lbs, Carbody weight: 14,300 lbs

140' Boom

| Load Radius (ft) | 30 ft Jib | | | | 40 ft Jib | | | | 50 ft Jib | | | | 60 ft Jib | | | | Load Radius (ft) |
|------------------|---------------------|------------------|-------------------|------------------|---------------------|------------------|-------------------|------------------|---------------------|------------------|-------------------|------------------|---------------------|------------------|-------------------|------------------|------------------|
| | Offset Angle (deg.) | | | | Offset Angle (deg.) | | | | Offset Angle (deg.) | | | | Offset Angle (deg.) | | | | |
| | 10 | | 30 | | 10 | | 30 | | 10 | | 30 | | 10 | | 30 | | |
| | Boom Angle (deg.) | Rated Load (lbs) | Boom Angle (deg.) | Rated Load (lbs) | Boom Angle (deg.) | Rated Load (lbs) | Boom Angle (deg.) | Rated Load (lbs) | Boom Angle (deg.) | Rated Load (lbs) | Boom Angle (deg.) | Rated Load (lbs) | Boom Angle (deg.) | Rated Load (lbs) | Boom Angle (deg.) | Rated Load (lbs) | |
| 40 | 79.6 | 24,000* | | | | | | | | | | | | | | | 40 |
| 45 | 77.9 | 24,000* | | | 79.4 | 24,000* | | | | | | | | | | | 45 |
| 50 | 76.2 | 24,000* | 79.2 | 19,900* | 77.8 | 24,000* | | | 79.1 | 20,000* | | | | | | | 50 |
| 55 | 74.4 | 22,680 | 77.4 | 19,090* | 76.1 | 22,970 | 79.9 | 15,320* | 77.4 | 20,000* | | | 78.5 | 18,000* | | | 55 |
| 60 | 72.6 | 20,080 | 75.6 | 18,400* | 74.4 | 20,340 | 78.2 | 14,720* | 75.9 | 19,970* | | | 77.0 | 17,210* | | | 60 |
| 65 | 70.9 | 17,940 | 73.8 | 17,760* | 72.8 | 18,180 | 76.5 | 14,170* | 74.3 | 18,360 | 78.8 | 11,170* | 75.6 | 16,130* | | | 65 |
| 70 | 69.1 | 16,110 | 72.0 | 16,680 | 71.1 | 16,330 | 74.8 | 13,690* | 72.8 | 16,510 | 77.2 | 10,780* | 74.1 | 15,160* | 79.3 | 8,950* | 70 |
| 75 | 67.2 | 14,460 | 70.0 | 14,960 | 69.3 | 14,680 | 72.9 | 13,180* | 71.1 | 14,830 | 75.5 | 10,380* | 72.5 | 14,260* | 77.7 | 8,590* | 75 |
| 80 | 65.3 | 13,130 | 68.1 | 13,600 | 67.6 | 13,330 | 71.2 | 12,760* | 69.4 | 13,490 | 73.8 | 10,030* | 71.0 | 13,490* | 76.1 | 8,310* | 80 |
| 85 | 63.5 | 11,970 | 66.2 | 12,380 | 65.9 | 12,160 | 69.4 | 12,380* | 67.8 | 12,300 | 72.1 | 9,720* | 69.4 | 12,410 | 74.5 | 8,020* | 85 |
| 90 | 61.6 | 10,950 | 64.3 | 11,330 | 64.1 | 11,130 | 67.6 | 11,810 | 66.2 | 11,260 | 70.4 | 9,430* | 67.9 | 11,350 | 72.9 | 7,760* | 90 |
| 95 | 59.5 | 9,980 | 62.2 | 10,310 | 62.2 | 10,160 | 65.6 | 10,780 | 64.4 | 10,290 | 68.6 | 9,120* | 66.2 | 10,380 | 71.2 | 7,510* | 95 |
| 100 | 57.5 | 9,190 | 60.1 | 9,500 | 60.3 | 9,340 | 63.7 | 9,920 | 62.7 | 9,470 | 66.8 | 8,880* | 64.6 | 9,540 | 69.5 | 7,270* | 100 |
| 105 | 55.5 | 8,460 | 58.1 | 8,750 | 58.5 | 8,610 | 61.8 | 9,140 | 60.9 | 8,730 | 65.0 | 8,660* | 63.0 | 8,810 | 67.8 | 7,070* | 105 |
| 110 | 53.4 | 7,820 | 55.9 | 8,060 | 56.6 | 7,950 | 59.8 | 8,460 | 59.2 | 8,060 | 63.2 | 8,440* | 61.4 | 8,150 | 66.1 | 6,870* | 110 |
| 115 | 51.1 | 7,180 | 53.5 | 7,400 | 54.5 | 7,340 | 57.6 | 7,780 | 57.2 | 7,420 | 61.2 | 8,000 | 59.6 | 7,490 | 64.3 | 6,700* | 115 |
| 120 | 48.9 | 6,650 | 51.3 | 6,850 | 52.5 | 6,790 | 55.5 | 7,200 | 55.4 | 6,900 | 59.3 | 7,420 | 57.9 | 6,960 | 62.5 | 6,520* | 120 |
| 125 | 46.6 | 6,170 | | | 50.4 | 6,300 | 53.4 | 6,670 | 53.5 | 6,390 | 57.3 | 6,900 | 56.1 | 6,450 | 60.7 | 6,370* | 125 |
| 130 | 44.2 | 5,730 | | | 48.2 | 5,840 | | | 51.6 | 5,930 | 55.3 | 6,390 | 54.3 | 5,990 | 58.8 | 6,230* | 130 |
| 135 | 41.7 | 5,330 | | | 46.0 | 5,420 | | | 49.5 | 5,510 | 53.1 | 5,950 | 52.5 | 5,570 | 56.9 | 6,100* | 135 |
| 140 | 38.8 | 4,910 | | | 43.5 | 5,020 | | | 47.3 | 5,090 | | | 50.5 | 5,150 | 54.7 | 5,640 | 140 |
| 145 | 36.0 | 4,560 | | | 41.1 | 4,670 | | | 45.1 | 4,730 | | | 48.5 | 4,800 | 52.7 | 5,240 | 145 |
| 150 | 32.9 | 4,210 | | | 38.5 | 4,320 | | | 42.9 | 4,400 | | | 46.5 | 4,470 | | | 150 |
| 155 | | | | | 35.7 | 3,940 | | | 40.5 | 4,030 | | | 44.4 | 4,100 | | | 155 |
| 160 | | | | | 32.5 | 3,610 | | | 37.8 | 3,680 | | | 42.0 | 3,720 | | | 160 |
| 165 | | | | | | | | | 35.1 | 3,370 | | | 39.7 | 3,410 | | | 165 |
| 170 | | | | | | | | | 32.2 | 3,080 | | | 37.3 | 3,130 | | | 170 |
| 175 | | | | | | | | | | | | | 34.6 | 2,840 | | | 175 |
| Reeves | 2 | | 2 | | 2 | | 1 | | 2 | | 1 | | 2 | | 1 | | Reeves |

150' Boom

| Load Radius (ft) | 30 ft Jib | | | | 40 ft Jib | | | | 50 ft Jib | | | | 60 ft Jib | | | | Load Radius (ft) |
|------------------|---------------------|------------------|-------------------|------------------|---------------------|------------------|-------------------|------------------|---------------------|------------------|-------------------|------------------|---------------------|------------------|-------------------|------------------|------------------|
| | Offset Angle (deg.) | | | | Offset Angle (deg.) | | | | Offset Angle (deg.) | | | | Offset Angle (deg.) | | | | |
| | 10 | | 30 | | 10 | | 30 | | 10 | | 30 | | 10 | | 30 | | |
| | Boom Angle (deg.) | Rated Load (lbs) | Boom Angle (deg.) | Rated Load (lbs) | Boom Angle (deg.) | Rated Load (lbs) | Boom Angle (deg.) | Rated Load (lbs) | Boom Angle (deg.) | Rated Load (lbs) | Boom Angle (deg.) | Rated Load (lbs) | Boom Angle (deg.) | Rated Load (lbs) | Boom Angle (deg.) | Rated Load (lbs) | |
| 45 | 78.6 | 24,000* | | | 80.0 | 24,000* | | | | | | | | | | | 45 |
| 50 | 77.0 | 24,000* | 79.9 | 20,170* | 78.5 | 24,000* | | | 79.6 | 20,000* | | | | | | | 50 |
| 55 | 75.3 | 22,530 | 78.1 | 19,370* | 76.8 | 22,810 | | | 78.1 | 20,000* | | | 79.1 | 18,000* | | | 55 |
| 60 | 73.6 | 19,920 | 76.4 | 18,690* | 75.3 | 20,190 | 78.9 | 14,920* | 76.6 | 20,000* | | | 77.7 | 17,700* | | | 60 |
| 65 | 72.0 | 17,790 | 74.8 | 18,070* | 73.7 | 18,030 | 77.3 | 14,390* | 75.1 | 18,200 | 79.4 | 11,330* | 76.3 | 16,600* | | | 65 |
| 70 | 70.3 | 15,960 | 73.1 | 16,550 | 72.1 | 16,180 | 75.7 | 13,910* | 73.7 | 16,350 | 77.9 | 10,930* | 74.9 | 15,650* | 79.9 | 9,060* | 70 |
| 75 | 68.5 | 14,300 | 71.2 | 14,830 | 70.5 | 14,520 | 73.9 | 13,420* | 72.1 | 14,680 | 76.3 | 10,530* | 73.4 | 14,720* | 78.3 | 8,700* | 75 |
| 80 | 66.8 | 12,980 | 69.5 | 13,470 | 68.8 | 13,180 | 72.3 | 13,000* | 70.5 | 13,330 | 74.7 | 10,200* | 71.9 | 13,420 | 76.8 | 8,420* | 80 |
| 85 | 65.1 | 11,810 | 67.7 | 12,250 | 67.2 | 12,010 | 70.6 | 12,630* | 69.0 | 12,140 | 73.1 | 9,870* | 70.5 | 12,230 | 75.3 | 8,130* | 85 |
| 90 | 63.3 | 10,800 | 65.9 | 11,190 | 65.6 | 10,970 | 68.9 | 11,680 | 67.5 | 11,110 | 71.5 | 9,590* | 69.0 | 11,190 | 73.8 | 7,890* | 90 |
| 95 | 61.4 | 9,830 | 63.9 | 10,180 | 63.8 | 10,000 | 67.1 | 10,670 | 65.8 | 10,110 | 69.8 | 9,300* | 67.4 | 10,200 | 72.2 | 7,620* | 95 |
| 100 | 59.6 | 9,010 | 62.1 | 9,340 | 62.1 | 9,190 | 65.3 | 9,810 | 64.2 | 9,300 | 68.2 | 9,060* | 65.9 | 9,390 | 70.6 | 7,400* | 100 |
| 105 | 57.7 | 8,310 | 60.2 | 8,590 | 60.4 | 8,460 | 63.5 | 9,030 | 62.6 | 8,570 | 66.5 | 8,810* | 64.4 | 8,640 | 69.1 | 7,200* | 105 |
| 110 | 55.8 | 7,640 | 58.2 | 7,910 | 58.6 | 7,800 | 61.7 | 8,330 | 60.9 | 7,910 | 64.8 | 8,570 | 62.9 | 7,980 | 67.5 | 7,010* | 110 |
| 115 | 53.7 | 7,030 | 56.1 | 7,270 | 56.7 | 7,160 | 59.7 | 7,670 | 59.1 | 7,270 | 62.9 | 7,890 | 61.2 | 7,340 | 65.7 | 6,830* | 115 |
| 120 | 51.7 | 6,500 | 54.0 | 6,700 | 54.8 | 6,610 | 57.8 | 7,090 | 57.4 | 6,720 | 61.2 | 7,290 | 59.6 | 6,790 | 64.1 | 6,650* | 120 |
| 125 | 49.6 | 5,990 | 51.8 | 6,190 | 52.9 | 6,120 | 55.8 | 6,560 | 55.7 | 6,210 | 59.3 | 6,760 | 58.0 | 6,280 | 62.4 | 6,500* | 125 |
| 130 | 47.5 | 5,550 | | | 51.0 | 5,660 | 53.8 | 6,080 | 53.9 | 5,750 | 57.5 | 6,280 | 56.3 | 5,820 | 60.7 | 6,370* | 130 |
| 135 | 45.3 | 5,150 | | | 49.0 | 5,260 | | | 52.0 | 5,330 | 55.6 | 5,820 | 54.6 | 5,400 | 58.9 | 5,970 | 135 |
| 140 | 42.8 | 4,730 | | | 46.7 | 4,850 | | | 50.0 | 4,930 | 53.4 | 5,350 | 52.8 | 4,980 | 57.0 | 5,530 | 140 |
| 145 | 40.3 | 4,320 | | | 44.6 | 4,450 | | | 48.1 | 4,560 | | | 51.0 | 4,620 | 55.1 | 5,130 | 145 |
| 150 | 37.8 | 3,940 | | | 42.3 | 4,050 | | | 46.1 | 4,160 | | | 49.2 | 4,230 | 53.1 | 4,760 | 150 |
| 155 | 35.0 | 3,590 | | | 39.9 | 3,700 | | | 43.9 | 3,790 | | | 47.3 | 3,850 | | | 155 |
| 160 | 31.8 | 3,260 | | | 37.3 | 3,350 | | | 41.6 | 3,430 | | | 45.2 | 3,480 | | | 160 |
| 165 | | | | | 34.6 | 3,040 | | | 39.3 | 3,100 | | | 43.1 | 3,170 | | | 165 |
| 170 | | | | | | | | | 36.8 | 2,820 | | | 41.0 | 2,860 | | | 170 |
| 175 | | | | | | | | | 34.2 | 2,550 | | | 38.7 | 2,600 | | | 175 |
| Reeves | 2 | | 2 | | 2 | | 1 | | 2 | | 1 | | 2 | | 1 | | Reeves |

Note: Designed and rated to comply with ANSI Code B30.5.

Capacities based on factors other than machine stability such as structural competence are shown by asterisk * in the charts.

Refer to notes P10.

LIFTING CAPACITY



Fixed Jib Lifting Capacity

Unit: lbs

Counterweight: 57,800 lbs, Carbody weight: 14,300 lbs

160' Boom

| Load Radius (ft) | 30 ft Jib | | | | 40 ft Jib | | | | 50 ft Jib | | | | 60 ft Jib | | | | Load Radius (ft) |
|------------------|---------------------|------------------|-------------------|------------------|---------------------|------------------|-------------------|------------------|---------------------|------------------|-------------------|------------------|---------------------|------------------|-------------------|------------------|------------------|
| | Offset Angle (deg.) | | | | Offset Angle (deg.) | | | | Offset Angle (deg.) | | | | Offset Angle (deg.) | | | | |
| | 10 | | 30 | | 10 | | 30 | | 10 | | 30 | | 10 | | 30 | | |
| | Boom Angle (deg.) | Rated Load (lbs) | Boom Angle (deg.) | Rated Load (lbs) | Boom Angle (deg.) | Rated Load (lbs) | Boom Angle (deg.) | Rated Load (lbs) | Boom Angle (deg.) | Rated Load (lbs) | Boom Angle (deg.) | Rated Load (lbs) | Boom Angle (deg.) | Rated Load (lbs) | Boom Angle (deg.) | Rated Load (lbs) | |
| 45 | 79.2 | 24,000* | | | | | | | | | | | | | | | 45 |
| 50 | 77.7 | 24,000* | | | 79.0 | 22,830* | | | | | | | | | | | 50 |
| 55 | 76.1 | 22,350 | 78.8 | 19,640* | 77.5 | 22,000* | | | 78.7 | 20,000* | | | 79.6 | 18,000* | | | 55 |
| 60 | 74.5 | 19,750 | 77.2 | 18,950* | 76.0 | 20,030 | 79.5 | 15,120* | 77.3 | 19,200* | | | 78.3 | 17,800* | | | 60 |
| 65 | 73.0 | 17,590 | 75.6 | 18,290 | 74.6 | 17,850 | 78.0 | 14,590* | 75.9 | 18,030 | 80.0 | 11,440* | 76.9 | 17,060* | | | 65 |
| 70 | 71.4 | 15,760 | 74.0 | 16,400 | 73.1 | 16,000 | 76.4 | 14,100* | 74.5 | 16,180 | 78.5 | 11,060* | 75.6 | 16,090* | | | 70 |
| 75 | 69.7 | 14,100 | 72.3 | 14,680 | 71.5 | 14,320 | 74.8 | 13,640* | 72.9 | 14,500 | 77.0 | 10,670* | 74.2 | 14,610 | 78.9 | 8,810* | 75 |
| 80 | 68.1 | 12,780 | 70.7 | 13,290 | 70.0 | 12,980 | 73.2 | 13,220* | 71.5 | 13,130 | 75.5 | 10,330* | 72.8 | 13,240 | 77.5 | 8,530* | 80 |
| 85 | 66.5 | 11,610 | 69.0 | 12,080 | 68.4 | 11,810 | 71.7 | 12,630 | 70.1 | 11,940 | 74.0 | 10,030* | 71.4 | 12,050 | 76.1 | 8,240* | 85 |
| 90 | 64.8 | 10,580 | 67.3 | 11,020 | 66.9 | 10,780 | 70.1 | 11,530 | 68.6 | 10,910 | 72.5 | 9,740* | 70.0 | 11,000 | 74.6 | 8,000* | 90 |
| 95 | 63.0 | 9,630 | 65.5 | 10,000 | 65.2 | 9,780 | 68.4 | 10,510 | 67.0 | 9,920 | 70.9 | 9,450* | 68.5 | 10,000 | 73.1 | 7,760* | 95 |
| 100 | 61.3 | 8,810 | 63.8 | 9,170 | 63.6 | 8,970 | 66.7 | 9,650 | 65.5 | 9,100 | 69.3 | 9,210* | 67.1 | 9,190 | 71.6 | 7,530* | 100 |
| 105 | 59.6 | 8,090 | 62.0 | 8,420 | 62.0 | 8,240 | 65.1 | 8,880 | 64.0 | 8,370 | 67.8 | 8,970* | 65.7 | 8,440 | 70.2 | 7,310* | 105 |
| 110 | 57.9 | 7,450 | 60.2 | 7,730 | 60.4 | 7,580 | 63.4 | 8,170 | 62.5 | 7,690 | 66.2 | 8,420 | 64.2 | 7,780 | 68.7 | 7,140* | 110 |
| 115 | 55.9 | 6,810 | 58.2 | 7,070 | 58.6 | 6,940 | 61.5 | 7,490 | 60.8 | 7,050 | 64.5 | 7,730 | 62.7 | 7,140 | 67.0 | 6,940* | 115 |
| 120 | 54.1 | 6,280 | 56.3 | 6,520 | 56.9 | 6,410 | 59.8 | 6,920 | 59.2 | 6,500 | 62.8 | 7,140 | 61.2 | 6,590 | 65.5 | 6,790* | 120 |
| 125 | 52.2 | 5,770 | 54.4 | 5,990 | 55.1 | 5,900 | 58.0 | 6,390 | 57.6 | 6,010 | 61.1 | 6,610 | 59.7 | 6,080 | 63.9 | 6,610* | 125 |
| 130 | 50.3 | 5,330 | 52.4 | 5,530 | 53.3 | 5,440 | 56.1 | 5,900 | 55.9 | 5,550 | 59.4 | 6,100 | 58.1 | 5,620 | 62.3 | 6,280 | 130 |
| 135 | 48.2 | 4,890 | | | 51.5 | 5,020 | 54.2 | 5,440 | 54.2 | 5,130 | 57.6 | 5,640 | 56.5 | 5,180 | 60.7 | 5,820 | 135 |
| 140 | 46.0 | 4,400 | | | 49.5 | 4,560 | 52.1 | 5,000 | 52.4 | 4,670 | 55.7 | 5,200 | 54.8 | 4,760 | 58.9 | 5,350 | 140 |
| 145 | 43.9 | 4,010 | | | 47.5 | 4,140 | | | 50.6 | 4,250 | 53.8 | 4,800 | 53.2 | 4,320 | 57.1 | 4,960 | 145 |
| 150 | 41.6 | 3,610 | | | 45.5 | 3,740 | | | 48.7 | 3,850 | 51.9 | 4,430 | 51.5 | 3,920 | 55.4 | 4,580 | 150 |
| 155 | 39.3 | 3,260 | | | 43.4 | 3,370 | | | 46.8 | 3,480 | | | 49.7 | 3,540 | 53.6 | 4,230 | 155 |
| 160 | 36.6 | 2,910 | | | 41.1 | 3,020 | | | 44.8 | 3,100 | | | 47.8 | 3,170 | 51.5 | 3,810 | 160 |
| 165 | 33.9 | 2,600 | | | 38.8 | 2,710 | | | 42.7 | 2,790 | | | 46.0 | 2,860 | | | 165 |
| 170 | | | | | | | | | | | | | 44.1 | 2,550 | | | 170 |
| Reeves | 2 | | 2 | | 2 | | 1 | | 2 | | 1 | | 2 | | 1 | | Reeves |

170' Boom

| Load Radius (ft) | 30 ft Jib | | | | 40 ft Jib | | | | 50 ft Jib | | | | 60 ft Jib | | | | Load Radius (ft) |
|------------------|---------------------|------------------|---------------------|------------------|---------------------|------------------|---------------------|------------------|---------------------|------------------|---------------------|------------------|---------------------|------------------|-------------------|------------------|------------------|
| | Offset Angle (deg.) | | Offset Angle (deg.) | | Offset Angle (deg.) | | Offset Angle (deg.) | | Offset Angle (deg.) | | Offset Angle (deg.) | | Offset Angle (deg.) | | | | |
| | 10 | | 30 | | 10 | | 30 | | 10 | | 30 | | 10 | | 30 | | |
| | Boom Angle (deg.) | Rated Load (lbs) | Boom Angle (deg.) | Rated Load (lbs) | Boom Angle (deg.) | Rated Load (lbs) | Boom Angle (deg.) | Rated Load (lbs) | Boom Angle (deg.) | Rated Load (lbs) | Boom Angle (deg.) | Rated Load (lbs) | Boom Angle (deg.) | Rated Load (lbs) | Boom Angle (deg.) | Rated Load (lbs) | |
| 45 | 79.8 | 23,360* | | | 79.6 | 20,800* | | | | | | | | | | | 45 |
| 50 | 78.3 | 22,830* | | | | | | | | | | | | | | | 50 |
| 55 | 76.8 | 22,150 | 79.4 | 19,860* | 78.1 | 20,000* | | | 79.2 | 18,500* | | | 80.0 | 17,000* | | | 55 |
| 60 | 75.3 | 19,550 | 77.9 | 19,220* | 76.7 | 19,200* | 80.0 | 15,290* | 77.9 | 17,800* | | | 78.8 | 16,400* | | | 60 |
| 65 | 73.8 | 17,370 | 76.4 | 18,120 | 75.3 | 17,630 | 78.6 | 14,770* | 76.5 | 17,100* | | | 77.5 | 15,800* | | | 65 |
| 70 | 72.4 | 15,560 | 74.9 | 16,220 | 73.9 | 15,800 | 77.1 | 14,300* | 75.2 | 15,980 | 79.1 | 11,170* | 76.2 | 15,200* | | | 70 |
| 75 | 70.8 | 13,880 | 73.2 | 14,500 | 72.4 | 14,130 | 75.6 | 13,840* | 73.8 | 14,280 | 77.6 | 10,800* | 74.9 | 13,980* | 79.4 | 8,900* | 75 |
| 80 | 69.3 | 12,560 | 71.7 | 13,090 | 71.0 | 12,760 | 74.1 | 13,420* | 72.4 | 12,940 | 76.2 | 10,490* | 73.6 | 13,050 | 78.1 | 8,610* | 80 |
| 85 | 67.7 | 11,390 | 70.1 | 11,880 | 69.5 | 11,590 | 72.6 | 12,450 | 71.0 | 11,750 | 74.8 | 10,180* | 72.3 | 11,860 | 76.7 | 8,350* | 85 |
| 90 | 66.2 | 10,360 | 68.6 | 10,820 | 68.1 | 10,560 | 71.1 | 11,370 | 69.6 | 10,690 | 73.4 | 9,890* | 71.0 | 10,800 | 75.4 | 8,110* | 90 |
| 95 | 64.5 | 9,390 | 66.9 | 9,810 | 66.5 | 9,560 | 69.5 | 10,330 | 68.2 | 9,720 | 71.9 | 9,610* | 69.5 | 9,810 | 73.9 | 7,870* | 95 |
| 100 | 62.9 | 8,590 | 65.2 | 8,970 | 65.0 | 8,750 | 68.0 | 9,470 | 66.7 | 8,880 | 70.4 | 9,360* | 68.2 | 8,970 | 72.5 | 7,640* | 100 |
| 105 | 61.3 | 7,870 | 63.6 | 8,220 | 63.5 | 8,020 | 66.4 | 8,680 | 65.3 | 8,150 | 68.9 | 8,970 | 66.8 | 8,220 | 71.1 | 7,450* | 105 |
| 110 | 59.7 | 7,200 | 61.9 | 7,530 | 61.9 | 7,360 | 64.8 | 8,000 | 63.9 | 7,470 | 67.4 | 8,240 | 65.5 | 7,560 | 69.7 | 7,250* | 110 |
| 115 | 57.9 | 6,560 | 60.1 | 6,870 | 60.3 | 6,720 | 63.1 | 7,310 | 62.3 | 6,830 | 65.8 | 7,560 | 64.0 | 6,920 | 68.2 | 7,050* | 115 |
| 120 | 56.2 | 6,040 | 58.3 | 6,300 | 58.7 | 6,170 | 61.5 | 6,720 | 60.8 | 6,280 | 64.3 | 6,960 | 62.6 | 6,340 | 66.7 | 6,900* | 120 |
| 125 | 54.4 | 5,550 | 56.5 | 5,790 | 57.0 | 5,680 | 59.8 | 6,190 | 59.3 | 5,770 | 62.7 | 6,410 | 61.1 | 5,860 | 65.2 | 6,610 | 125 |
| 130 | 52.6 | 5,070 | 54.7 | 5,310 | 55.4 | 5,220 | 58.1 | 5,700 | 57.7 | 5,310 | 61.1 | 5,930 | 59.7 | 5,370 | 63.7 | 6,100 | 130 |
| 135 | 50.8 | 4,560 | 52.8 | 4,850 | 53.7 | 4,730 | 56.4 | 5,260 | 56.1 | 4,870 | 59.5 | 5,460 | 58.2 | 4,960 | 62.2 | 5,640 | 135 |
| 140 | 48.8 | 4,070 | | | 51.8 | 4,230 | 54.4 | 4,820 | 54.4 | 4,360 | 57.7 | 5,000 | 56.6 | 4,450 | 60.5 | 5,180 | 140 |
| 145 | 46.9 | 3,650 | | | 50.1 | 3,810 | 52.6 | 4,360 | 52.8 | 3,920 | 56.0 | 4,620 | 55.1 | 4,010 | 58.9 | 4,780 | 145 |
| 150 | 44.8 | 3,280 | | | 48.2 | 3,410 | | | 51.1 | 3,520 | 54.2 | 4,160 | 53.5 | 3,610 | 57.3 | 4,380 | 150 |
| 155 | 42.7 | 2,930 | | | 46.3 | 3,060 | | | 49.3 | 3,150 | 52.4 | 3,760 | 51.9 | 3,240 | 55.6 | 3,960 | 155 |
| 160 | 40.4 | 2,570 | | | 44.2 | 2,680 | | | 47.4 | 2,790 | | | 50.2 | 2,860 | 53.8 | 3,540 | 160 |
| 165 | | | | | | | | | | | | | 48.5 | 2,530 | 52.0 | 3,170 | 165 |
| Reeves | 2 | | 2 | | 2 | | 1 | | 2 | | 2 | | 2 | | 1 | | Reeves |

Note: Designed and rated to comply with ANSI Code B30.5.

Capacities based on factors other than machine stability such as structural competence are shown by asterisk * in the charts.

Refer to notes P10.



Fixed Jib Lifting Capacity

Unit: lbs

Counterweight: 57,800 lbs, Carbody weight: 14,300 lbs

180' Boom

| Load Radius (ft) | 30 ft Jib | | | | 40 ft Jib | | | | 50 ft Jib | | | | 60 ft Jib | | | | Load Radius (ft) |
|------------------------|----------------------|---------------------|----------------------|---------------------|----------------------|---------------------|----------------------|---------------------|----------------------|---------------------|----------------------|---------------------|----------------------|---------------------|----------------------|---------------------|------------------------|
| | Offset Angle (deg.) | | | | Offset Angle (deg.) | | | | Offset Angle (deg.) | | | | Offset Angle (deg.) | | | | |
| | 10 | | 30 | | 10 | | 30 | | 10 | | 30 | | 10 | | 30 | | |
| | Boom Angle (deg.) | Rated Load (lbs) | Boom Angle (deg.) | Rated Load (lbs) | Boom Angle (deg.) | Rated Load (lbs) | Boom Angle (deg.) | Rated Load (lbs) | Boom Angle (deg.) | Rated Load (lbs) | Boom Angle (deg.) | Rated Load (lbs) | Boom Angle (deg.) | Rated Load (lbs) | Boom Angle (deg.) | Rated Load (lbs) | |
| 50 | 78.9 | 19,770* | | | | | | | | | | | | | | | 50 |
| 55 | 77.4 | 19,240* | 79.9 | 19,060* | 78.7 | 18,500* | | | 79.7 | 17,000* | | | | | | | 55 |
| 60 | 76.0 | 18,760* | 78.5 | 18,580* | 77.3 | 17,800* | | | 78.4 | 16,400* | | | 79.3 | 15,000* | | | 60 |
| 65 | 74.6 | 17,190 | 77.1 | 17,960 | 76.0 | 17,100* | 79.1 | 14,740* | 77.1 | 15,800* | | | 78.0 | 14,500* | | | 65 |
| 70 | 73.2 | 15,360 | 75.6 | 16,070 | 74.7 | 15,630 | 77.7 | 14,460* | 75.9 | 15,200* | 79.6 | 11,300* | 76.8 | 14,000* | | | 70 |
| 75 | 71.7 | 13,710 | 74.1 | 14,350 | 73.2 | 13,950 | 76.3 | 14,020* | 74.5 | 13,980* | 78.2 | 10,930* | 75.5 | 13,500* | 79.9 | 8,990* | 75 |
| 80 | 70.3 | 12,360 | 72.6 | 12,940 | 71.9 | 12,580 | 74.9 | 13,580 | 73.2 | 12,760 | 76.9 | 10,600* | 74.3 | 12,870 | 78.6 | 8,700* | 80 |
| 85 | 68.8 | 11,190 | 71.2 | 11,720 | 70.5 | 11,410 | 73.5 | 12,320 | 71.9 | 11,570 | 75.5 | 10,310* | 73.0 | 11,680 | 77.3 | 8,460* | 85 |
| 90 | 67.4 | 10,180 | 69.7 | 10,640 | 69.1 | 10,360 | 72.1 | 11,220 | 70.6 | 10,510 | 74.2 | 10,030* | 71.8 | 10,620 | 76.0 | 8,200* | 90 |
| 95 | 65.8 | 9,190 | 68.1 | 9,630 | 67.6 | 9,390 | 70.5 | 10,180 | 69.2 | 9,520 | 72.7 | 9,740* | 70.4 | 9,630 | 74.6 | 7,950* | 95 |
| 100 | 64.3 | 8,390 | 66.5 | 8,790 | 66.2 | 8,570 | 69.1 | 9,320 | 67.8 | 8,700 | 71.4 | 9,500* | 69.2 | 8,790 | 73.3 | 7,760* | 100 |
| 105 | 62.8 | 7,670 | 65.0 | 8,040 | 64.8 | 7,820 | 67.6 | 8,550 | 66.5 | 7,950 | 70.0 | 8,810 | 67.9 | 8,040 | 72.0 | 7,530* | 105 |
| 110 | 61.3 | 7,010 | 63.4 | 7,360 | 63.3 | 7,160 | 66.1 | 7,840 | 65.1 | 7,290 | 68.5 | 8,110 | 66.6 | 7,360 | 70.7 | 7,360* | 110 |
| 115 | 59.6 | 6,370 | 61.7 | 6,670 | 61.8 | 6,520 | 64.5 | 7,160 | 63.6 | 6,630 | 67.0 | 7,400 | 65.2 | 6,720 | 69.2 | 7,160* | 115 |
| 120 | 58.0 | 5,840 | 60.1 | 6,120 | 60.3 | 5,970 | 63.0 | 6,560 | 62.2 | 6,080 | 65.6 | 6,810 | 63.8 | 6,170 | 67.8 | 7,010* | 120 |
| 125 | 56.4 | 5,310 | 58.4 | 5,590 | 58.8 | 5,460 | 61.4 | 6,040 | 60.8 | 5,570 | 64.1 | 6,260 | 62.5 | 5,660 | 66.4 | 6,480 | 125 |
| 130 | 54.7 | 4,780 | 56.7 | 5,110 | 57.2 | 4,960 | 59.8 | 5,550 | 59.3 | 5,090 | 62.6 | 5,770 | 61.1 | 5,180 | 65.0 | 5,970 | 130 |
| 135 | 53.0 | 4,270 | 55.0 | 4,580 | 55.6 | 4,450 | 58.2 | 5,090 | 57.8 | 4,580 | 61.1 | 5,310 | 59.7 | 4,670 | 63.6 | 5,480 | 135 |
| 140 | 51.2 | 3,790 | 53.1 | 4,070 | 53.9 | 3,940 | 56.4 | 4,580 | 56.2 | 4,070 | 59.4 | 4,850 | 58.2 | 4,160 | 62.0 | 5,020 | 140 |
| 145 | 49.4 | 3,370 | 51.3 | 3,610 | 52.3 | 3,520 | 54.7 | 4,120 | 54.7 | 3,630 | 57.8 | 4,380 | 56.8 | 3,720 | 60.5 | 4,620 | 145 |
| 150 | 47.6 | 2,970 | | | 50.6 | 3,130 | 53.0 | 3,680 | 53.1 | 3,240 | 56.2 | 3,940 | 55.3 | 3,320 | 59.0 | 4,160 | 150 |
| 155 | 45.7 | 2,600 | | | 48.8 | 2,750 | | | 51.5 | 2,860 | 54.5 | 3,520 | 53.8 | 2,930 | 57.5 | 3,740 | 155 |
| 160 | | | | | | | | | | | 52.7 | 3,100 | 52.2 | 2,550 | 55.8 | 3,320 | 160 |
| 165 | | | | | | | | | | | | | | | 54.1 | 2,950 | 165 |
| 170 | | | | | | | | | | | | | | | 52.4 | 2,600 | 170 |
| Reeves | 2 | | 2 | | 2 | | 1 | | 1 | | 1 | | 1 | | 1 | | Reeves |

Note: Designed and rated to comply with ANSI Code B30.5.

Capacities based on factors other than machine stability such as structural competence are shown by asterisk * in the charts.

Refer to notes P10.

TRANSPORTATION PLAN

| Name | Dimension ft-in (mm) | Weight lbs (kg) |
|---|----------------------|--------------------|
| Base Machine <ul style="list-style-type: none"> • Boom base • Gantry • Crawler • Wire rope (Front / boom hoist) | | 91,677 (41,580) |
| Base Machine <ul style="list-style-type: none"> • Gantry • Crawler • Wire rope (Front / rear / boom hoist) | | 87,434 (39,660) |
| Base Machine <ul style="list-style-type: none"> • Boom base • Gantry • Wire rope (Front / rear / boom hoist) • Without crawler | | 57,981 (26,330) |
| Base Machine <ul style="list-style-type: none"> • Gantry • Wire rope (Front / rear / boom hoist) • Without crawler | | 53,748 (24,380) |
| Crawler | | 16,843 (7,640) |

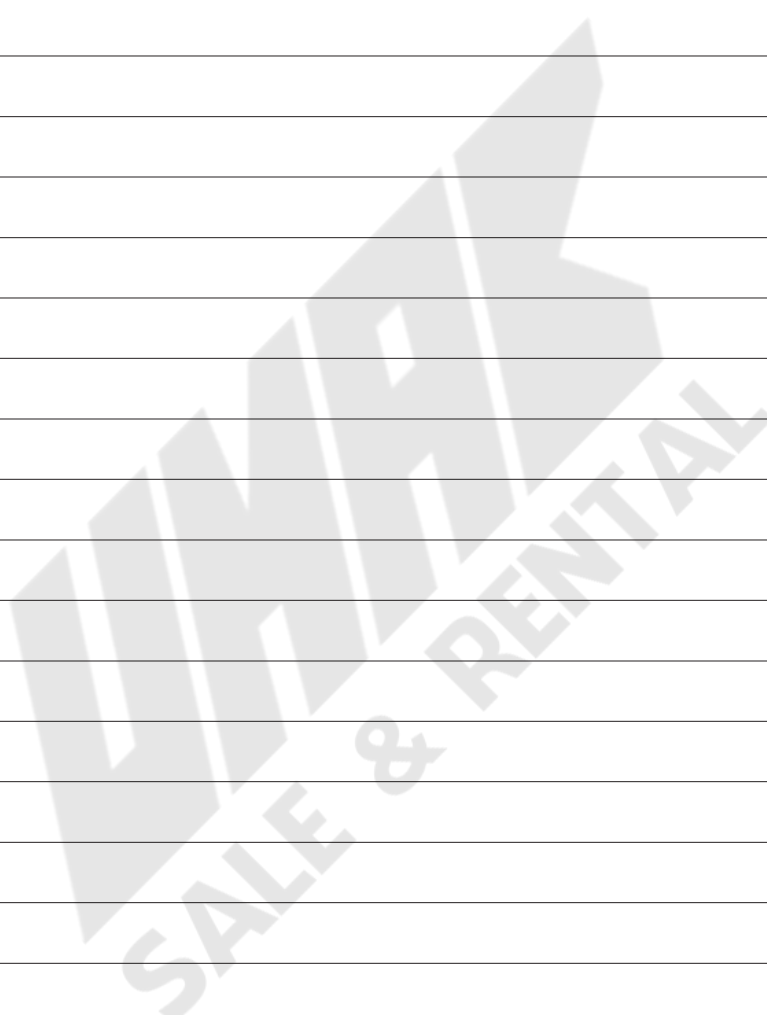

PARTS AND ATTACHMENTS

Base Machine

Gantry, Wire rope (Front/rear/boom hoist),
Without crawler
Weight: 57,981 lbs Width: 9' 10"

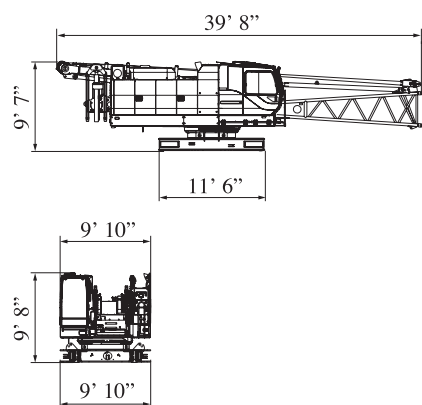

Crawler

Weight: 16,843 lbs

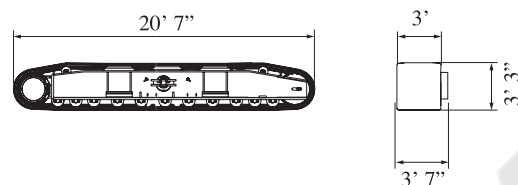

10 ft Insert Boom

Weight: 590 lbs

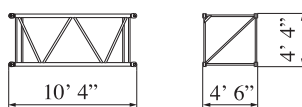

20 ft Insert Boom

Weight: 1,025 lbs

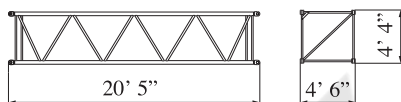

40 ft Insert Boom

Weight: 1,896 lbs

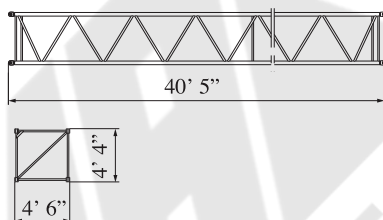

Boom Base

Weight: 2,326 lbs

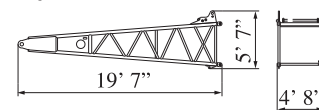

Boom Tip

Weight: 2,227 lbs

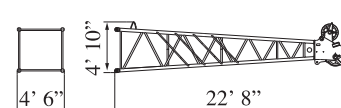

40 ft Insert Boom with lug

Weight: 1,929 lbs

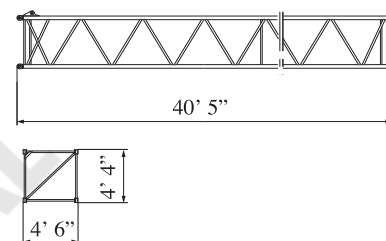

Counterweight No.1

Weight: 20,550 lbs

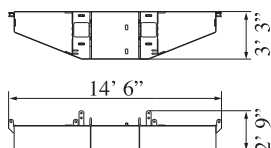

Counterweight No.2, No.3 (R)

Weight: 9,260 lbs

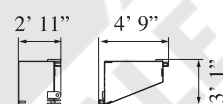

Counterweight No.2, No.3 (L)

Weight: 9,260 lbs

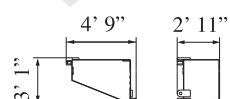

Carbodyweight

Weight: 7,165 lbs

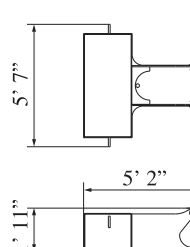

Self removal unit

Weight: 1,896 lbs

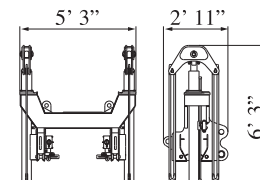

Dimensions: ft Weight: lbs

Jib Tip

Weight: 485 lbs

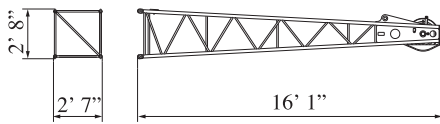

Jib Base

Weight: 440 lbs

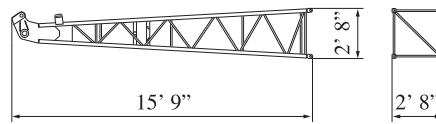

Backstop

Weight: 595 lbs

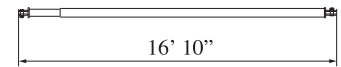

10 ft Insert Jib

Weight: 210 lbs

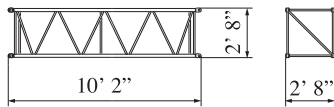

20 ft Insert Jib

Weight: 390 lbs

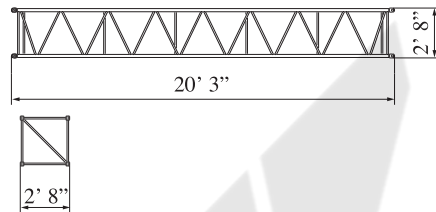

Jib Strut

Weight: 456 lbs

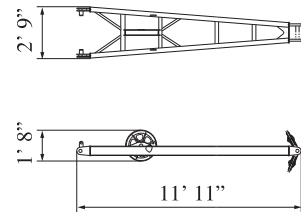

Auxiliary Sheave

Weight: 320 lbs

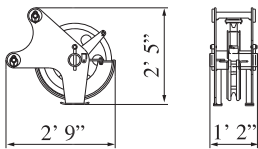

Upper Spreader

Weight: 514 lbs

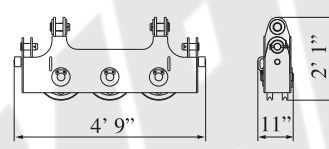

UNPAID
SALE & RENTAL

Note: This catalog may contain photographs of machines with specifications, attachments and optional equipment not certified for operation in your country. Please consult KOBELCO for those items you may require. Due to our policy of continual product improvements all designs and specifications are subject to change without advance notice.

Copyright by KOBELCO CRANES CO., LTD. No part of this catalog may be reproduced in any manner without notice.

KOBELCO CRANES CO., LTD.

17-1, Higashigotanda 2-chome, Shinagawa-ku, Tokyo 141-8626 JAPAN

Tel: +81-3-5789-2130 Fax: +81-3-5789-3372

URL: <http://www.kobelco-cranes.com/>

Inquiries To :

KOBELCO CRANES NORTH AMERICA, INC.

10845 Train Court, Houston, Texas 77041, USA

Tel: +1-713-856-5755 Fax: +1-713-856-9072

URL: <http://www.kobelcocranesnorthamerica.com/>